



M. V. Kirkland

King County, WA

Photographer: Jeff Hickey

Date: August 12, 1996

Negative: with photographer

M. V. Kirkland at moorage, Marina Park, Kirkland

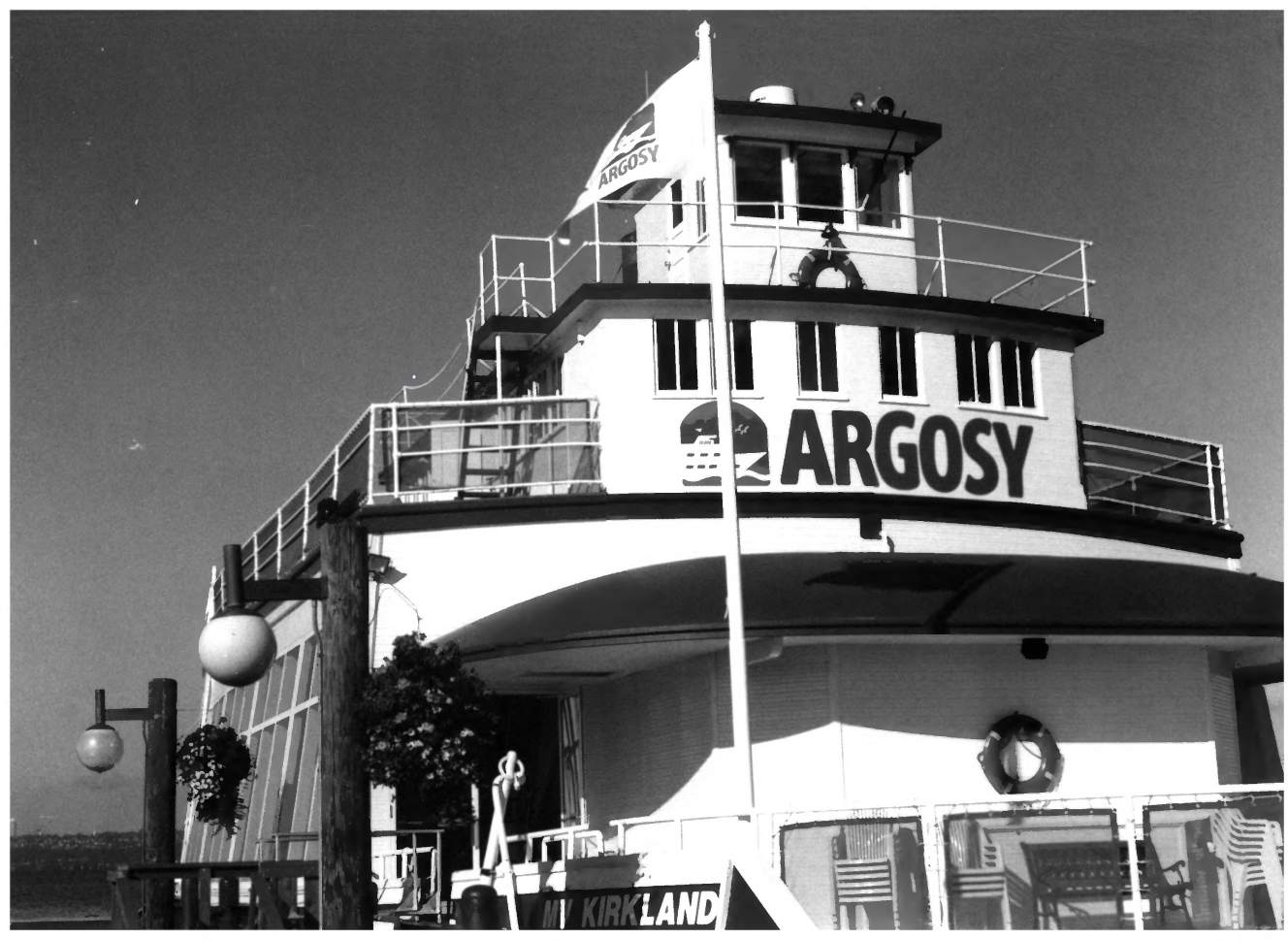

ARGOSY

ARGOSY

MR. KIRKLAND

M. U. Kirkland

King County, WA

Photographer: Jeff Hickey

Date: August 12, 1996

Negative: with Photographer

M. U. Kirkland at moorage, Kirkland, Manna Park



M. V. Kirkland

King County, WA

Photographer: Jeff Hickey

Date August 12, 1996

Negative: with photographer

M. V. Kirkland, passenger deck and navigation
deck



M. U. Kirkland

King County, WA

Photographer: Jeff Hickey

Date: August 12, 1996

Negative: with photographer

M. U. Kirkland, passenger cabin with partial
view of built-in counters and benches



M. V. Kirkland

King County, WA

Photographer: Jeff Hickey

Date: August 12, 1996

Negative: with Photographer

M. V. Kirkland, showing original drop ~~sash~~
windows in wheel house. sash

ASTORIA NORTH BEACH
ASTORIA ORE



TOURIST-NO 2
FERRY CO

M. V. Kirkland

King County, WA

Photographer: Jeff Hickey

Date: August 12, 1996

Negative: with photographer

M. V. Kirkland, showing steel covers over
main deck hatches to underdeck
compartments



M. V. Kirkland

King County, WA

Photographer: Jeff Hickey

Date: August 12, 1996

Negative: with photographer

M. V. Kirkland, showing knees or braces
found throughout the superstructure, with
16-oz beverage for scale



M. V. Kirkland (former Tourist II)

Kirkland, King County, WA

Photographer: Unknown

Date: ca. 1925

Copy (1984.36.32)

Ferry Tourist No. 2

Columbia River Maritime Museum

Astoria, OR



TOMRIST NO. 2
ASTORIA, ORE.

M. V. Kirkland (former Tourist II)

Kirkland, King County, WA

Photographer: Unknown

Date: CA: 1960

copy (1983.34.1)

Ferry Tourist No. 2, Astoria, OR

Near Astoria - Megler bridge (under cons

Aug. 1965. Photo by OR. Highway Dept., coo

Columbia River Maritime Museum, Astoria, O



Fritz Elfving

Copy (1984. 36.21)
Capt. Fritz Elfving
Columbia River Maritime Museum,
Astoria, OR



FERRY



FERRY
SCHEDULE

Ticket Office

ASTORIA-MELLER FERRY
ILLEGAL CARGO
EXPLOSIVES
MOTORCARS AND BUSES
MOTORCYCLES
MOTORBOATS
MOTOR TRUCKS
MOTOR TRAILERS
MOTOR VEHICLES

MAXIMUM LOAD
25 TONS
MAXIMUM LENGTH
50 FEET

U.S. 101 FERRY LANDING

ASTORIA, OREGON

'VI' B 247

Astoria, Oregon Ferry Landing

Photographer: unknown

Date: ca. 1945

Clatsop County Historical Society

Astoria, Oregon

Negative No 6781-344c



Ferry Tourist I

Photographer: unknown

Date: unknown

Copy (1995. 121. 4)

Ferry TOURIST

Columbia River Maritime Museum,
Astoria, OR



TOURIST No 3
ASTORIA OREGON

M. V. Kirkland (former Tourist II)

Kirkland, King County, WA

Photographer: Unknown

Date: ca. 1955

Copy (1971.55.3)

Ferry Tourist No. 3 crossing from Astoria to Washington
Columbia River Maritime Museum, Astoria, Oregon

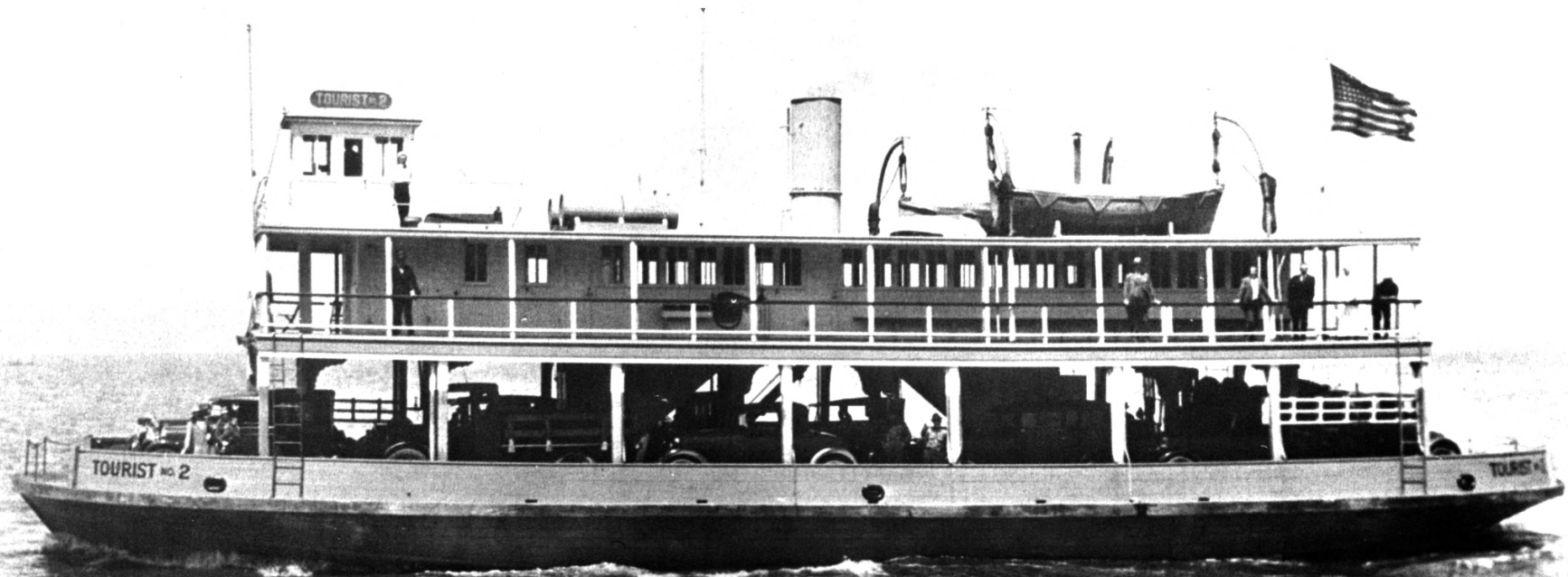

TOURIST NO. 2

TOURIST NO. 2

M. V. Kirkland (former Tourist II)

Kirkland, King County, WA

Photographer: unknown

Date Ca 1920

Copy (1984.36.14)

Ferry Tourist No. 2

Columbia River Maritime Museum
Astoria, Oregon