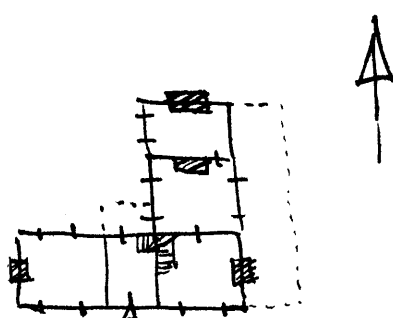

KENTUCKY HISTORIC RESOURCES INVENTORY

Js-66

1. Historic Name (s) Curd House Original Owner Curd Present Name		22. ADD/County Bluegrass/Jessamine	
3. Owner's Name Mr. T. C. Morgan		23. Zoning Classification Magisterial District	
4. Owner's Address Route 1, Box 20, Wilmore 40390		24. U.S.G. S. Quadrant (15'/75') Wilmore	
5. Location W. side KY 29; 1.5 mi. N. of High Bridge		25. UTM Reference 16 702260 4189580 <small>Zone Easting Northing</small>	
6. Open to Public Yes <input type="checkbox"/> No <input checked="" type="checkbox"/>		26. Prehistoric Site Historic Site <input checked="" type="checkbox"/> Building	
7. Visible from road Yes <input type="checkbox"/> No <input checked="" type="checkbox"/>		27. District Yes <input type="checkbox"/> No <input checked="" type="checkbox"/>	
8. Ownership Private <input checked="" type="checkbox"/> Local <input type="checkbox"/> State <input type="checkbox"/> Federal <input type="checkbox"/>		28. Significance Evaluation National Register	
9. Local Contact/Organization		29. Status National Landmark <input type="checkbox"/> National Register <input type="checkbox"/> Landmark Certificate <input type="checkbox"/> Kentucky Survey <input type="checkbox"/> Local Landmark <input type="checkbox"/> HABS/HAER <input type="checkbox"/>	
10. Site Plan with North Arrow 		30. Theme Primary architecture <input checked="" type="checkbox"/> Secondary <input type="checkbox"/> Other <input type="checkbox"/>	
11. Architect		31. Endangered Yes <input type="checkbox"/> No <input checked="" type="checkbox"/>	
12. Builder		32.	
13. Date 1st 1/4 19th century		ATTACH PHOTO	
14. Style Federal			
15. Original Use house			
16. Present Use house		Roll No. 24 Picture No. _____ Direction _____	
17. Condition Interior excellent <input checked="" type="checkbox"/> Exterior excellent <input checked="" type="checkbox"/>		33. Tape No. _____ Negative No. _____	
18. Description 1 1/2-story, 5-bay early Federal brick; Flemish bond brickwork with jack arches, water table and corbeled brick cornice; partially exterior chimneys; original woodwork remains in interior including shelf and frame mantel over round-arched firebox; horizontal beaded siding in enclosed stair-cases; central passage plan.		34. Prepared by: NCP-KTG	
19. History 800 Acre Land grant given to John Curd in 1785; he established a ferry on the Dix River. 1877 atlas: R. S. Curd - 520 acres.		35. Organization KHC	
20. Significance Architecture: one of the best-preserved early Federal houses in the county, the Curd house exhibits notable architectural details (brickwork, interior woodwork).		36. Date summer 1977	
21. Source of Information		37. Revision Dates 38. Staff Review	

NOV 5 1980

KENTUCKY HISTORIC RESOURCE INVENTORY SUPPLEMENT
BOUNDARY AND LOCATION INFORMATION

Historic Property Name Curd house Site # Ja 66
Multiple Resource/Thematic Nomination Title Jessamine Co.

U.T.M. Coordinates - List multiple UTMs if property is ten or more acres.

A. 16 702 740 4189 300 D. 16 702 180 4189 790

B. 16 702 450 4189 090 E. _____

C. 16 701 900 4189 610 F. _____

Verbal Boundary Description

Acreage ca. 70 acres, part of 142 acre farm

Site enclosed by A-B-C-D includes house and rock fences. A-B borders Ky 69.

Sketch of Site Plan (Showing outbuildings, structures, landscape features and the site boundary as described above.)

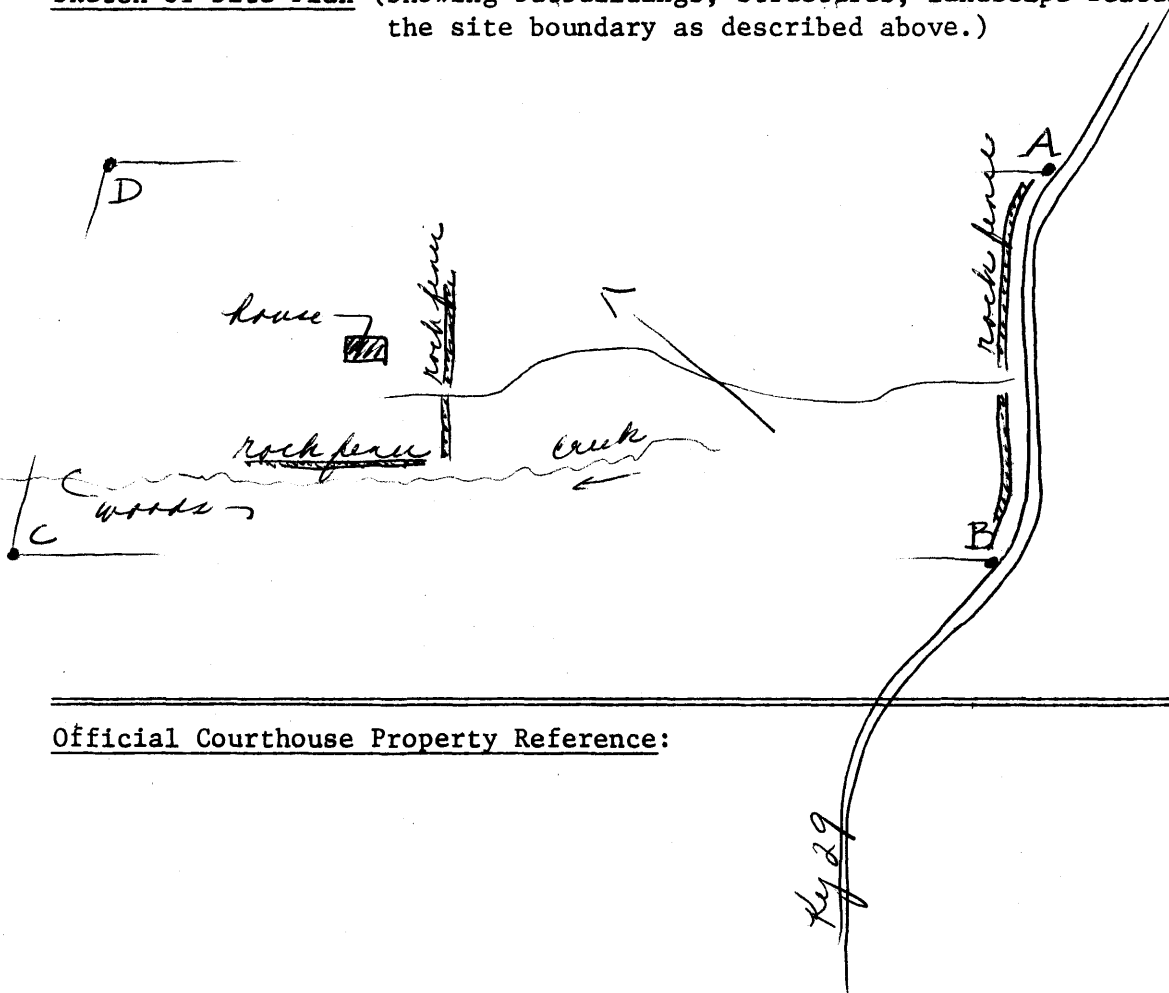

Official Courthouse Property Reference: