

Davenport  
Department of Community Development  
Iowa Office of Historic Preservation  
Dennett, Muessig & Associates, Ltd.

# DAVENPORT

## SURVEY 1982

SITE #82-10-14-W1421                      MAP NUMBER 7  
HISTORIC DISTRICT  
NAME Joachim Plambeck House  
ADDRESS 1421 W. 14th St.



LEGAL DESCRIPTION Sturdevant's 2nd Add., Blk.  
12, Lots 3 and 4

ACREAGE <1      ZONE R4D    UTM 15/700655 4600560  
OWNER Emory H. Stoltenberg & Wife                      TITLE H  
1421 W. 14th St.  
Davenport IA 52804

### DESCRIPTION

ARCHITECTURAL STYLE Vernacular Victorian                      DATE c.1888  
FORM                      2 story upright-and-wing, with 3-bay front gable and side bay entrance  
MATERIALS                brick on stone foundation, latter cement-covered  
FENESTRATION            1/1 d.h.s., aluminum; flush stone hoods with incised decoration  
FEATURES                 flat board frieze below cornice  
ALTERATIONS            lacks main entrance porch; enclosed porch in re-entrant angle;  
possibly sandblasted  
SITE                        medium-sized, flat lot in area of frame houses

**ARCHITECTURAL SIGNIFICANCE** See statement for 14W1429. The houses should be considered as a pair, rather than as individuals. This is particularly true for 14W1421, which has experienced more alteration than its neighbor.

This house differs from 1429 W. 14th in its brick color, which in this case is a lighter pink.

**HISTORICAL DATA**

Joachim Plambeck, German immigrant and woodworker, was first occupant of this house, which was built about 1888.

**HISTORICAL SIGNIFICANCE**

**SOURCES** Davenport City Directories, 1888-9, 1890-1, 1892-3

**ARCHITECTURAL EVALUATION**

DESIGN good STATURE incident  
LEVEL OF SIGNIFICANCE local

CONTEXT good FABRIC good  
DISTRICT CLASSIFICATION

**HISTORICAL EVALUATION**

PRIMARY THEME  
LEVEL OF SIGNIFICANCE

SECONDARY THEME

**NATIONAL REGISTER ELIGIBLE YES**

**PHOTO ID 1734-9A**

Martha H. Bowers, Architectural Historian

Marlys Svendsen, Historian

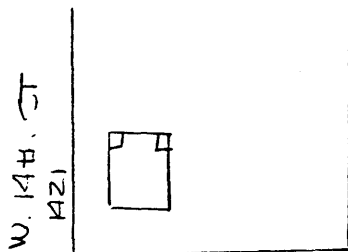

**FOR DIVISION OF HISTORIC PRESERVATION USE ONLY**

1 DATE RECEIVED \_\_\_\_\_

2 DATE OF STAFF EVALUATION \_\_\_\_\_

	A ARCHITECTURAL	B HISTORICAL
ELIGIBLE FOR NRHP	<input type="checkbox"/>	<input type="checkbox"/>
NOT ELIGIBLE FOR NRHP	<input type="checkbox"/>	<input type="checkbox"/>

3 NRHP ACTION

A STATE REVIEW COMM	APP <input type="checkbox"/>	DISAPP <input type="checkbox"/>	TABLED <input type="checkbox"/>	DATE _____
B FEDERAL REVIEW	APP <input type="checkbox"/>	DISAPP <input type="checkbox"/>	TABLED <input type="checkbox"/>	DATE _____

4 DHP SOURCES

<input type="checkbox"/> COUNTY RESOURCES	<input type="checkbox"/> DET OF ELIGIBILITY
<input type="checkbox"/> W SHIELD SURVEY	<input type="checkbox"/> R B C _____
<input type="checkbox"/> NRHP	<input checked="" type="checkbox"/> DAVENPORT A/H SURVEY
<input type="checkbox"/> GRANT _____	<input type="checkbox"/> _____

5 SUBJECT TRACES \_\_\_\_\_

6 PHOTO \_\_\_\_\_