

NATIONAL REGISTER OF HISTORIC PLACES
INVENTORY - NOMINATION FORM

(Type all entries - complete applicable sections)

STATE: Wisconsin	
COUNTY: Washington	
FOR NPS USE ONLY	
ENTRY NUMBER	DATE
OCT 25	1973

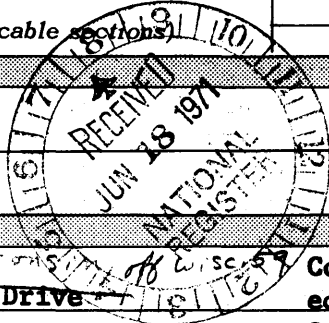

1. NAME

COMMON:
Turck (Christian) House

AND/OR HISTORIC:

2. LOCATION

STREET AND NUMBER: ~~old world wisconsin~~ **W. 140 N. 13926-30 Country Aire Drive**

CITY OR TOWN: ~~Germantown~~ **Eagle view**

STATE: **Wisconsin** CODE: **55** COUNTY: **Waukesha** CODE: **131**

Congressmen to be notified: **Sen. Wm. Proxmire**
Sen. Gaylord A. Nelson
Rep. Wm. A. Steiger

3. CLASSIFICATION

CATEGORY (Check One)	OWNERSHIP	STATUS	ACCESSIBLE TO THE PUBLIC
<input type="checkbox"/> District <input type="checkbox"/> Site <input type="checkbox"/> Object <input checked="" type="checkbox"/> Building <input type="checkbox"/> Structure	<input checked="" type="checkbox"/> Public <input type="checkbox"/> Private <input type="checkbox"/> Both	<input type="checkbox"/> Occupied <input checked="" type="checkbox"/> Unoccupied <input type="checkbox"/> Preservation work in progress	Yes: <input type="checkbox"/> Restricted <input type="checkbox"/> Unrestricted <input checked="" type="checkbox"/> No
PRESENT USE (Check One or More as Appropriate)			
<input type="checkbox"/> Agricultural <input type="checkbox"/> Commercial <input type="checkbox"/> Educational <input type="checkbox"/> Entertainment	<input type="checkbox"/> Government <input type="checkbox"/> Industrial <input type="checkbox"/> Military <input type="checkbox"/> Museum	<input type="checkbox"/> Park <input type="checkbox"/> Private Residence <input type="checkbox"/> Religious <input type="checkbox"/> Scientific	<input type="checkbox"/> Transportation <input checked="" type="checkbox"/> Other (Specify) Dismantled & disassembled

4. OWNER OF PROPERTY

OWNER'S NAME:
State Historical Society of Wisconsin

STREET AND NUMBER:
816 State Street

CITY OR TOWN: **Madison** STATE: **Wisconsin** CODE: **55**

5. LOCATION OF LEGAL DESCRIPTION

COURTHOUSE, REGISTRY OF DEEDS, ETC.:
Washington County Courthouse

STREET AND NUMBER:

CITY OR TOWN: **West Bend** STATE: **Wisconsin** CODE: **55**

6. REPRESENTATION IN EXISTING SURVEYS

TITLE OF SURVEY:
Historic American Buildings Survey

DATE OF SURVEY: **1941** Federal State County Local

DEPOSITORY FOR SURVEY RECORDS:
Library of Congress

STREET AND NUMBER:

CITY OR TOWN: **Washington** STATE: **District of Columbia** CODE: **11**

SEE INSTRUCTIONS

STATE: Wisconsin
COUNTY: Washington
FOR NPS USE ONLY
ENTRY NUMBER: OCT 25 1973
DATE:

7 DESCRIPTION

CONDITION	(Check One)					
	<input type="checkbox"/> Excellent	<input type="checkbox"/> Good	<input type="checkbox"/> Fair	<input checked="" type="checkbox"/> Deteriorated	<input type="checkbox"/> Ruins	<input type="checkbox"/> Unexposed
	(Check One)			(Check One)		
	<input checked="" type="checkbox"/> Altered	<input type="checkbox"/> Unaltered		<input checked="" type="checkbox"/> Moved	<input type="checkbox"/> Original Site	

DESCRIBE THE PRESENT AND ORIGINAL (if known) PHYSICAL APPEARANCE

A 2 1/2 story log structure of German Blockbau construction built c. 1830 by Christian Turck. The house is built of squared cedar logs. It is of salt-box profile and has a true cantilevered shed roof or hood built across the entire front porch. The log walls are heavily chinked with clay and rye straw and are pargetted with lime plaster. Some of the floor timbers are of ash and oak.

The plan of the house is a typical central hall type with two rooms on either side. A heavy summer beam spans the house longitudinally at all floor levels and the transverse beams are fitted in with mortise and tenon connections.

The Blockbau construction mentioned above is described by Perrin as "a massive timber technique in which logs were hewn, shaped, and laid horizontally one upon the other, notched and joined at the ends to form a solid wall."¹

Because the Turck house was in near ruinous condition and in clear danger of demolition, had been subject to vandalism and would be subject to more damage at any time, and because it could not be moved as a single unit or in sections, the State Historical Society of Wisconsin acquired it and scientifically disassembled it, with all parts and pieces carefully identified and numbered so that it could be moved, reassembled and re-stored in a permanent location, and put to proper adaptive use. It is currently in storage.

1. Perrin, R. W. E., The Architecture of Wisconsin, 6.

(All above description is adapted from the Perrin publications listed in the bibliography, Part 9.)

SEE INSTRUCTIONS

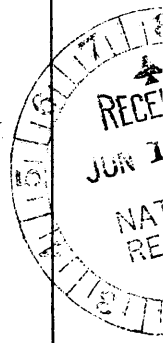

SIGNIFICANCE

PERIOD (Check One or More as Appropriate)

- | | | | |
|--|---------------------------------------|--|---------------------------------------|
| <input type="checkbox"/> Pre-Columbian | <input type="checkbox"/> 16th Century | <input type="checkbox"/> 18th Century | <input type="checkbox"/> 20th Century |
| <input type="checkbox"/> 15th Century | <input type="checkbox"/> 17th Century | <input checked="" type="checkbox"/> 19th Century | |

SPECIFIC DATE(S) (If Applicable and Known)

AREAS OF SIGNIFICANCE (Check One or More as Appropriate)

- | | | | |
|--|---|--|--|
| <input type="checkbox"/> Aboriginal | <input type="checkbox"/> Education | <input type="checkbox"/> Political | <input type="checkbox"/> Urban Planning |
| <input type="checkbox"/> Prehistoric | <input type="checkbox"/> Engineering | <input type="checkbox"/> Religion/Philosophy | <input type="checkbox"/> Other (Specify) |
| <input type="checkbox"/> Historic | <input type="checkbox"/> Industry | <input type="checkbox"/> Science | _____ |
| <input type="checkbox"/> Agriculture | <input type="checkbox"/> Invention | <input type="checkbox"/> Sculpture | _____ |
| <input checked="" type="checkbox"/> Architecture | <input type="checkbox"/> Landscape Architecture | <input type="checkbox"/> Social/Humanitarian | _____ |
| <input type="checkbox"/> Art | <input type="checkbox"/> Literature | <input type="checkbox"/> Theater | _____ |
| <input type="checkbox"/> Commerce | <input type="checkbox"/> Military | <input type="checkbox"/> Transportation | _____ |
| <input type="checkbox"/> Communications | <input type="checkbox"/> Music | | _____ |
| <input type="checkbox"/> Conservation | | | _____ |

STATEMENT OF SIGNIFICANCE

The significance of the Christian Turck house is entirely architectural, with definite ethnic associations. Perrin states, "Broadly speaking, Eastern Germany under perceptibly Slavic influence developed a strong tradition of Blockbau..."¹ A few such houses were built in Wisconsin and these were located in areas settled by German immigrants to whom such construction was familiar. Aside from the Turck house it is doubtful that other good examples of this type of construction are any longer to be found in Wisconsin, if indeed there are any other survivals at all, and fortunately the Turck house is an excellent Blockbau example. Perrin best states its case when he says, "Because it is such a rare specimen, Christian Turck's old house definitely merits preservation."²

1. Perrin, R. W. E., The Architecture of Wisconsin, 6.
2. Perrin, R. W. E., Historic Wisconsin Buildings, 8.

SEE INSTRUCTIONS



9 MAJOR BIBLIOGRAPHICAL REFERENCES

Perrin, Richard W. E., The Architecture of Wisconsin, State Historical Society of Wisconsin, Madison, 1967, 6-9.
 Perrin, Richard W. E., Historic Wisconsin Buildings, Milwaukee Public Museum, 1962, 8-14.
 Perrin, W. E., Historic Wisconsin Architecture, Wisconsin Chapter, American Institute of Architects, 1960, 16.

10 GEOGRAPHICAL DATA

LATITUDE AND LONGITUDE COORDINATES DEFINING A RECTANGLE LOCATING THE PROPERTY			OR	LATITUDE AND LONGITUDE COORDINATES DEFINING THE CENTER POINT OF A PROPERTY OF LESS THAN TEN ACRES		
CORNER	LATITUDE	LONGITUDE		LATITUDE	LONGITUDE	
	Degrees Minutes Seconds	Degrees Minutes Seconds		Degrees Minutes Seconds	Degrees Minutes Seconds	
NW	° ' "	° ' "		N 43° 16' 16"	W 88° 04' 50"	
NE	° ' "	° ' "				
SE	° ' "	° ' "				
SW	° ' "	° ' "				

APPROXIMATE ACREAGE OF NOMINATED PROPERTY: **Less than 0.1**

LIST ALL STATES AND COUNTIES FOR PROPERTIES OVERLAPPING STATE OR COUNTY BOUNDARIES

STATE:	CODE	COUNTY	CODE

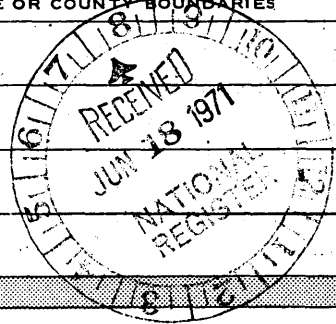

11 FORM PREPARED BY

NAME AND TITLE: **Donald N. Anderson, Assistant Director, Historic Sites & Markers Division**

ORGANIZATION: **State Historical Society of Wisconsin** DATE: **May 27, 1971**

STREET AND NUMBER: **816 State Street**

CITY OR TOWN: **Madison** STATE: **Wisconsin** CODE: **55**

12. STATE LIAISON OFFICER CERTIFICATION NATIONAL REGISTER VERIFICATION

As the designated State Liaison Officer for the National Historic Preservation Act of 1966 (Public Law 89-665), I hereby nominate this property for inclusion in the National Register and certify that it has been evaluated according to the criteria and procedures set forth by the National Park Service. The recommended level of significance of this nomination is:

National State Local

Name James Morton Smith
James Morton Smith

Title Director, State Historical Society of Wisconsin
Director, State Historical Society of Wisconsin

Date June 15, 1971

I hereby certify that this property is included in the National Register.

Ernest Allen Connally
~~Chief, Office of Archeology and Historic Preservation~~
Associate Director
Professional Services

Date OCT 25 1973

ATTEST:

William Huntley
Keeper of The National Register

Date 10-25-73

SEE INSTRUCTIONS

NATIONAL REGISTER OF HISTORIC PLACES
INVENTORY - NOMINATION FORM

(Continuation Sheet)

STATE	
Wisconsin	
COUNTY	
Washington	
FOR NPS USE ONLY	
ENTRY NUMBER	DATE
	OCT 25 1973

(Number all entries)

TURCK (CHRISTIAN) HOUSE

2.

Location given is the original site of the house. Its location in storage is:

W. 148, N 12751 Pleasant View Drive
Germantown
Wisconsin 53022 Code: 55. Washington County, Code: 131.

The storage location is approximately two miles from the original site. Original site is given for nominating purposes because a definitive relocation site for reassembly, restoration, etc., cannot yet be determined.

10. Coordinates given are those of the original site of the house.

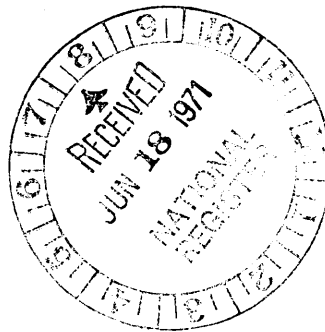

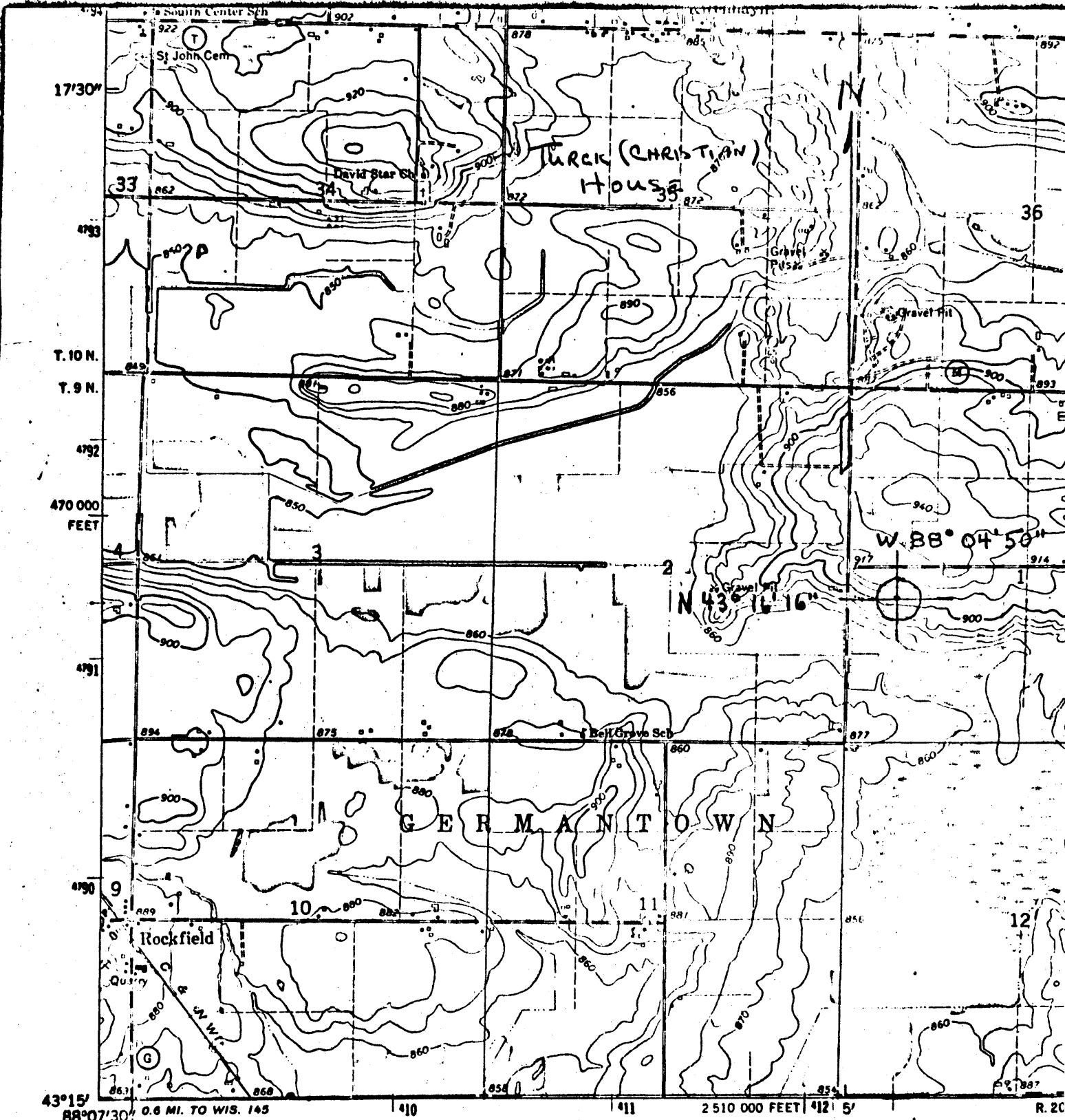

Mapped, edited, and published by the Geological Survey

Control by USGS and USC&GS

Topography by photogrammetric methods from aerial photographs taken 1954-55. Field checked 1959

Polyconic projection. 1927 North American datum
 10,000-foot grid based on Wisconsin coordinate system, south zone
 1000-meter Universal Transverse Mercator grid ticks, zone 16, shown in blue

Fine red dashed lines indicate selected fence and field lines where generally visible on aerial photographs. This information is unchecked

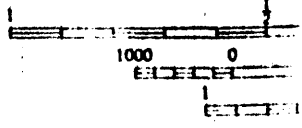
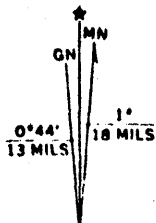

UTM GRID AND 1959 MAGNETIC NORTH DECLINATION AT CENTER OF SHEET

THIS MAP FOR SALE BY AND BY THE WISCONSIN GEOLOGICAL SURVEY

(9589EX)
2570 H NW