

UNITED STATES DEPARTMENT OF THE INTERIOR
NATIONAL PARK SERVICE

FOR NPS USE ONLY

RECEIVED MAR 22 1978

DATE ENTERED OCT 3 1978

NATIONAL REGISTER OF HISTORIC PLACES
INVENTORY -- NOMINATION FORMSEE INSTRUCTIONS IN HOW TO COMPLETE NATIONAL REGISTER FORMS
TYPE ALL ENTRIES -- COMPLETE APPLICABLE SECTIONS**1 NAME**

HISTORIC

Allen House

AND/OR COMMON

Allendale

2 LOCATION

STREET & NUMBER

Allen-Griffey Road

__NOT FOR PUBLICATION

CITY, TOWN

Clarksville

CONGRESSIONAL DISTRICT

Sixth

 VICINITY OF

STATE

Tennessee

CODE

47

COUNTY

Montgomery

CODE

125 ✓

3 CLASSIFICATION

CATEGORY

 DISTRICT
 BUILDING(S)
 STRUCTURE
 SITE
 OBJECT

OWNERSHIP

 PUBLIC
 PRIVATE
 BOTH
PUBLIC ACQUISITION
 IN PROCESS
 BEING CONSIDERED

STATUS

 OCCUPIED
 UNOCCUPIED
 WORK IN PROGRESS
ACCESSIBLE
 YES: RESTRICTED
 YES: UNRESTRICTED
 NO

PRESENT USE

 AGRICULTURE
 COMMERCIAL
 EDUCATIONAL
 ENTERTAINMENT
 GOVERNMENT
 INDUSTRIAL
 MILITARY
 MUSEUM
 PARK
 PRIVATE RESIDENCE
 RELIGIOUS
 SCIENTIFIC
 TRANSPORTATION
 OTHER:**4 OWNER OF PROPERTY**

NAME

William Bailey Allen and Thomas K. Hartz ✓

STREET & NUMBER

Route 4

CITY, TOWN

Clarksville

STATE

Tennessee

__ VICINITY OF

5 LOCATION OF LEGAL DESCRIPTIONCOURTHOUSE,
REGISTRY OF DEEDS, ETC.

Montgomery County Courthouse

STREET & NUMBER

Third and Commerce Streets

CITY, TOWN

Clarksville

STATE

Tennessee

6 REPRESENTATION IN EXISTING SURVEYS

TITLE

Tennessee Historical and Architectural Survey

DATE

June 1977

 FEDERAL STATE COUNTY LOCALDEPOSITORY FOR
SURVEY RECORDS

Tennessee Historical Commission

CITY, TOWN

Nashville

STATE

Tennessee

7 DESCRIPTION

CONDITION		CHECK ONE	CHECK ONE
<input checked="" type="checkbox"/> EXCELLENT	<input type="checkbox"/> DETERIORATED	<input type="checkbox"/> UNALTERED	<input checked="" type="checkbox"/> ORIGINAL SITE
<input type="checkbox"/> GOOD	<input type="checkbox"/> RUINS	<input checked="" type="checkbox"/> ALTERED	<input type="checkbox"/> MOVED DATE _____
<input type="checkbox"/> FAIR	<input type="checkbox"/> UNEXPOSED		

DESCRIBE THE PRESENT AND ORIGINAL (IF KNOWN) PHYSICAL APPEARANCE

The Allen House and its dependencies are located on a hilly farm in north central Montgomery County. The two-story, rectangular residence was built of hand-made brick in 1858 in the popular Tennessee Federal style. It rests on a brick foundation with seventeen-inch thick walls. The gable roof is covered with standing seam metal roofing, topped with two brick chimneys in the end walls which are trimmed at each side with a simple boxed cornice with returns. Common bond brickwork was used in the facade (south elevation) and in the remaining three walls. Stone lintels and sills and louvered shutters accentuate the evenly spaced, rectangular shape, six-over-six light, sash type windows. A simple portico with hip-roof, square columns and pilasters projects from the center bay at the entrance. The wooden porch floor was replaced in recent years with concrete and the entry platform extends east and west almost completely across the facade. Engaged columns, transom and sidelights flank the front door, completing the entrance treatment. Except for cellar vents, the east and west elevations are quite plain. The rear (north) wall resembles the facade; the second story lacks the center window. Attached to the center of the first story is a frame ell of recent construction which connects the main building to the south wall of a two-story log building, an early Allen family house.

A member of the Allen family built the log house in ca. 1800, soon after Abraham Allen had purchased the farm. His descendents erected a new house in 1858, rather than enlarging the earlier homestead; later the two buildings were joined. According to the present owners, the poplar logs were weatherboarded in ca. 1842, and this was replaced with the present board and batten siding about thirty years ago. A massive stone chimney is attached to the east wall. Concrete blocks have replaced the original stone pilings and roll roofing material was installed in place of the original wood shingles. All door and window openings appear to be original in size and location.

The interior of the brick house retains its original floor plan. Sixteen by sixteen foot rooms flank the large central hall. A single-run staircase provides access to the second floor, the plan of which duplicates the lower level. Each room has an attractive wooden mantle which has been enclosed to provide for a coal grate. Evidence in the full basement reveals that the walls have rived lath and that the joists are sash sawn. The reverse side of the basement door retains its wood graining. The rafters and sheathing in the attic are also sash sawn. Although the roof structure lacks a ridge pole, the rafters are nailed, not pegged.

The log building has a single room on each floor, and these are connected by a narrow, steep quarter-turn staircase with winders; this element is in its original location. Random width poplar flooring and paneling and exposed beaded joists are found in the first floor room. Sash sawn, half-lapped and pinned rafters comprise the roof structure; there is no ridge pole. The plaster on the second floor walls and ceiling was applied to rived lath.

A few yards northeast of the Allen House is a clapboard frame building which originally served as a kitchen; it has two doors in the south elevation and a single window in the north wall. A story-and-a-half, frame tenant house stands east of the kitchen; this was built in ca. 1900, and like the kitchen, is in poor condition. To the northeast and west of the kitchen, respectively, are located a new implement shed and

UNITED STATES DEPARTMENT OF THE INTERIOR
NATIONAL PARK SERVICE

**NATIONAL REGISTER OF HISTORIC PLACES
INVENTORY -- NOMINATION FORM**

FOR NPS USE ONLY

RECEIVED MAR 22 1978

DATE ENTERED

OCT 3 1978

CONTINUATION SHEET

ITEM NUMBER 7 PAGE 2

a modern garage. Approximately thirty yards west of the Allen House is a story-and-a-half log house with a one-story board and batten addition attached to the north wall. This building originally stood about one half mile to the northeast on another part of the Allen farm but was moved to its present site two or three years ago and renovated. The house, which was built in ca. 1800, had two stone chimneys, however, the present design includes only one chimney, and this is contemporary in design.

8 SIGNIFICANCE

PERIOD AREAS OF SIGNIFICANCE -- CHECK AND JUSTIFY BELOW

<input type="checkbox"/> PREHISTORIC	<input type="checkbox"/> ARCHEOLOGY-PREHISTORIC	<input type="checkbox"/> COMMUNITY PLANNING	<input type="checkbox"/> LANDSCAPE ARCHITECTURE	<input type="checkbox"/> RELIGION
<input type="checkbox"/> 1400-1499	<input type="checkbox"/> ARCHEOLOGY-HISTORIC	<input type="checkbox"/> CONSERVATION	<input type="checkbox"/> LAW	<input type="checkbox"/> SCIENCE
<input type="checkbox"/> 1500-1599	<input checked="" type="checkbox"/> AGRICULTURE	<input type="checkbox"/> ECONOMICS	<input type="checkbox"/> LITERATURE	<input type="checkbox"/> SCULPTURE
<input type="checkbox"/> 1600-1699	<input checked="" type="checkbox"/> ARCHITECTURE	<input type="checkbox"/> EDUCATION	<input type="checkbox"/> MILITARY	<input type="checkbox"/> SOCIAL/HUMANITARIAN
<input type="checkbox"/> 1700-1799	<input type="checkbox"/> ART	<input type="checkbox"/> ENGINEERING	<input type="checkbox"/> MUSIC	<input type="checkbox"/> THEATER
<input checked="" type="checkbox"/> 1800-1899	<input type="checkbox"/> COMMERCE	<input checked="" type="checkbox"/> EXPLORATION/SETTLEMENT	<input type="checkbox"/> PHILOSOPHY	<input type="checkbox"/> TRANSPORTATION
<input type="checkbox"/> 1900-	<input type="checkbox"/> COMMUNICATIONS	<input type="checkbox"/> INDUSTRY	<input type="checkbox"/> POLITICS/GOVERNMENT	<input type="checkbox"/> OTHER (SPECIFY)
		<input type="checkbox"/> INVENTION		

SPECIFIC DATES ca. 1800, 1858 BUILDER/ARCHITECT Allen family

STATEMENT OF SIGNIFICANCE

Captain Abraham Allen of Orange County, North Carolina, a Revolutionary War veteran, purchased approximately 1,275 acres in the new state of Tennessee on July 11, 1796. The land Allen acquired was first awarded to James Campbell by North Carolina land grant No. 65; Campbell sold his grant to Philemon Hodges, who in turn sold the property to Allen for 637 10. Shortly after completing the transaction, Allen relocated his family and his sons' families to Montgomery County, some five or six miles north-northwest of the burgeoning town of Clarksville, the county seat. The Allen family has owned the farm since 1796 and over the years has cultivated corn, tobacco, and possibly hemp, and raised livestock there. Seven generations of Allens have lived on the farm; the family still owns 300 acres of the original tract.

The log Allen House is one of the older dwellings in Montgomery County. Since the logs have been covered for more than 135 years, they are probably in remarkably good condition, and the building appears to be structurally sound; most of the changes made in the building are largely superficial. The brick Allen House is still occupied, in a good state of preservation, and remains in nearly original condition. It stands as a fine example of the Federal style of architecture as interpreted by Tennesseans during the late antebellum period. Both buildings contain Allen furniture and heirlooms which have been passed from generation to generation.

The changing fortunes of this middle-class farming family can be traced in the buildings standing on the Allen farm. The log house was built primarily for shelter and materials readily available and easily worked--logs, rocks, and wooden shingles were used in its construction; this building served the family's needs for about sixty years. During the relatively prosperous years before the Civil War, the family erected the stately brick house using slave labor. That few improvements were made in the building after the war testifies to economic uncertainties of Reconstruction and the instability of Tennessee's agricultural economy in the late nineteenth and early twentieth centuries. The second log house on the property represents still another developmental stage. One branch of the sixth generation of the family relocated and rehabilitated the old building. This act indicates both an appreciation of the family heritage and a willingness to renovate the old building rather than erect a new one.

9 MAJOR BIBLIOGRAPHICAL REFERENCES

Interview with James Bailey Allen, June 30, 1977

10 GEOGRAPHICAL DATA

ACREAGE OF NOMINATED PROPERTY 3.9

QUADRANGLE NAME Clarksville

QUADRANGLE SCALE 1:24000

UTM REFERENCES

A

1	6	4	6	6	8	7	0	4	0	5	0	8	0	0
---	---	---	---	---	---	---	---	---	---	---	---	---	---	---

B

1	6	4	6	6	8	9	0	4	0	5	0	7	0	0
---	---	---	---	---	---	---	---	---	---	---	---	---	---	---

ZONE EASTING NORTHING

ZONE EASTING NORTHING

C

1	6	4	6	6	7	3	0	4	0	5	0	6	9	0
---	---	---	---	---	---	---	---	---	---	---	---	---	---	---

D

1	6	4	6	6	7	2	0	4	0	5	0	7	8	0
---	---	---	---	---	---	---	---	---	---	---	---	---	---	---

E

--	--	--	--	--	--	--	--	--	--	--	--	--	--	--

F

--	--	--	--	--	--	--	--	--	--	--	--	--	--	--

G

--	--	--	--	--	--	--	--	--	--	--	--	--	--	--

H

--	--	--	--	--	--	--	--	--	--	--	--	--	--	--

VERBAL BOUNDARY DESCRIPTION

The boundary of the nominated property is delineated by the rectangle whose vertices are marked and given by points A, B, C, D above.

LIST ALL STATES AND COUNTIES FOR PROPERTIES OVERLAPPING STATE OR COUNTY BOUNDARIES

STATE	CODE	COUNTY	CODE

11 FORM PREPARED BY

NAME / TITLE

Robert E. Dalton, Director of Field Services

ORGANIZATION

Tennessee Historical Commission

DATE

January 4, 1978

STREET & NUMBER

170 Second Avenue North

TELEPHONE

(615) 741-2371

CITY OR TOWN

Nashville

STATE

Tennessee

12 STATE HISTORIC PRESERVATION OFFICER CERTIFICATION

THE EVALUATED SIGNIFICANCE OF THIS PROPERTY WITHIN THE STATE IS:

NATIONAL

STATE

LOCAL

As the designated State Historic Preservation Officer for the National Historic Preservation Act of 1966 (Public Law 89-665), I hereby nominate this property for inclusion in the National Register and certify that it has been evaluated according to the criteria and procedures set forth by the National Park Service.

STATE HISTORIC PRESERVATION OFFICER SIGNATURE

Robert E. Dalton

TITLE

Executive Director, Tennessee Historical Commission

DATE

3/16/78

FOR NPS USE ONLY

I HEREBY CERTIFY THAT THIS PROPERTY IS INCLUDED IN THE NATIONAL REGISTER

DATE

12/3/78

ATTEST:

KEEPER OF THE NATIONAL REGISTER

CHIEF OF REGISTRATION

William Lebowich

DATE

Sept 30, 1978











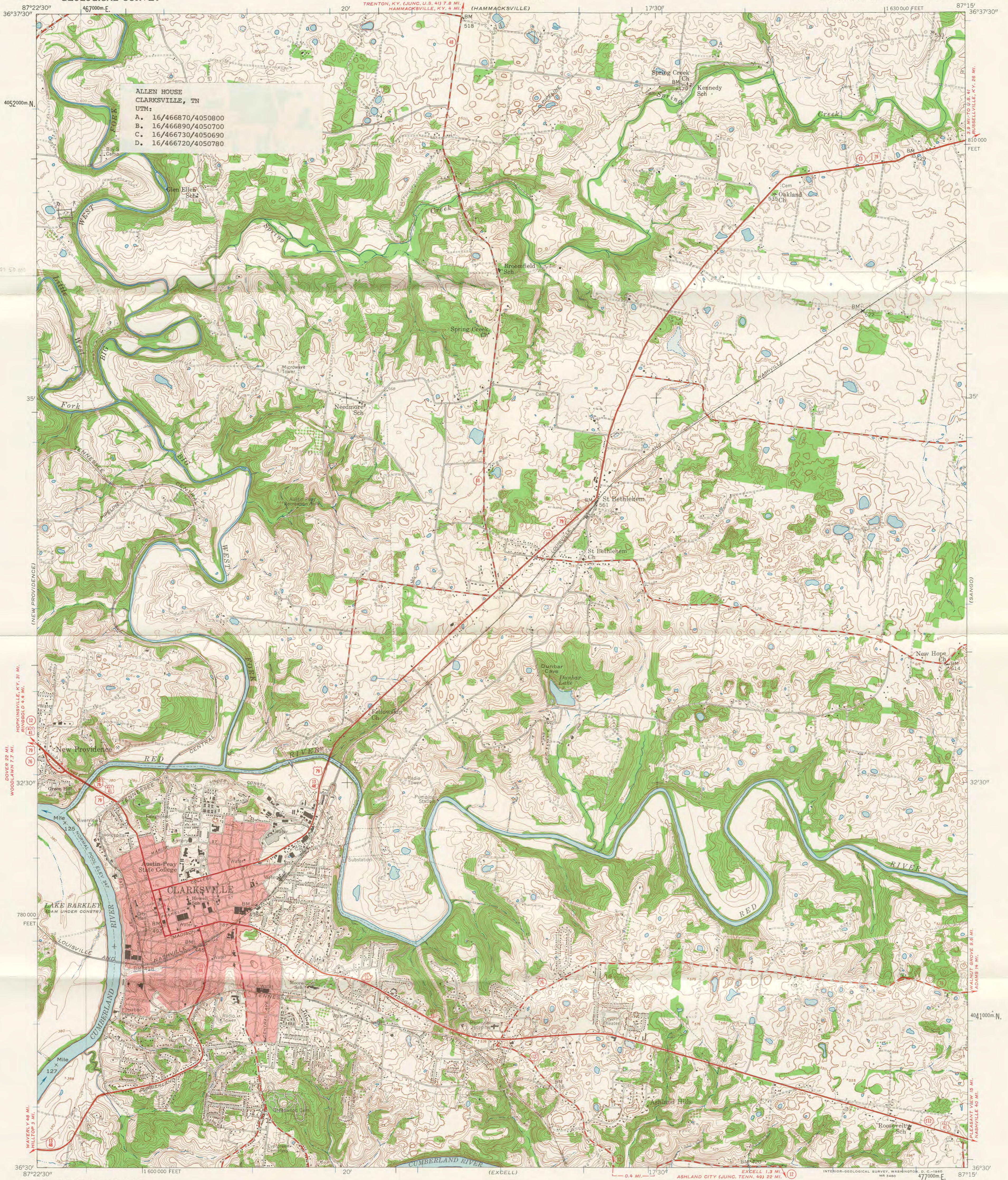

ALLEN HOUSE
CLARKSVILLE, TN
UTM:
A. 16/466870/4050800
B. 16/466890/4050700
C. 16/466730/4050690
D. 16/466720/4050780

Published by the Army Map Service
Published for civil use by the Geological Survey
Control by USGS and USC&GS
Topography by photogrammetric methods from aerial photographs
taken 1951. Planimetric detail revised from aerial photographs
taken 1956. Field check 1957.
Polyconic projection. 1927 North American datum
10,000-foot grid based on Tennessee coordinate system
1000-meter Universal Transverse Mercator grid ticks,
zone 16, shown in blue
Red tint indicates area in which only
landmark buildings are shown
Normal pool elevation of Lake Barkley to be 359 feet.
Unchecked elevations are shown in brown

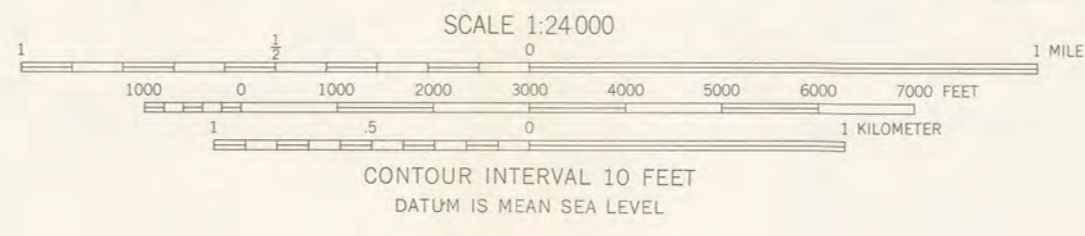

ROAD CLASSIFICATION
Heavy-duty ——— Light-duty ———
Medium-duty ——— Unimproved dirt ———
U.S. Route ——— State Route ———

THIS MAP COMPLIES WITH NATIONAL MAP ACCURACY STANDARDS
FOR SALE BY U. S. GEOLOGICAL SURVEY, WASHINGTON 25, D. C.
AND TENNESSEE DIVISION OF GEOLOGY, NASHVILLE, TENN.
A FOLDER DESCRIBING TOPOGRAPHIC MAPS AND SYMBOLS IS AVAILABLE ON REQUEST



OCT 3 1978

CLARKSVILLE, TENN.
N 3630-W 8715/7.5
1957

National Register of Historic Places

Note to the record

Additional Documentation: 2013

UNITED STATES DEPARTMENT OF THE INTERIOR
NATIONAL PARK SERVICE

NATIONAL REGISTER OF HISTORIC PLACES
EVALUATION/RETURN SHEET

REQUESTED ACTION: ADDITIONAL DOCUMENTATION

PROPERTY Allendale Farm
NAME:

MULTIPLE
NAME:

STATE & COUNTY: TENNESSEE, Montgomery

DATE RECEIVED: 5/03/13 DATE OF PENDING LIST:
DATE OF 16TH DAY: DATE OF 45TH DAY: 6/19/13
DATE OF WEEKLY LIST:

REFERENCE NUMBER: 78002619

NOMINATOR: STATE

REASONS FOR REVIEW:

APPEAL: N DATA PROBLEM: N LANDSCAPE: N LESS THAN 50 YEARS: N
OTHER: N PDIL: N PERIOD: N PROGRAM UNAPPROVED: N
REQUEST: N SAMPLE: N SLR DRAFT: N NATIONAL: N

COMMENT WAIVER: N

___ ACCEPT ___ RETURN ___ REJECT _____ DATE

ABSTRACT/SUMMARY COMMENTS:

Additional Documentation Approved

RECOM./CRITERIA Accept

REVIEWER Edson Beall

DISCIPLINE History

TELEPHONE _____

DATE 6.14.13

DOCUMENTATION see attached comments Y/N see attached SLR Y/N

If a nomination is returned to the nominating authority, the nomination is no longer under consideration by the NPS.

78002619

United States Department of the Interior
National Park Service

National Register of Historic Places
Continuation Sheet

Allendale Farm
Name of Property
Montgomery County Tennessee
County and State
Historic Family Farms in Middle TN
Name of multiple listing (if applicable)

Section number 1 Page 1

The Allen House was listed in the National Register in 1978 and a revised nomination for the property was listed on 3/27/2013 (4/05/2013 weekly list). This revised nomination was listed as Allen House (Boundary Increase). Since the farm has been known as the Allendale Farm since 1928, which is within the period of significance, the revised nomination should be known as Allendale Farm (Boundary Increase). The original nomination name for the Allen House should also be changed to reflect the revised nomination.

Claudette Stager
Claudette Stager, DSHPO

4/16/13
Date

National Register of Historic Places
Memo to File

Correspondence

The Correspondence consists of communications from (and possibly to) the nominating authority, notes from the staff of the National Register of Historic Places, and/or other material the National Register of Historic Places received associated with the property.

Correspondence may also include information from other sources, drafts of the nomination, letters of support or objection, memorandums, and ephemera which document the efforts to recognize the property.

ENTRIES IN THE NATIONAL REGISTER

STATE TENNESSEE

Date Entered OCT 3 1978

Name

Location

Allen House

Clarksville vicinity
Montgomery County

Also Notified

Honorable James R. Sasser
Honorable Howard H. Baker, Jr.
Honorable Robin L. Beard, Jr.

State Historic Preservation Officer
Mr. Herbert Harper
Executive Director
Tennessee Historical Commission
170 Second Avenue North, Suite 100
Nashville, Tennessee 37201

Property Allen House

78002619

State Tenn.

Working Number 3. 22. 78. 2753

Montgomery

TECHNICAL
Photos 5
Maps 1

CONTROL
pl
OK 3.23.78

(VBO - isn't really
one either.)

agree with architect - nomination
found places some significance
or moved, log structure.

HISTORIAN
Sheff
5-17-78
accept

agreed -

Note: Property also contains
a moved and gentrified log cabin, which, although
obviously would not be
e. Otherwise -

ARCHITECTURAL HISTORIAN

accept
Baraban
5.4.78

Bill / Marella -

ARCHEOLOGIST

I think there is
some confusion as to
which of the two
log cabins is being
discussed + significance/
importance attributed
to them.

OTHER

Let's discuss

Leborich
5/12/78

(1800) and joined
- house are architecturally
distinctive Tennessee structures of
over log structure was also built
- complex has significance in
settlement in Tennessee. The
of earliest dwellings in county.

REVIEW UNIT CHIEF

Accept
Leborich
Sept 30, 1978

BRANCH CHIEF

KEEPER

signed
10/17/78

National Register Write-up _____
Federal Register Entry 11-7-78

Send-back _____
Re-submit _____

Entered OCT 3 1978

INT:2106-74

Property

Allen House

78002619

State

Tenn.

Working Number

3.22.78.2753

Montgomery

TECHNICAL

Photos

5

Maps

1

CONTROL

pl

OK 3.23.78

HISTORIAN

Sheff

5-17-78

accept

(VBO - can't really see either.)

agree with architect - nomination found places some significance on moved log structure.

ARCHITECTURAL HISTORIAN

accept

Brannon

5-4-78

Note: ^{agreed} Property also contains a moved and gentrified log cabin, which, although not an intrusion, probably would not be individually eligible. Otherwise -

ARCHEOLOGIST

OTHER

HAER

Inventory _____

Review _____

REVIEW UNIT CHIEF

Accept

Lebowitz

Sept 30, 1978

BRANCH CHIEF

The original log cabin (1800) and joined late Federal style brick house are architecturally significant as characteristic Tennessee structures of their periods. The moved log structure was also built by Allen family. Entire complex has significance in settlement as an early settlement in Tennessee. The former log cabin is one of earliest dwellings in county.

KEEPER

signed 10/17/78

National Register Write-up

Send-back

Entered

OCT 3 1978

Federal Register Entry

11-7-78

Re-submit

INT:2106-74



STATE OF TENNESSEE

TENNESSEE HISTORICAL COMMISSION

170 SECOND AVENUE, NORTH
NASHVILLE, TENNESSEE 37201
TELEPHONE (615) 741-2371

HERBERT L. HARPER, Executive Director
State Historic Preservation Officer

March 16, 1978



Dr. William J. Murtagh
National Register
Office of Archeology and
Historic Preservation
18th and C Streets, N.W.
Washington, D. C. 20240

Dear Dr. Murtagh:

Enclosed please find the forms necessary to nominate the Allen House
to the National Register of Historic Places.

If additional information is needed, please contact me.

Sincerely,

Herbert L. Harper

HLH:11

Enc.

RAY BLANTON, Governor

B. R. ALLISON, Commissioner of Conservation

HARRY W. WELLFORD, Memphis
Vice-Chairman

RICHARD WEESNER, Nashville
Chairman

FRANK WINSTON, Bristol
Vice-Chairman

NATIONAL REGISTER DATA SHEET

① NAME as it appears on federal register: Allen House		② OTHER NAMES: Allendale		③ date of entry: OCT 3 1978	④ county code: 125
⑤ LOCATION street & number N of Clarksville on Allen-Griffey Rd.		city / town Clarksville	vicinity of Clarksville	state TN	county Montgomery
⑦ OWNER <input checked="" type="checkbox"/> PRIVATE <input type="checkbox"/> STATE <input type="checkbox"/> MUNICIPAL <input type="checkbox"/> COUNTY <input type="checkbox"/> MULTIPLE <input type="checkbox"/> FEDERAL (agency name)				⑥ ADMINISTRATOR: _____	
⑧ EXISTING SURVEYS <input type="checkbox"/> HABS <input type="checkbox"/> HAER <input type="checkbox"/> NHL		⑩ FUNDED? <input type="checkbox"/> YES <input type="checkbox"/> NO	⑪ CONGRESS. DISTRICT 6th	⑫ SOURCE of NOMINATION <input checked="" type="checkbox"/> STATE <input type="checkbox"/> FEDERAL	
⑬ WITHIN NATIONAL REGISTER HISTORIC DISTRICT? <input type="checkbox"/> YES, NAME _____ <input type="checkbox"/> NO		⑭ WITHIN NATIONAL HISTORIC LANDMARK? <input type="checkbox"/> YES, NAME _____ <input type="checkbox"/> NO		⑮ ACREAGE _____ if state who prepared form? Robert E. Dalton	
⑯ CONDITION		⑰ FEATURES:		⑱ CLAIMS: explain	
<input type="checkbox"/> deteriorated <input type="checkbox"/> altered <input type="checkbox"/> original site <input type="checkbox"/> excellent <input type="checkbox"/> ruins <input type="checkbox"/> unaltered <input type="checkbox"/> moved <input type="checkbox"/> good <input type="checkbox"/> unexposed <input type="checkbox"/> reconstructed <input type="checkbox"/> unknown <input type="checkbox"/> fair <input type="checkbox"/> unexcavated <input type="checkbox"/> excavated		INTERIOR: <input type="checkbox"/> SUBSTANTIALLY INTACT-1 <input type="checkbox"/> NOT INTACT-0 <input type="checkbox"/> UNKNOWN-4 <input type="checkbox"/> NOT APPLICABLE-7		EXTERIOR: <input type="checkbox"/> SUBSTANTIALLY INTACT-2 <input type="checkbox"/> NOT INTACT-0 <input type="checkbox"/> UNKNOWN-5 <input type="checkbox"/> NOT APPLICABLE-8	
⑲ ACCESS <input type="checkbox"/> YES-Restricted <input type="checkbox"/> YES-Unrestricted <input type="checkbox"/> No Access <input type="checkbox"/> Unknown		⑳ ADAPTIVE USE <input type="checkbox"/> YES <input type="checkbox"/> NO		㉑ SAVED? <input type="checkbox"/> YES <input type="checkbox"/> NO	
㉒ AREAS OF SIGNIFICANCE :		㉓ ENGINEERING-11		㉔ LANDSCAPE ARCH.-15	
<input type="checkbox"/> ARCHEOLOGY-prehistoric-2 <input type="checkbox"/> ARCHEOLOGY-historic-1 <input type="checkbox"/> AGRICULTURE-3 <input type="checkbox"/> ARCHITECTURE-4 <input type="checkbox"/> ART-5		<input type="checkbox"/> COMMERCE-6 <input type="checkbox"/> COMMUNICATIONS-7 <input type="checkbox"/> CONSERVATION-8 <input type="checkbox"/> ECONOMICS-9 <input type="checkbox"/> EDUCATION-10		<input type="checkbox"/> ENTERTAINMENT-26 <input type="checkbox"/> EXPLORATION-12 <input type="checkbox"/> HEALTH-27 <input type="checkbox"/> INDUSTRY-13 <input type="checkbox"/> INVENTION-14	
<input type="checkbox"/> LAW-16 <input type="checkbox"/> LITERATURE-17 <input type="checkbox"/> MILITARY-18 <input type="checkbox"/> MUSIC-19 <input type="checkbox"/> PHILOSOPHY-20		<input type="checkbox"/> POLITICS/GOVT.-21 <input type="checkbox"/> RELIGION-22 <input type="checkbox"/> SCIENCE-23 <input type="checkbox"/> SOCIAL/HUMANITARIAN-24 <input type="checkbox"/> SOCIAL/CULTURAL-30 <input type="checkbox"/> TRANSPORTATION-25		<input type="checkbox"/> RECREATION-28 <input type="checkbox"/> SETTLEMENT-29 <input type="checkbox"/> URBAN PLANNING-31 <input type="checkbox"/> OTHER (SPECIFY) _____	
㉕ functions WHEN HISTORICALLY SIGNIFICANT: CURRENTLY:		㉖ dates of initial construction: major alterations: historic events:		㉗ ETHNIC GROUP ASSOCIATION	
㉘ architectural style(s):		㉙ architect:		㉚ master builder:	
㉛ landscape architect / garden designer:		㉜ interior decorator:		㉝ artist:	
㉞ names give role & date PERSONAL:		㉟ artisan:		㊱ builder/contractor:	
EVENTS:					
INSTITUTIONAL:					
㊲ NATIONAL REGISTER WRITE-UP					