

ARIZONA STATE HISTORIC PROPERTY INVENTORY

IDENTIFICATION

SURVEY AREA NAME: Cottonwood

HISTORIC NAME: Smelter Machine Shop

ADDRESS/LOCATION: 360 S. 6th Street

CITY/TOWN: Cottonwood

TAX PARCEL NUMBER: 406-42-104 Less acre portion See attached map.

OWNER: Yavapai County Board of Supervisors

OWNER ADDRESS: 255 E. Gurly Street
Prescott, AZ 86301

HISTORIC USE: Commercial/Industrial

PRESENT USE: Commercial

BUILDING TYPE: Industrial

STYLE: Industrial

CONSTRUCTION DATE: 1917

ARCHITECT/BUILDER: UVX Mining

INTEGRITY: Minor alterations

CONDITION: Excellent

COUNTY: Yavapai SURVEY SITE: L.022

USGS QUAD: Cottonwood, AZ

T 16N R 3E S 34 / SW 1/4 OF THE SW 1/4

UTM Not applicable See Cont. Sheet, Item 10

Description (contd.)

ROOF TYPE: Monitor

ROOF SHEATHING: Tin

EAVES TREATMENT: Projecting eaves, plain fascia

WINDOWS: 1/1, double hung with plain concrete lintel and sill

ENTRY: Off center, with wood door, 6 metal sliding doors on sides

PORCHES: Tin canopy over office entrance

STOREFRONTS: N/A

DESCRIPTION

STORIES: 1 1/2 DIMENSIONS: (1) 70 (w) 35

STRUCTURAL MATERIAL: Brick, metal expansion joints

FOUNDATION MATERIAL: Brick

WALL SHEATHING: Patterned brick

APPLIED ORNAMENT: Light fixtures

NOTABLE INTERIOR: N/A

OUTBUILDINGS: Tin shed at rear Noncontributing

ALTERATIONS: Windows and doors cut for the office

PHOTOGRAPH

PHOTOGRAPHER: Linda Laird & Associates

DATE: Nov, 1985 VIEW: W, 3/4

NEGATIVE NUMBER: R:G F:9

SKETCH MAP:

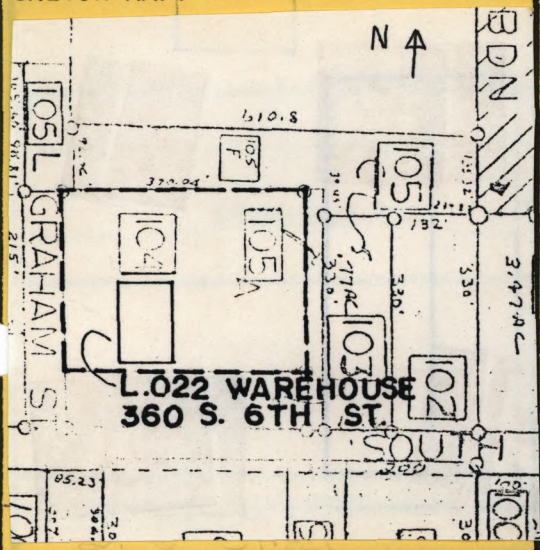

ADDITIONAL DESCRIPTION/ANALYSIS (annotated form): Though a door and windows have been cut through the brick to furnish the office with light, the UVX emblem and name can still be seen, faded, but apparent.

SIGNIFICANCE:

AREAS OF SIGNIFICANCE: COMMERCE COMMUNITY PLANNING ECONOMICS
EXPLORATION/SETTLEMENT GOVERNMENTAL MILITARY RELIGION SCIENCE
THEATRE TRANSPORTATION TOURISM OTHER(specify) Industry

HISTORIC ASSOCIATIONS (be concise):

PROMINENT OCCUPANT/HISTORIC ASSOCIATION(S) UVX developed this complex & the town of Clemenceau to provide smelter services to the mines at Jerome, which were important to the economy.
RELATIONSHIP TO LOCAL DEVELOPMENT Relates to major smelter operation C. 1917-1939.

CULTURAL AFFILIATIONS Mining

ARCHITECTURAL STYLE Last remaining intact industrial style built in late teens

MAJOR ARCH. FORM/MATERIAL None

ENGINEERING/STRUCTURAL None

DISTRICT/STREETScape CONTRIBUTION Scattered, intact industrial site.

DISCUSSION AS REQUIRED:

This building served as the machine shop for the UVX smelter complex and is directly associated with the mining industry in Cottonwood and the Verde Valley.

See MRA text: Item 7, p.2.

CONTEXT: ISOLATED/RURAL RESIDENTIAL STREET COMMERCIAL CENTRAL SQUARE
CBD: OTHER:

BIBLIOGRAPHY/SOURCES: Cottonwood Zoning Maps; Oral Interviews; Cottonwood, Clarkdale and Cornville History; The Sutler's Store; History of Valuable Pioneers of Arizona
The First 60 Years of Mormonism in North Central Arizona: 1918-1978; Pioneer Stories of Arizona's Verde Valley; Verde Valley Railroads, Trestles, Tunnels & Tracks

LISTING IN OTHER SURVEYS: _____

NATIONAL REGISTER STATUS:

LISTED DETERMINED ELIGIBLE DETERMINED NOT ELIGIBLE NOT EVALUATED

COMMENTS/DEVELOPMENT PLANS/THREATS:

None

SURVEYOR Linda Laird & Assoc. SURVEY DATE Nov, 1985 DATE FORM COMPLETED Jan, 1986