

United States Department of the Interior
National Park Service

National Register of Historic Places
Inventory—Nomination Form

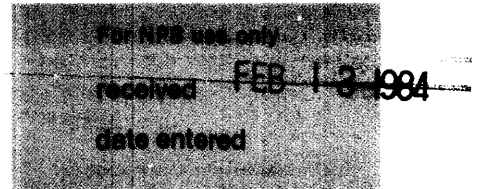

See instructions in *How to Complete National Register Forms*
Type all entries—complete applicable sections

1. Name

historic THOMAS THRELKELD HOUSE
and/or common

2. Location

street & number Benson Pike not for publication
city, town Shelbyville vic. vicinity of congressional district
state Kentucky code county Shelby code

3. Classification

Category	Ownership	Status	Present Use
<input type="checkbox"/> district	<input type="checkbox"/> public	<input type="checkbox"/> occupied	<input checked="" type="checkbox"/> agriculture
<input checked="" type="checkbox"/> building(s)	<input checked="" type="checkbox"/> private	<input checked="" type="checkbox"/> unoccupied	<input type="checkbox"/> commercial
<input type="checkbox"/> structure	<input type="checkbox"/> both	<input type="checkbox"/> work in progress	<input type="checkbox"/> educational
<input type="checkbox"/> site	Public Acquisition	Accessible	<input type="checkbox"/> entertainment
<input type="checkbox"/> object	<u>NA</u> in process	<input type="checkbox"/> yes: restricted	<input type="checkbox"/> government
	<u>NA</u> being considered	<input type="checkbox"/> yes: unrestricted	<input type="checkbox"/> industrial
		<input checked="" type="checkbox"/> no	<input type="checkbox"/> military

4. Owner of Property

name Weakley Farms, Inc. c/o Charles P. Black
street & number 1015 Cragmore Drive
city, town Seabrook vicinity of Texas state

5. Location of Legal Description

courthouse, registry of deeds, etc. Shelby County Courthouse
street & number
city, town Shelbyville state Kentucky

6. Representation in Existing Surveys

title Survey of Historic Sites in Kentucky has this property been determined eligible? yes no
date Summer 1979 federal state county local
depository for survey records Kentucky Heritage Council
city, town Frankfort state Kentucky

7. Description

Condition		Check one	Check one
<input type="checkbox"/> excellent	<input checked="" type="checkbox"/> deteriorated	<input checked="" type="checkbox"/> unaltered	<input checked="" type="checkbox"/> original site
<input checked="" type="checkbox"/> good	<input type="checkbox"/> ruins	<input type="checkbox"/> altered	<input type="checkbox"/> moved
<input type="checkbox"/> fair	<input type="checkbox"/> unexposed		date _____

Describe the present and original (if known) physical appearance

The Thomas Threlkeld House is located in Shelby County, Kentucky, near the Benson Pike, four miles east of Shelbyville, the county seat. The house stands approximately one-half mile from the road in a grove of oaks, locusts, and cedars. The site is north northwest of the course of Tick Creek, now flooded by the damming of Guist Creek, of which the creek is a tributary. The house has stood empty for many decades and is now used for the storage of straw and hay. The metal roof was recently installed, and the house frame and interior trim are sound.

The house is made up of three sections, all of which are of one story: a two-room frame section with garret and basement, built first; a stone wing to the west, built very soon after; and a log ell to the north, built at a considerably later date (see photos 1 & 2 and plans & elevations). The frame section is a three-bay hall-parlor house with a central door symmetrically placed in the principal (south) facade fronting the creek. The foundation is constructed of coursed, squared rubble. A barred vent below each of the two windows on the south front flanks the location of a now vanished wooden stoop. The frame section is sheathed with tapered weatherboard with a six inch weather incorporating a 1/2" bead. The fenestration and siding on the north facade indicate that it originally carried no porch or other appendage. It contains four asymmetrically located openings: two central doors flanked by windows (see photo 3). At each end of the house rise shouldered exterior stone chimneys between two small windows which light each end of the garret. The first floor windows on the north and south are equipped with pintles for exterior blinds. The three exterior doors are hung on butt hinges and bear traces of graining on their outer faces, although the exposed weatherboards and door frames are devoid of paint. The frame is constructed of 3" x 4" studs resting on 12" x 12" sills and augmented by down braces (on the front and probably the rear). One arch brace is known to exist over the door to the stone wing at the south corner of the west gable end (see photo 4). Each corner post is constructed of a 12" x 12" section hollowed to form an L shape, thereby preventing the inner corner of the post from protruding into any of the rooms.

The wing to the west is constructed of coursed rubble (see photos 5 & 6). It contains a single room with a chimney at the west end. There is no excavation below or garret above this section. The room is lit by single windows with splayed reveals in the north and south walls, and by an original narrow sash window (to judge by the interior trim) to the side of the chimney.

The stone section is characterized by an extremely low-pitched roof, apparently built thus to avoid blocking the adjacent garret windows. The frame and stone sections have box cornices on the north and south facades, with nearly identical crown molds composed of a cyma recta above a cyma reversa. The cornices on the frame section have in addition a bed mold incorporating convex and concave cavetto moldings.

The porch along the north wall, which is ceiled with beaded boards and retains two chamfered posts, apparently originally continued from the eastern end of the frame section to the far side of the western doorway. It is not structurally integral with the house

(see continuation sheets)

8. Significance

Period	Areas of Significance—Check and justify below			
<input type="checkbox"/> prehistoric	<input type="checkbox"/> archeology-prehistoric	<input type="checkbox"/> community planning	<input type="checkbox"/> landscape architecture	<input type="checkbox"/> religion
<input type="checkbox"/> 1400-1499	<input type="checkbox"/> archeology-historic	<input type="checkbox"/> conservation	<input type="checkbox"/> law	<input type="checkbox"/> science
<input type="checkbox"/> 1500-1599	<input type="checkbox"/> agriculture	<input type="checkbox"/> economics	<input type="checkbox"/> literature	<input type="checkbox"/> sculpture
<input type="checkbox"/> 1600-1699	<input checked="" type="checkbox"/> architecture	<input type="checkbox"/> education	<input type="checkbox"/> military	<input type="checkbox"/> social/ humanitarian
<input type="checkbox"/> 1700-1799	<input type="checkbox"/> art	<input type="checkbox"/> engineering	<input type="checkbox"/> music	<input type="checkbox"/> theater
<input checked="" type="checkbox"/> 1800-1899	<input type="checkbox"/> commerce	<input type="checkbox"/> exploration/settlement	<input type="checkbox"/> philosophy	<input type="checkbox"/> transportation
<input type="checkbox"/> 1900-	<input type="checkbox"/> communications	<input type="checkbox"/> industry	<input type="checkbox"/> politics/government	<input type="checkbox"/> other (specify)
		<input type="checkbox"/> invention		

Specific dates 1st quarter 19th c. **Builder/Architect** _____

Statement of Significance (In one paragraph)

The Threlkeld/Weakley House incorporates significant early features in a largely unaltered form. Unusual features such as mud wall infill, horizontally sliding sash, an early porch and the juxtaposition of framed timber, stone and log construction make the house unique in the region. Although evidence increasingly indicates a widespread use of mud as an infill medium, there are few known examples within the state. The house was chosen by the Kentucky Heritage Commission for its 1981 Historic American Buildings Survey project because it clearly exhibited many important features of the federal-period vernacular house in Kentucky.

Deed research indicates that Thomas Threlkeld purchased eighty-five acres on Tick Creek in Shelby County Kentucky on February 9, 1812. In that same month, he married Ann Foster of Shelby County, and it would appear that construction of the Threlkeld house took place within several years.

Thomas Threlkeld was born in Shelby County in 1786 on his father's farm, also on Tick Creek. His father, Thomas Threlkeld, had moved to Shelby County from Virginia in the latter portion of the eighteenth century. The senior Threlkeld was killed in 1790 while participating in an attack on the Ohio Indians.

Thomas and Ann Threlkeld had ten children, four sons and six daughters. Threlkeld was a wealthy farmer as revealed by the inventory of his estate made in September of 1849, two months after his death. His property, including approximately 300 acres, was valued at \$17,000. Threlkeld's will made ample provision for his wife Ann. She inherited land, horses, and slaves.

Ann Threlkeld died in 1877. No Threlkelds are shown as owning property in the vicinity of Tick or Guist Creeks on the 1882 atlas of Shelby County. The land came into the possession of the Weakley family and is operated as a farm by descendants of that family today.

9. Major Bibliographical References

Atlas of Shelby County, Kentucky, 1882.

(see continuation sheet)

Kerr, Charles, ed. History of Kentucky. 5 vols. Chicago & New York: American Historical

10. Geographical Data

Acreage of nominated property approx. 10 acres

Quadrangle name Shelbyville

Quadrangle scale 1:24000

UMT References

A	1,6	6,6,3,5,2,0	4,2,3,0,7,6,0
	Zone	Easting	Northing

B	1,6	6,6,3,6,2,0	4,2,3,0,6,0,0
	Zone	Easting	Northing

C	1,6	6,6,3,4,2,0	4,2,3,0,5,0,0
---	-----	-------------	---------------

D	1,6	6,6,3,3,3,0	4,2,3,0,6,8,0
---	-----	-------------	---------------

E			
---	--	--	--

F			
---	--	--	--

G			
---	--	--	--

H			
---	--	--	--

Verbal boundary description and justification

Beginning northeast of the house at A, thence south 656 feet to B, thence west 656 feet to C, thence north 656 feet to D, thence east 656 feet to the beginning, containing the house, spring, and dependency foundations.

List all states and counties for properties overlapping state or county boundaries

state	code	county	code

state	code	county	code

11. Form Prepared By

name/title Gibson Worsham, Architect

organization

date November 1983

street & number 14 Holyoke Street

telephone

city or town Boston

state Massachusetts

12. State Historic Preservation Officer Certification

The evaluated significance of this property within the state is:

national state local

As the designated State Historic Preservation Officer for the National Historic Preservation Act of 1966 (Public Law 89-665), I hereby nominate this property for inclusion in the National Register and certify that it has been evaluated according to the criteria and procedures set forth by the National Park Service.

State Historic Preservation Officer signature

Mary Jeanan Appel

title State Historic Preservation Officer

date February 8, 1984

For NPS use only

I hereby certify that this property is included in the National Register

Entered in the National Register

date

5/14/84

Keeper of the National Register

Attach:

date

Chief of Registration

**United States Department of the Interior
National Park Service**

**National Register of Historic Places
Inventory—Nomination Form**

For NPS use only
received 2/13/84
date entered

Shelby County, Kentucky

Continuation sheet Threlkeld/Weakley House Item number 7

Page 2

frame and in fact blocks the north vent of the basement room, but it would appear from its detailing to have been an early addition, perhaps built very soon after the original construction date.

The square-pen log section was built to the north of the porch, and the open passage thus formed was later enclosed. The room is now sheathed with narrow weatherboards and equipped with a brick stove flue, but evidence remains of a wide fireplace on the north wall. The logs are joined with a square notch, normally associated with the mid- to late-nineteenth century, so the ell would seem to be a kitchen built some decades after the house's construction. Interior and exterior sheathing added in the late nineteenth or early twentieth century obscures most earlier features, except where the exterior of the south wall, facing into the enclosed porch, is plastered. The log section seems to have been pierced by a single window to the west and a door to the east. The later window to the north impinges on the early chimney location, as revealed by a wide opening in the logs.

The interior of the frame section is finished in plaster, applied directly over mud packed between the studs and other framing members. The mud is reinforced by laths stacked between vertical strips of wood nailed to the sides of the framing members (see photo 7). The mud, mixed with straw, was applied to both sides of the laths before the exterior or interior finishes were added. On the interior, finish plaster is carried across the faces of framing members roughened by chopping to give key to the plaster.

The two rooms are separated by a plastered stud partition. Both rooms have beaded baseboards, molded chair rails and pin or peg rails running around all four walls. The larger room has more elaborate moldings and the most elaborate of the house's mantels, incorporating paneled pilasters and a frieze containing an ellipse filled with horizontal reeding. The frieze in turn supports a molded shelf (see photo 8). The enclosed stair to the garret originally opened out of this room next to the south door and ascended along the transverse partition within the space of the adjacent room, but the winders at its foot were reversed and a door added in this century to allow access from both rooms.

The smaller room has simpler moldings on the door frames, window frames, and chair rails, and the mantel consists of an architrave surround surmounted by a frieze and molded shelf. Storage is provided in a closet under the lower portion of the stair run; both closet and stair are enclosed in beaded vertical boards.

The unheated garret was originally finished with horizontal sheathing and divided by a board partition into two chambers corresponding to the two rooms below, but all interior sheathing and the partition are now removed with the exception of the boards on the gable walls. Access to the area behind the knee walls was through a low door in the north and south wall of each chamber; these remain largely intact. The railing around the stair has been removed. The dwelling's only remaining window sash, in the northeast garret window, demonstrates the unusual fenestration in the attic space. The nine-paned
(see continuation sheets)

**United States Department of the Interior
National Park Service**

**National Register of Historic Places
Inventory—Nomination Form**

Shelby County, Kentucky

Continuation sheet Threlkeld/Weakley House

Item number 7

Page 3

For NPS use only
received 2/13/84
date entered

sash slides horizontally in rails articulated above and below with beading along their grooved edges, and the distance between the windows is such that the two corresponding sashes, when open, occupy exactly the space between the window openings and behind the chimney. The bead on the underside of the top guide rail was left off in the center of the space between the windows for a distance equal to the width of one sash, so that when the sash is moved to the center it can fall forward and be entirely removed.

The cellar consists of a single space under the east room of the frame section. It is reached by an exterior flight of stone steps at the south corner of the east gable wall. The stone walls are plastered and a barred vent is located in both north and south walls. No cooking or heating fireplace was provided in the basement; the hearth above is carried on a corbelled stone arch vaulting out to the first joist in front of the chimney.

The stone wing, the floor of which is a foot lower than the frame section, contains a mantel very similar to the mantel in the west room (see photo 9). Some of the moldings are identical. The room contains two original built-in cabinets, located on either side of the protruding chimney of the frame section, and is finished with a beaded baseboard, the house's most delicately molded chair rail and splayed window reveals which feature paneled jambs and heads.

The site, consisting of 10 acres, contains a corbelled stone springhouse (see photo 10) and the foundations of an icehouse and several outbuildings of undetermined function. A late nineteenth century barn stands to the west and a concrete cover caps a cistern to the immediate north of the house.

**United States Department of the Interior
National Park Service**

**National Register of Historic Places
Inventory—Nomination Form**

For NPS use only
received 2/12/84
date entered

Shelby County, Kentucky

Continuation sheet Threlkeld/Weakley House Item number 9

Page 2

Society, 1922. Vol. 3, Connelly, William E., and E.M. Coulter, p. 308.

Shelby County Deed Book L, p. 100.

Shelby County Will Book 19, pp. 216; 219.

KENTUCKY HISTORIC RESOURCE INVENTORY SUPPLEMENT
BOUNDARY AND LOCATION INFORMATION

Historic Property Name Thomas Shreckel house Site # Sh 179
Multiple Resource/Thematic Nomination Title _____

U.T.M. Coordinates - List multiple UTMs if property is ten or more acres.

A. 16 663520 4230760 D. 16 663330 4230680
B. 16 663620 4230600 E. _____
C. 16 663420 4230500 F. _____

Verbal Boundary Description _____ Acreage ca 10 acres

Beginning N.E. of the house at A, thence S 656 ft to B, thence W 656 ft to C, thence N 656 ft to D, thence E 656 ft to the beginning; containing the house, spring, and dependency foundations.

Sketch of Site Plan (Showing outbuildings, structures, landscape features and the site boundary as described above.)

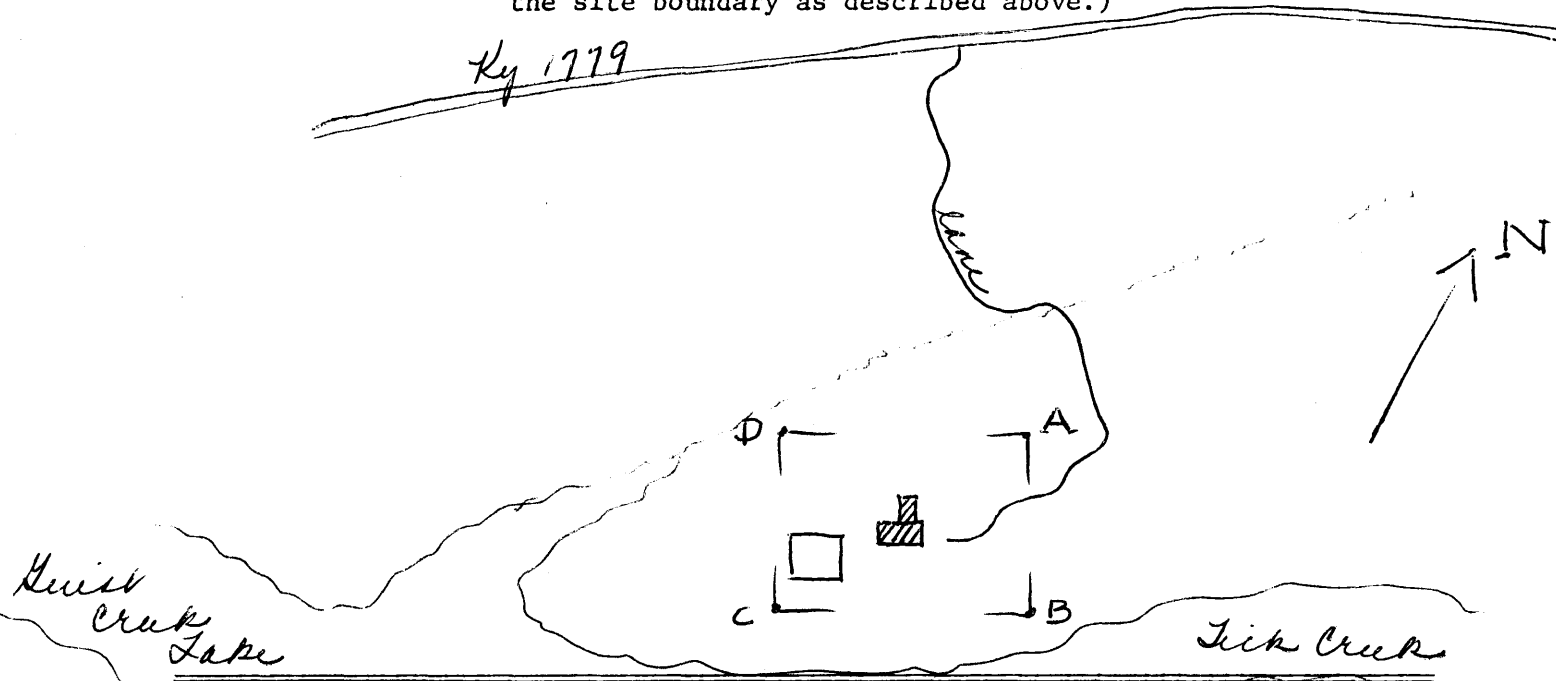

Official Courthouse Property Reference:

Shelby County
Courthouse

C.M. Woolen

1/2/84

THRELKELD HOUSE

THE DOCUMENTATION OF THE THRELKELD HOUSE IN SHELBY COUNTY, KENTUCKY, WAS UNDERTAKEN BY THE KENTUCKY HERITAGE COMMISSION IN THE SPRING OF 1981, IN COOPERATION WITH THE SOUTHEAST REGIONAL OFFICE OF THE NATIONAL PARK SERVICE. THE PROJECT WAS EXECUTED UNDER THE DIRECTION OF GIBSON WORSHAM, HISTORICAL ARCHITECT. HISTORICAL RESEARCH WAS DONE BY MARY OPPEL. THE STRUCTURE WAS RECORDED IN SPRING AND WINTER 1980 BY GIBSON WORSHAM, MARY OPPEL & EDWARD CHAPPELL WITH THE COOPERATION OF THE OWNER, WEAKLEY FARMS.

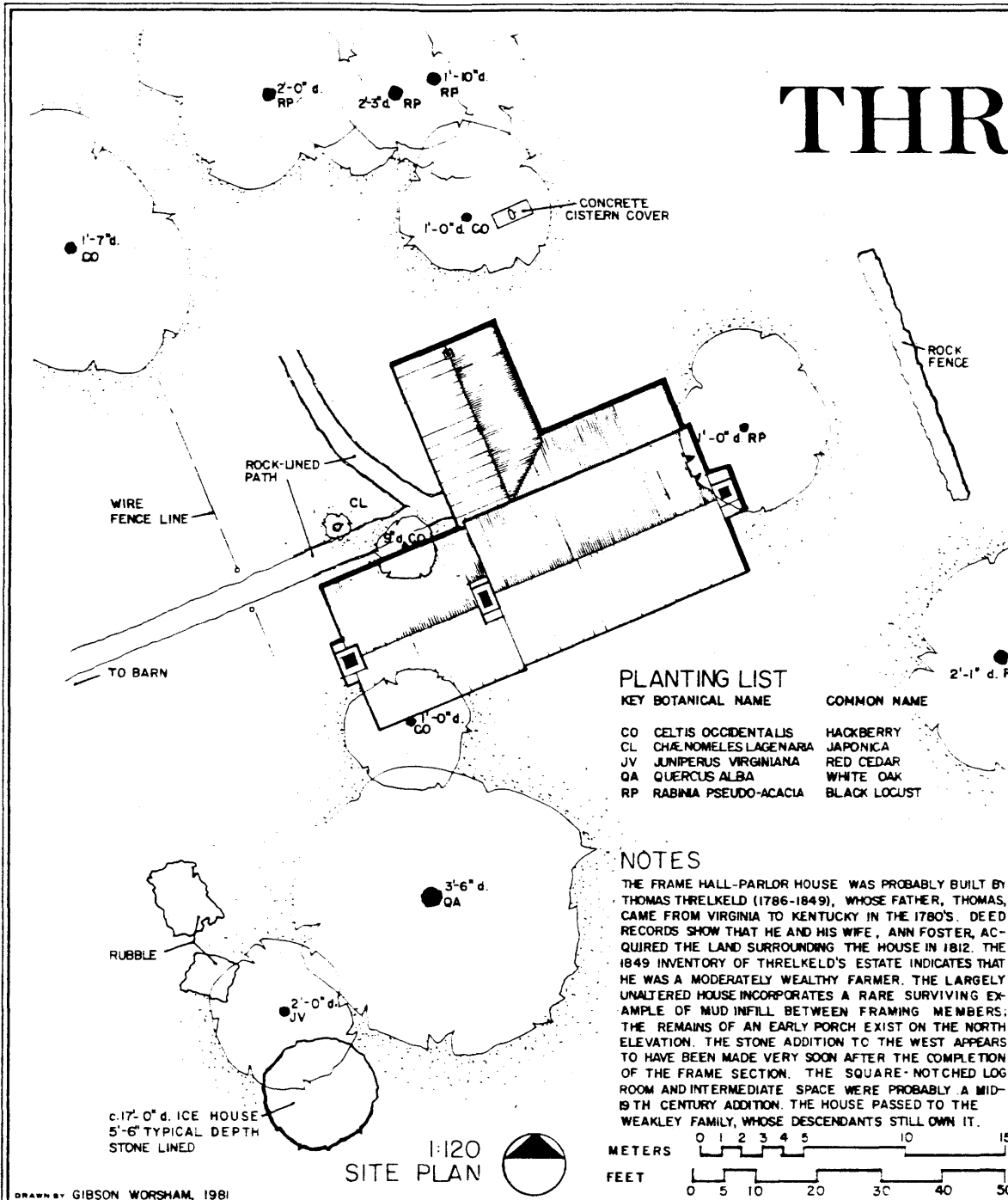

PLANTING LIST

KEY BOTANICAL NAME	COMMON NAME
CO CELTIS OCCIDENTALIS	HACKBERRY
CL CHÆNOMELES LAGENARIA	JAPONICA
JV JUNIPERUS VIRGINIANA	RED CEDAR
QA QUERCUS ALBA	WHITE OAK
RP RABINIA PSEUDO-ACACIA	BLACK LOCUST

NOTES

THE FRAME HALL-PARLOR HOUSE WAS PROBABLY BUILT BY THOMAS THRELKELD (1786-1849), WHOSE FATHER, THOMAS, CAME FROM VIRGINIA TO KENTUCKY IN THE 1780'S. DEED RECORDS SHOW THAT HE AND HIS WIFE, ANN FOSTER, ACQUIRED THE LAND SURROUNDING THE HOUSE IN 1812. THE 1849 INVENTORY OF THRELKELD'S ESTATE INDICATES THAT HE WAS A MODERATELY WEALTHY FARMER. THE LARGELY UNALTERED HOUSE INCORPORATES A RARE SURVIVING EXAMPLE OF MUD INFILL BETWEEN FRAMING MEMBERS. THE REMAINS OF AN EARLY PORCH EXIST ON THE NORTH ELEVATION. THE STONE ADDITION TO THE WEST APPEARS TO HAVE BEEN MADE VERY SOON AFTER THE COMPLETION OF THE FRAME SECTION. THE SQUARE-NOTCHED LOG ROOM AND INTERMEDIATE SPACE WERE PROBABLY A MID-19TH CENTURY ADDITION. THE HOUSE PASSED TO THE WEAKLEY FAMILY, WHOSE DESCENDANTS STILL OWN IT.

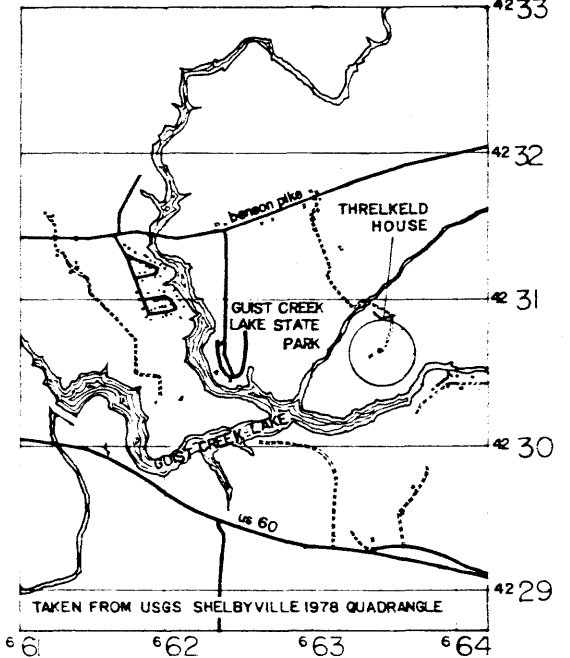

DRAWN BY GIBSON WORSHAM, 1981

KENTUCKY HERITAGE COMMISSION WITH THE OFFICE OF ARCHAEOLOGY AND HISTORIC PRESERVATION, HERITAGE CONSERVATION AND RECREATION SERVICE, UNITED STATES DEPARTMENT OF THE INTERIOR

THRELKELD HOUSE

BENSON PIKE, SHELBYVILLE VICINITY, SHELBY COUNTY, KENTUCKY

SURVEY NO.

HISTORIC AMERICAN BUILDINGS SURVEY SHEET 1 OF 12 SHEETS

UNIVERSITY OF KENTUCKY

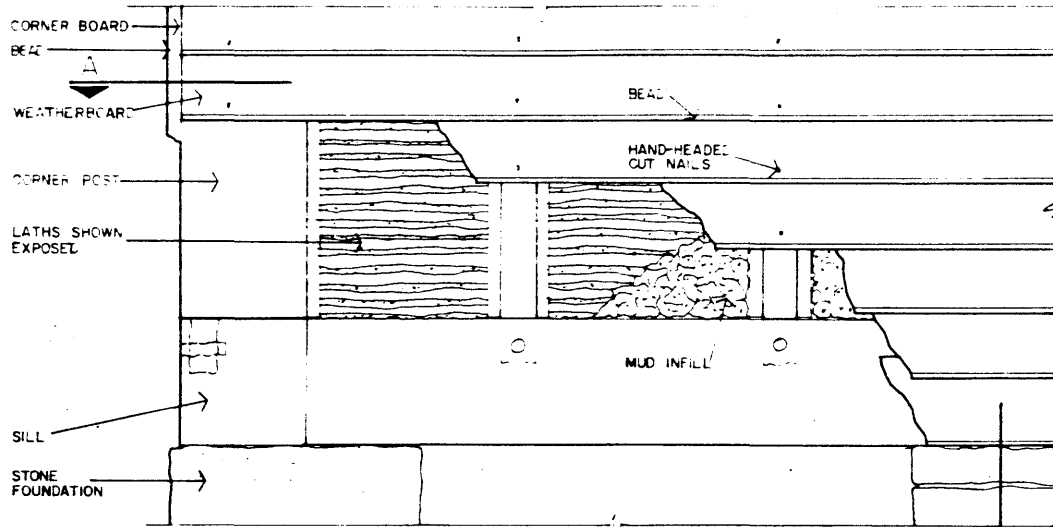

EAST ELEVATION AT C

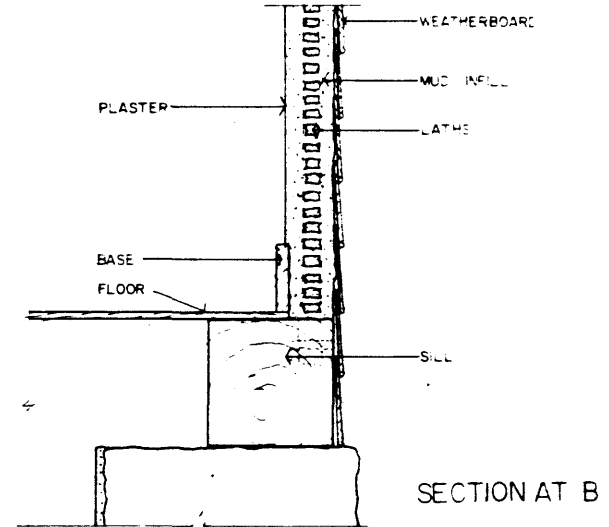

SECTION AT B

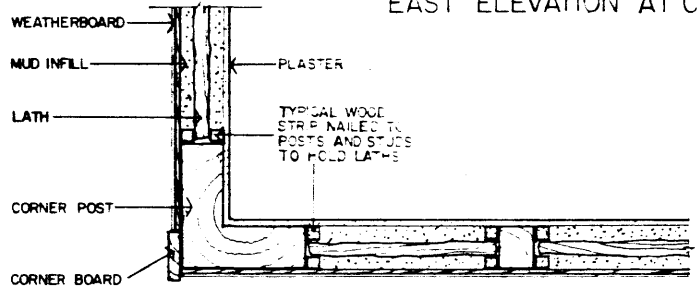

SECTION AT A

1 1/2" FRAMING DETAILS AT SOUTHEAST CORNER

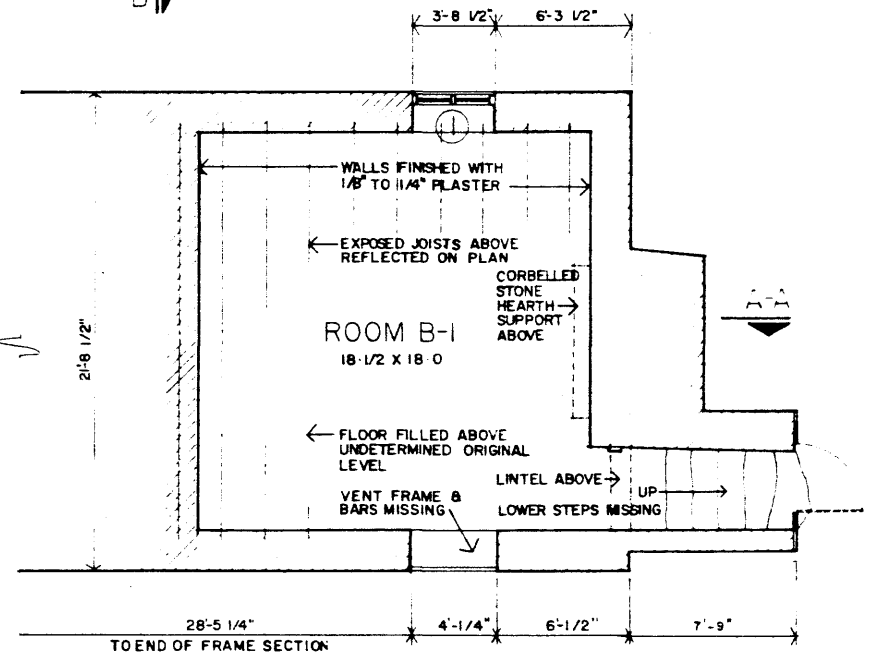
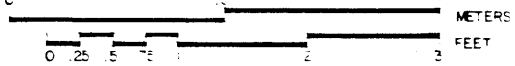

1/4" BASEMENT PLAN

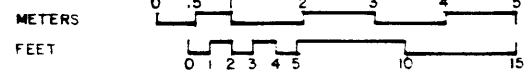

DRAWN BY GIBSON WORSHAM, 1981

KENTUCKY HERITAGE COMMISSION WITH THE
OFFICE OF ARCHAEOLOGY AND HISTORIC PRESERVATION
HERITAGE CONSERVATION AND RECREATION SERVICE
UNITED STATES DEPARTMENT OF THE INTERIOR



NAME AND LOCATION OF STRUCTURE
THRELKELD HOUSE
BENSON PIKE, SHELBYVILLE VICINITY, SHELBY COUNTY, KENTUCKY

SURVEY NO. _____
HISTORIC AMERICAN BUILDINGS SURVEY
SHEET 2 OF 12 SHEETS

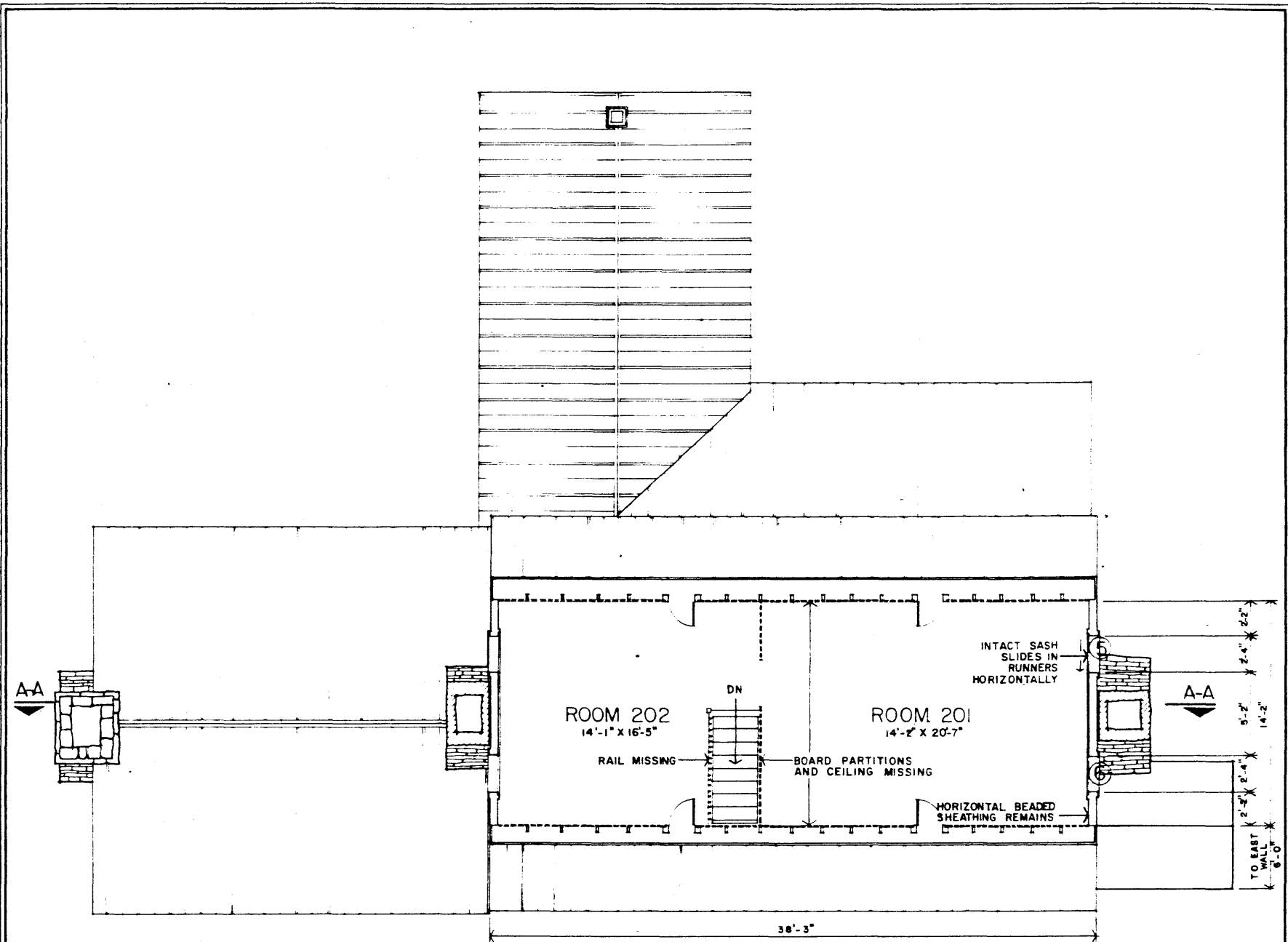

1/4 GARRET PLAN

METERS
FEET

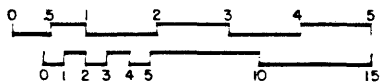

DRAWN BY GIBSON WORSHAM, 1981
 KENTUCKY HERITAGE COMMISSION WITH THE
 OFFICE OF ARCHAEOLOGY AND HISTORIC PRESERVATION
 HERITAGE CONSERVATION AND RECREATION SERVICE
 UNITED STATES DEPARTMENT OF THE INTERIOR

NAME AND LOCATION OF STRUCTURE
THRELKELD HOUSE
 BENSON PIKE, SHELBYVILLE VICINITY, SHELBY COUNTY, KENTUCKY

SURVEY NO.

HISTORIC AMERICAN
 BUILDINGS SURVEY
 SHEET 4 OF 12 SHEETS

DATE OF SURVEY
 FIELD NUMBER

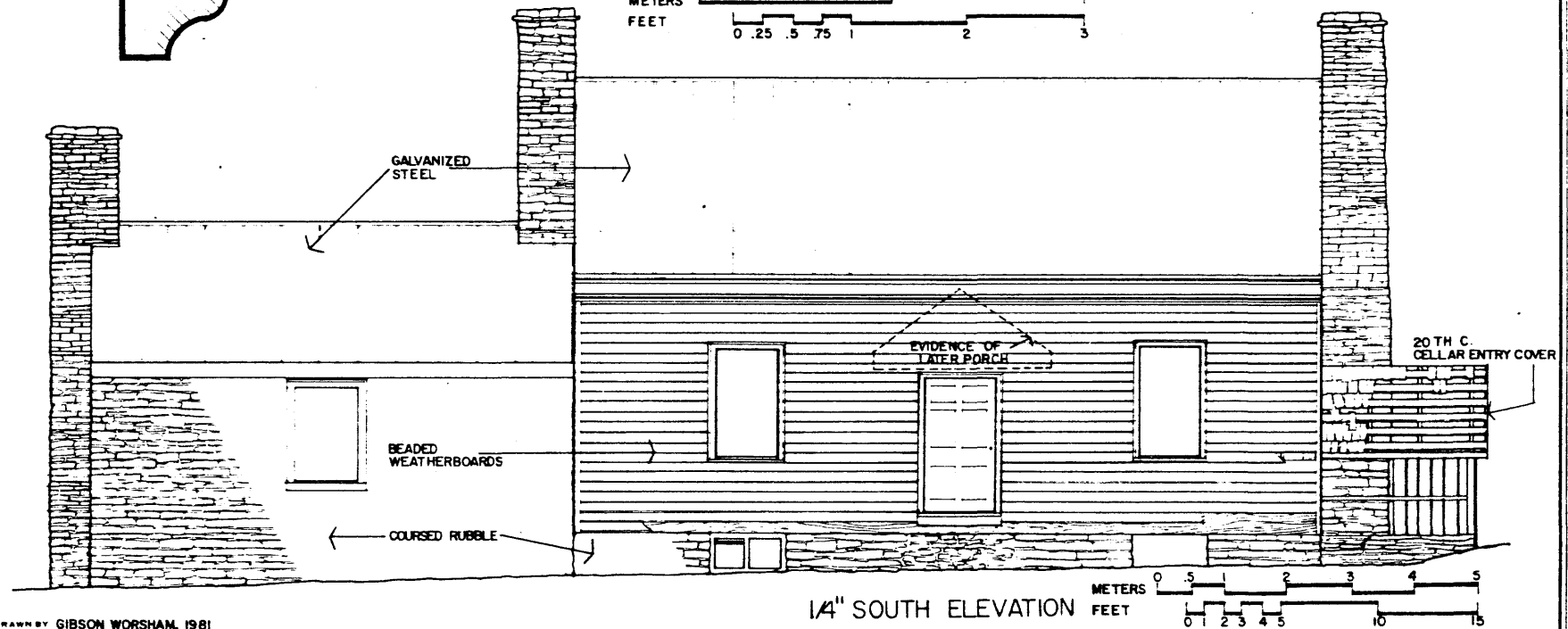
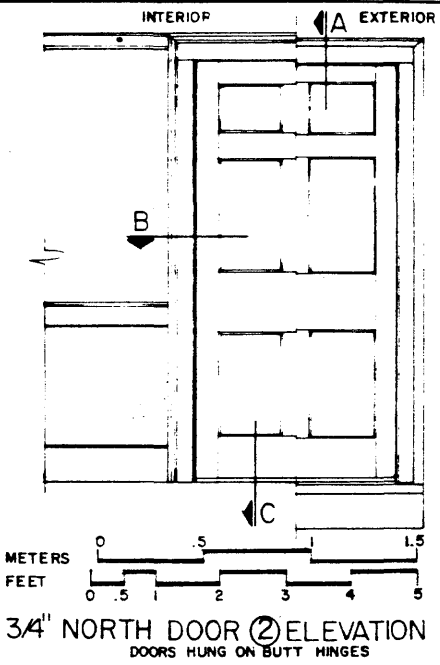
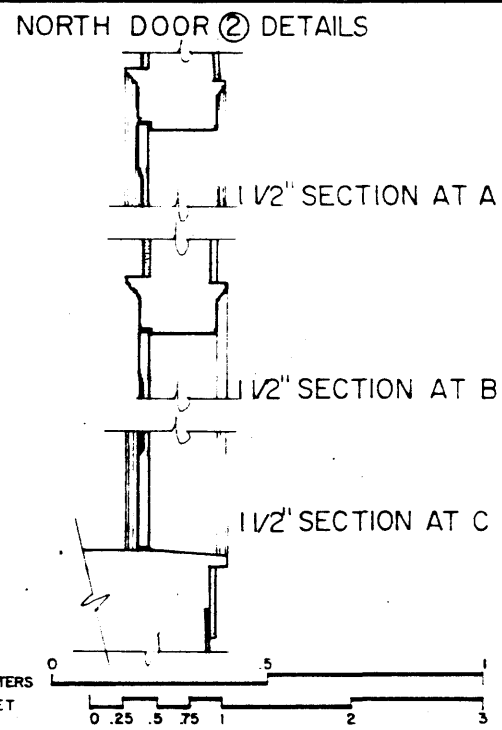
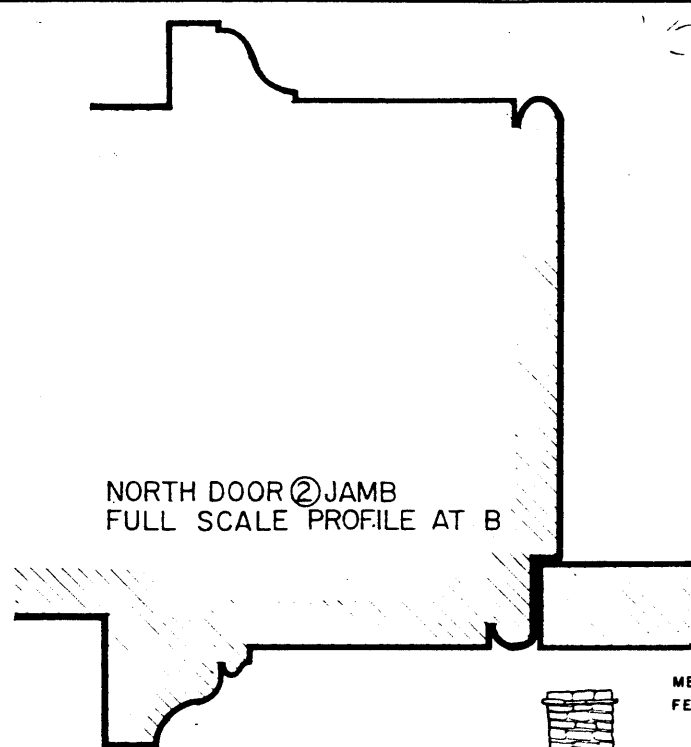

DRAWN BY GIBSON WORSHAM, 1981

KENTUCKY HERITAGE COMMISSION WITH THE
OFFICE OF ARCHAEOLOGY AND HISTORIC PRESERVATION
HERITAGE CONSERVATION AND RECREATION SERVICE
UNITED STATES DEPARTMENT OF THE INTERIOR

NAME AND LOCATION OF STRUCTURE

THRELKELD HOUSE
BENSON PIKE, SHELBYVILLE VICINITY, SHELBY COUNTY, KENTUCKY

SURVEY NO.

HISTORIC AMERICAN
BUILDINGS SURVEY
SHEET 5 OF 12 SHEETS

UNIVERSITY OF CHICAGO
FIELD NUMBER

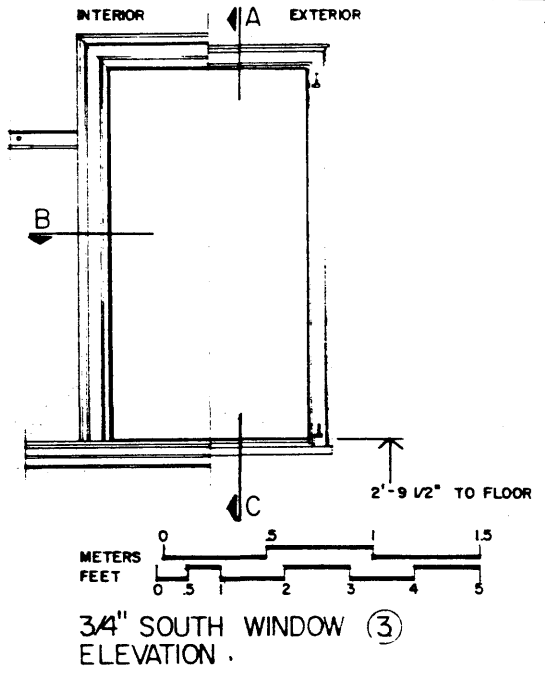

1 1/2" SOUTH WINDOW ③ DETAILS

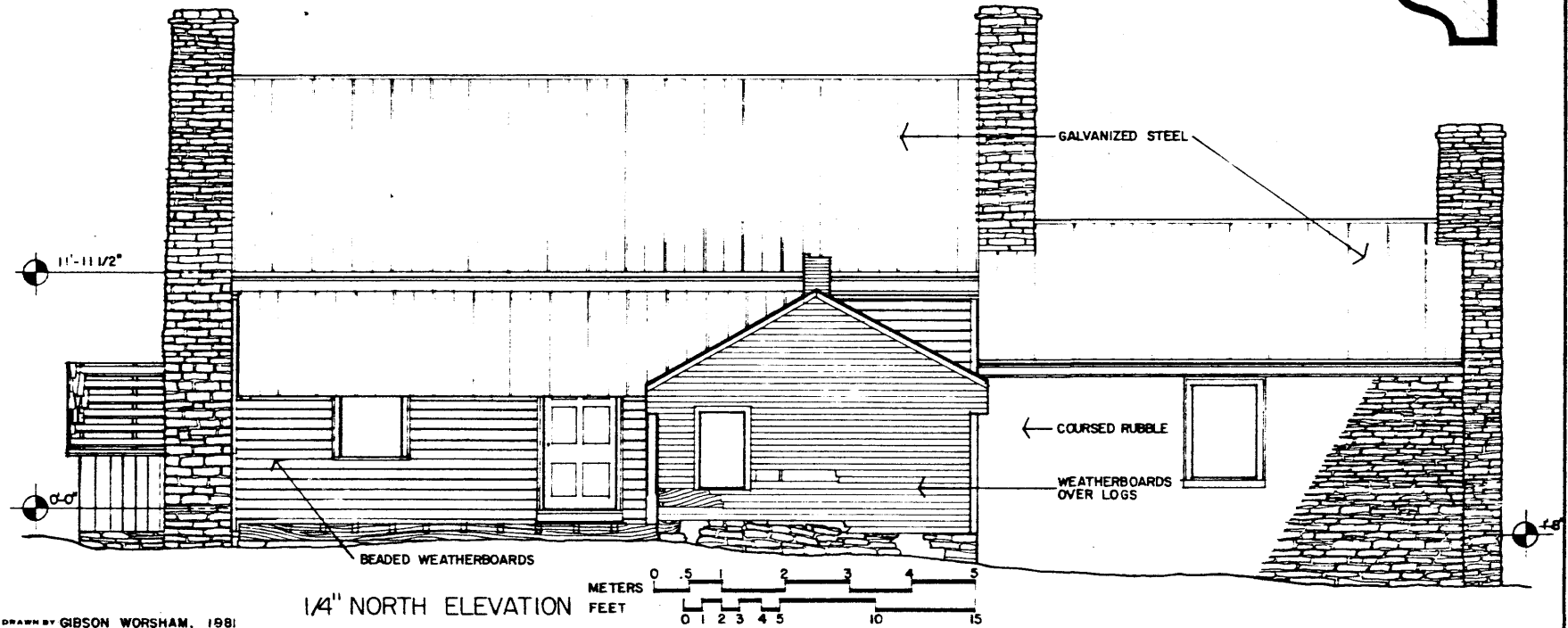
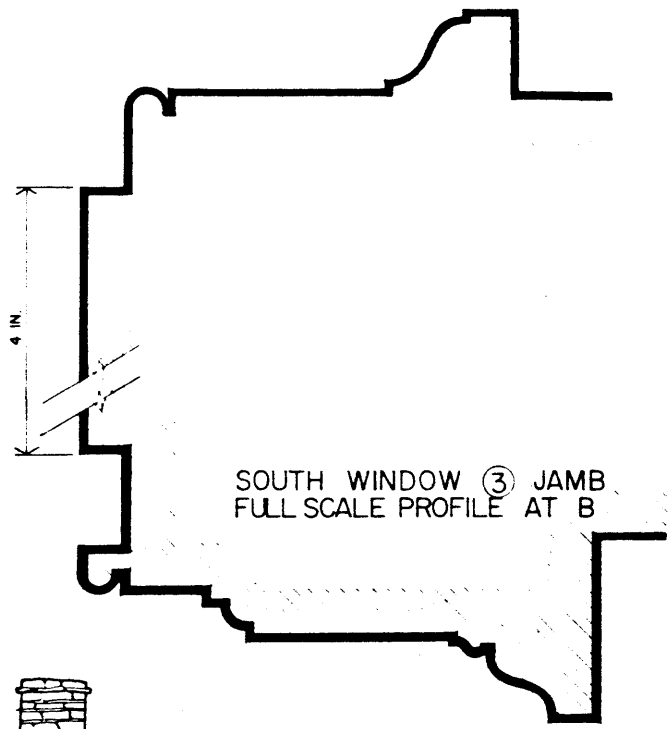
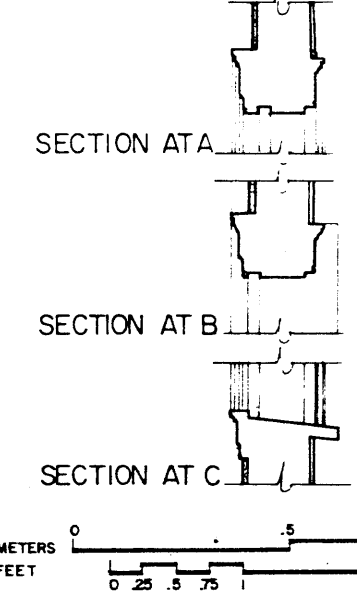

DRAWN BY GIBSON WORSHAM, 1981

KENTUCKY HERITAGE COMMISSION WITH THE
OFFICE OF ARCHIOLOGY AND HISTORIC PRESERVATION
HERITAGE CONSERVATION AND RECREATION SERVICE
UNITED STATES DEPARTMENT OF THE INTERIOR

NAME AND LOCATION OF STRUCTURE
THRELKELD HOUSE
BENSON PIKE, SHELBYVILLE VICINITY, SHELBY COUNTY, KENTUCKY

SURVEY NO.

HISTORIC AMERICAN
BUILDINGS SURVEY
SHEET 6 OF 12 SHEETS

UNIVERSITY OF KENTUCKY
ARCHIVE CENTER

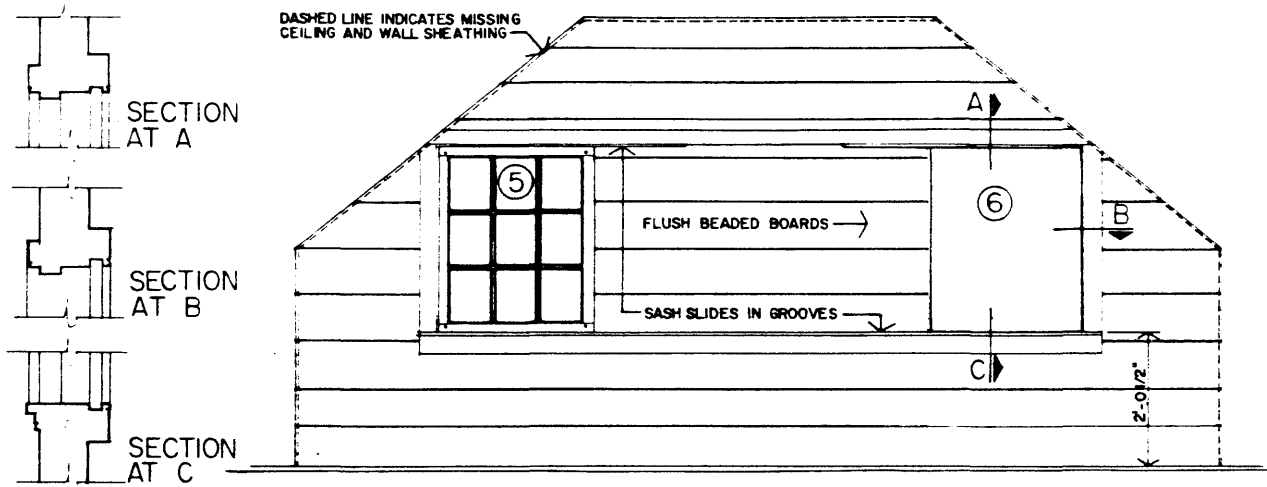

1 1/2" EAST GARRET WINDOWS 5 & 6 DETAILS

3/4" EAST GARRET WINDOWS 5 & 6 INTERIOR ELEVATION

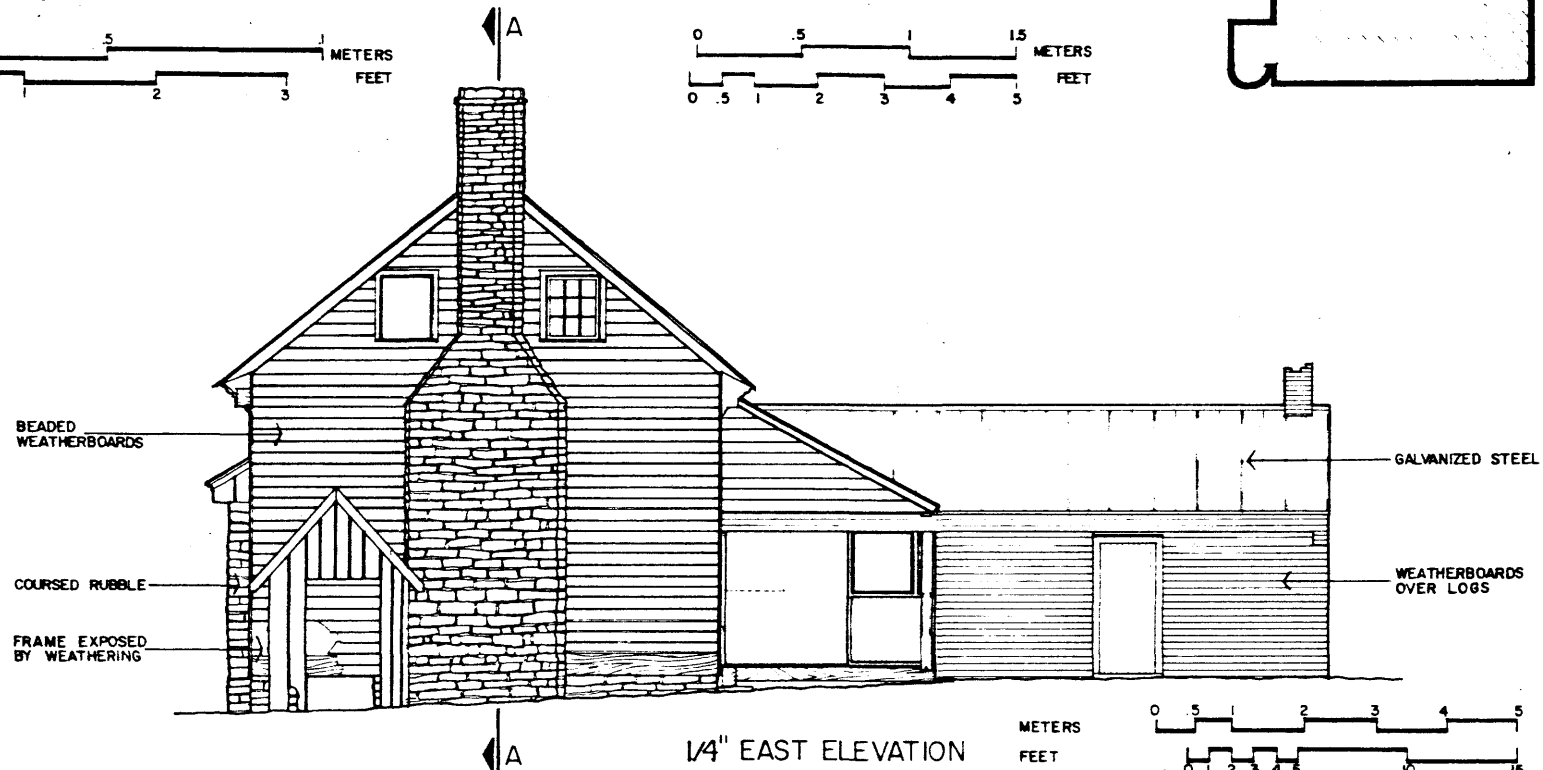
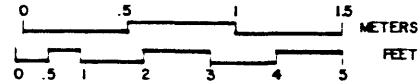
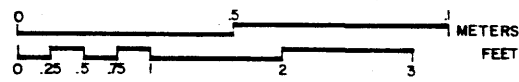

1/4" EAST ELEVATION

DRAWN BY GIBSON WORSHAM, 1986.

KENTUCKY HERITAGE COMMISSION WITH THE
 OFFICE OF ARCHAEOLOGY AND HISTORIC PRESERVATION
 HERITAGE CONSERVATION AND RECREATION SERVICES
 UNITED STATES DEPARTMENT OF THE INTERIOR

NAME AND LOCATION OF STRUCTURE
THRELKELD HOUSE
 BENSON PIKE, SHELBYVILLE VICINITY, SHELBY COUNTY, KENTUCKY

SURVEY NO.
 HISTORIC AMERICAN BUILDINGS SURVEY
 SHEET 7 OF 12 SHEETS

LIBRARY OF CONGRESS
 SERIALS

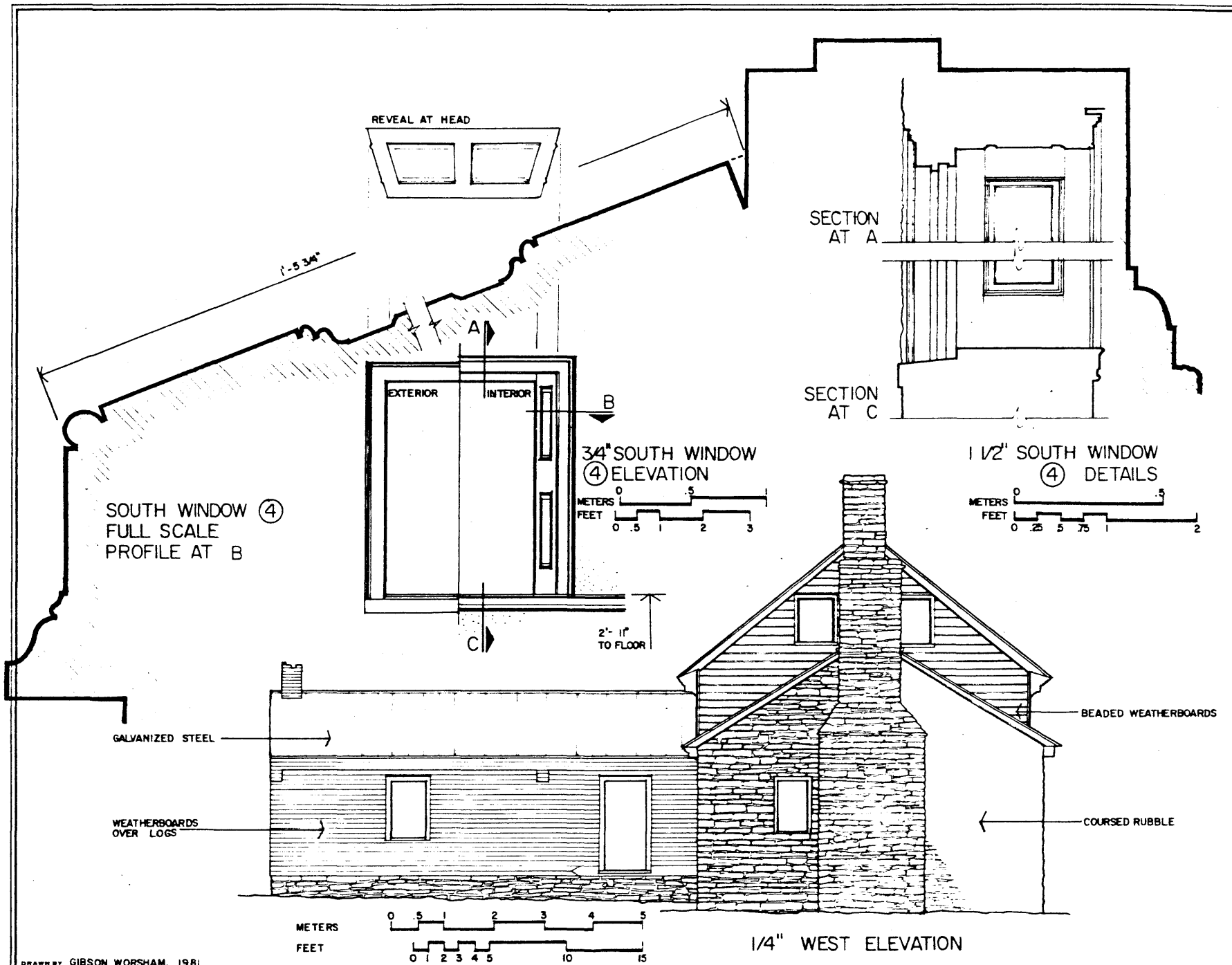

DRAWN BY GIBSON WORSHAM, 1981

KENTUCKY HERITAGE COMMISSION WITH THE
OFFICE OF ARCHAEOLOGY AND HISTORIC PRESERVATION
HERITAGE CONSERVATION AND RECREATION SERVICE
UNITED STATES DEPARTMENT OF THE INTERIOR

NAME AND LOCATION OF STRUCTURE

THRELKELD HOUSE
BENSON PIKE, SHELBYVILLE VICINITY, SHELBY COUNTY, KENTUCKY

SURVEY NO.

HISTORIC AMERICAN
BUILDINGS SURVEY
SHEET 8 OF 12 SHEETS

LEGEND OF SYMBOLS
SEE BACK MATTER

INTERIOR ← A EXTERIOR →

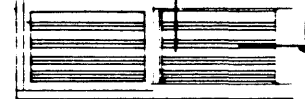

ELEVATION

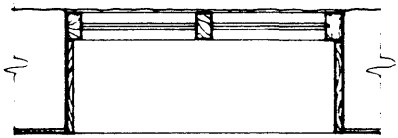

SECTION AT B

3/4" NORTH BASEMENT VENT ① DETAILS

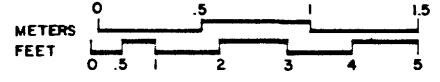

1 1/2" BASEMENT VENT ① SECTION AT A

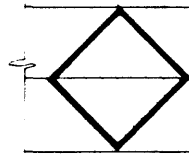
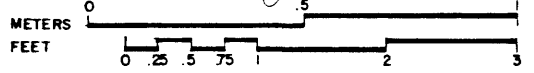
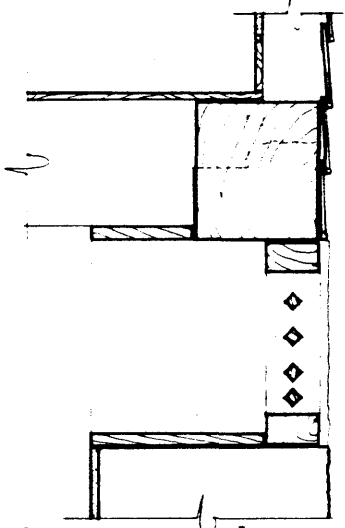

NORTH BASEMENT VENT ① JAMB FULL SCALE PROFILE AT B

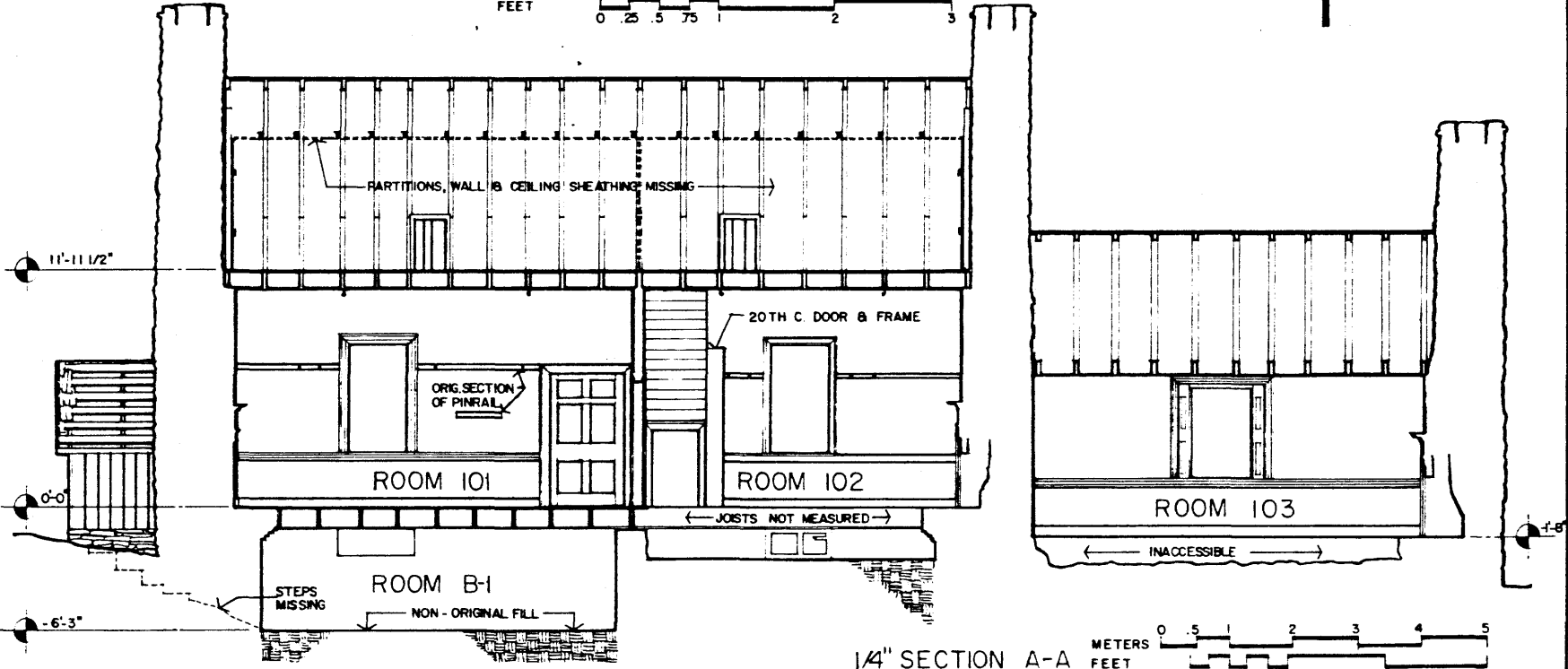

DRAWN BY GIBSON WORSHAM, 1981

KENTUCKY HERITAGE COMMISSION WITH THE OFFICE OF ARCHAEOLOGY AND HISTORIC PRESERVATION HERITAGE CONTRIBUTION AND RECREATION SERVICE UNITED STATES DEPARTMENT OF THE INTERIOR

NAME AND LOCATION OF STRUCTURE
THRELKELD HOUSE
BENSON PIKE, SHELBYVILLE VICINITY, SHELBY COUNTY, KENTUCKY

SURVEY NO. HISTORIC AMERICAN BUILDINGS SURVEY SHEET 9 OF 12 SHEETS

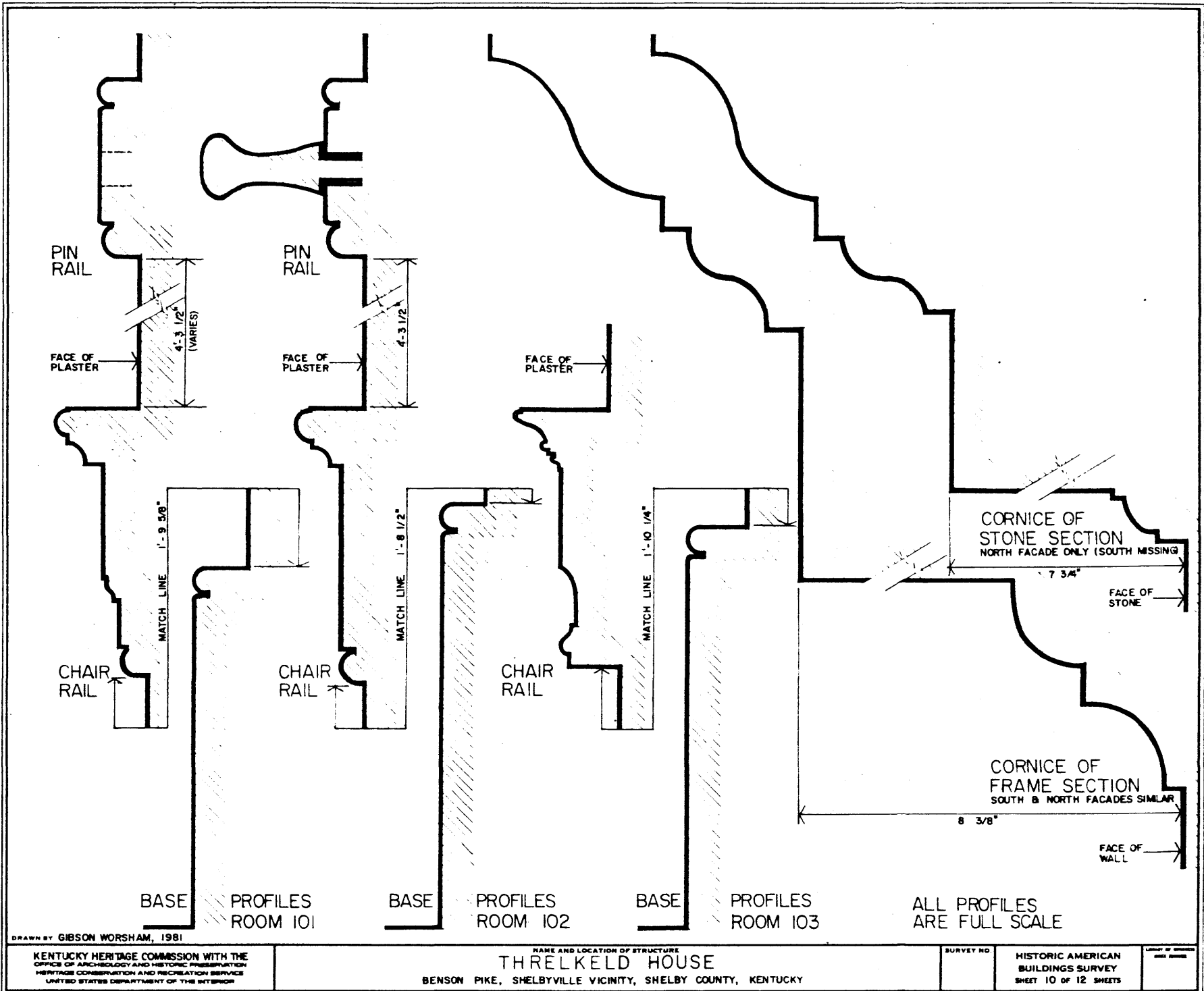

DRAWN BY GIBSON WORSHAM, 1981

KENTUCKY HERITAGE COMMISSION WITH THE
OFFICE OF ARCHAEOLOGY AND HISTORIC PRESERVATION
HERITAGE CONSERVATION AND RECREATION SERVICE
UNITED STATES DEPARTMENT OF THE INTERIOR

NAME AND LOCATION OF STRUCTURE

THRELKELD HOUSE

BENSON PIKE, SHELBYVILLE VICINITY, SHELBY COUNTY, KENTUCKY

SURVEY NO.

HISTORIC AMERICAN
BUILDINGS SURVEY
SHEET 10 OF 12 SHEETS

DATE OF SURVEY

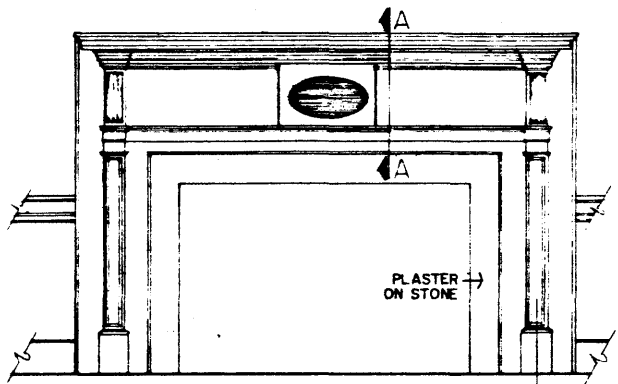

3/4" MANTEL IN ROOM 101

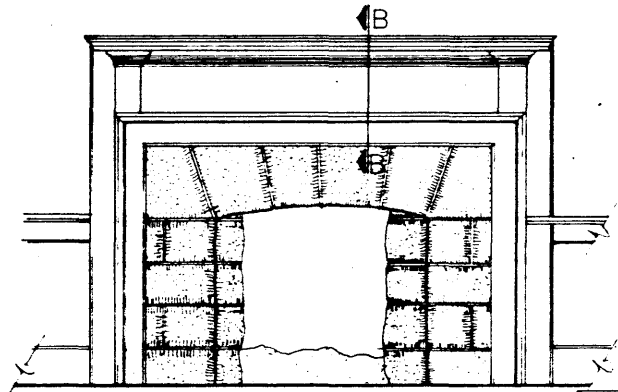

3/4" MANTEL IN ROOM 102

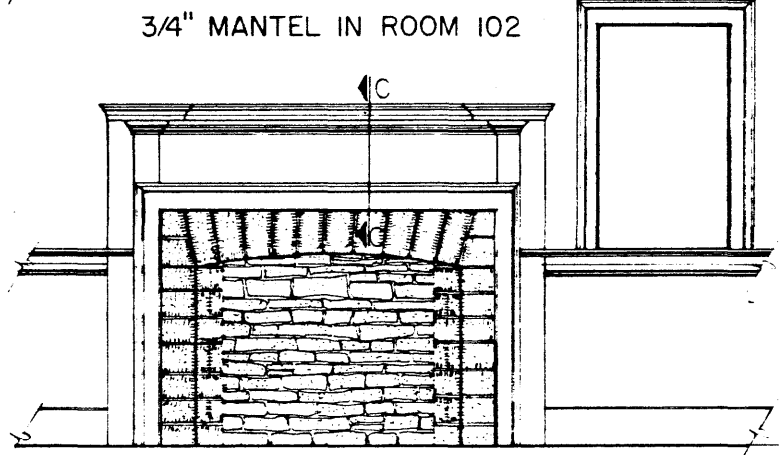

3/4" MANTEL IN ROOM 103

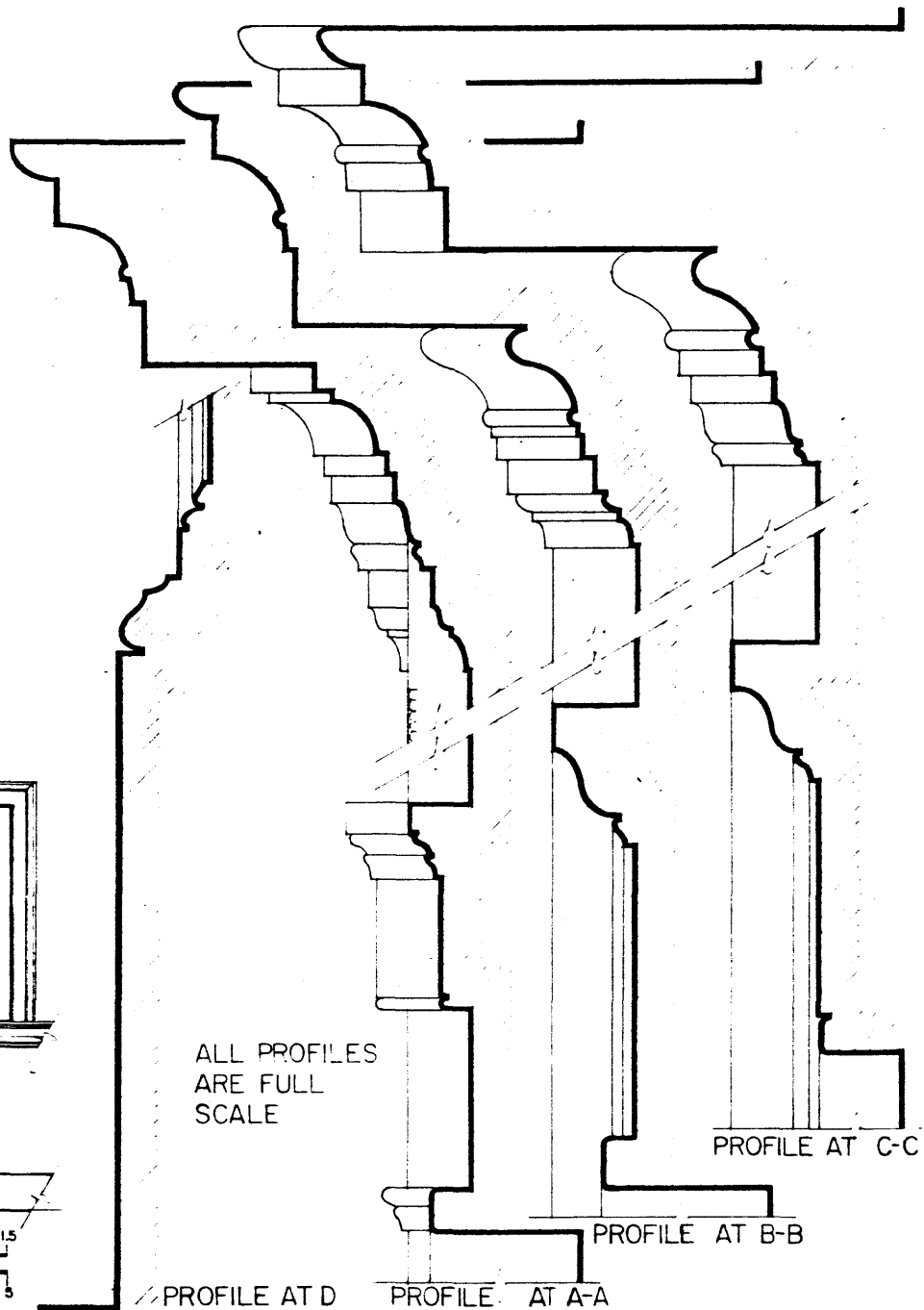
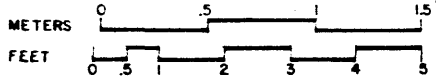

ALL PROFILES ARE FULL SCALE

PROFILE AT D

PROFILE AT A-A

PROFILE AT B-B

PROFILE AT C-C

DRAWN BY GIBSON WORSHAM, 1981

KENTUCKY HERITAGE COMMISSION WITH THE OFFICE OF ARCHAEOLOGY AND HISTORIC PRESERVATION HERITAGE CONSERVATION AND RECREATION SERVICE UNITED STATES DEPARTMENT OF THE INTERIOR

THRELKELD HOUSE

BENSON PIKE, SHELBYVILLE VICINITY, SHELBY COUNTY, KENTUCKY

SURVEY NO.

HISTORIC AMERICAN BUILDINGS SURVEY SHEET 11 OF 12 SHEETS

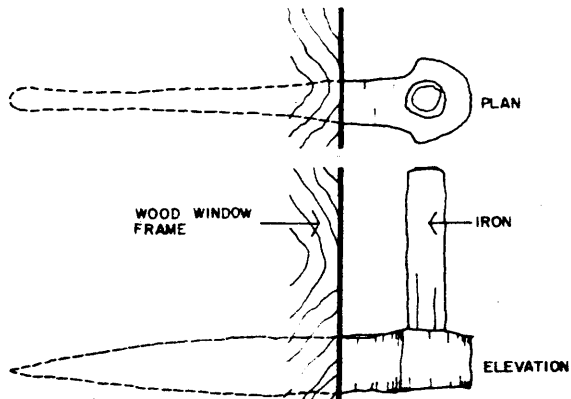

SHUTTER PINTLE (EXTERIOR)
SHOWN FULL SCALE
ALL WINDOWS IN ROOMS 101 & 102

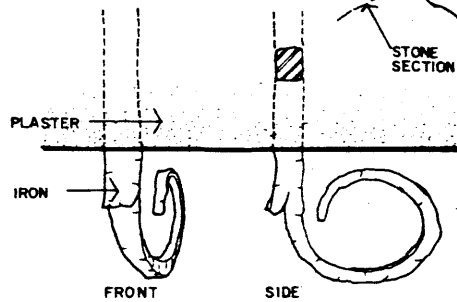
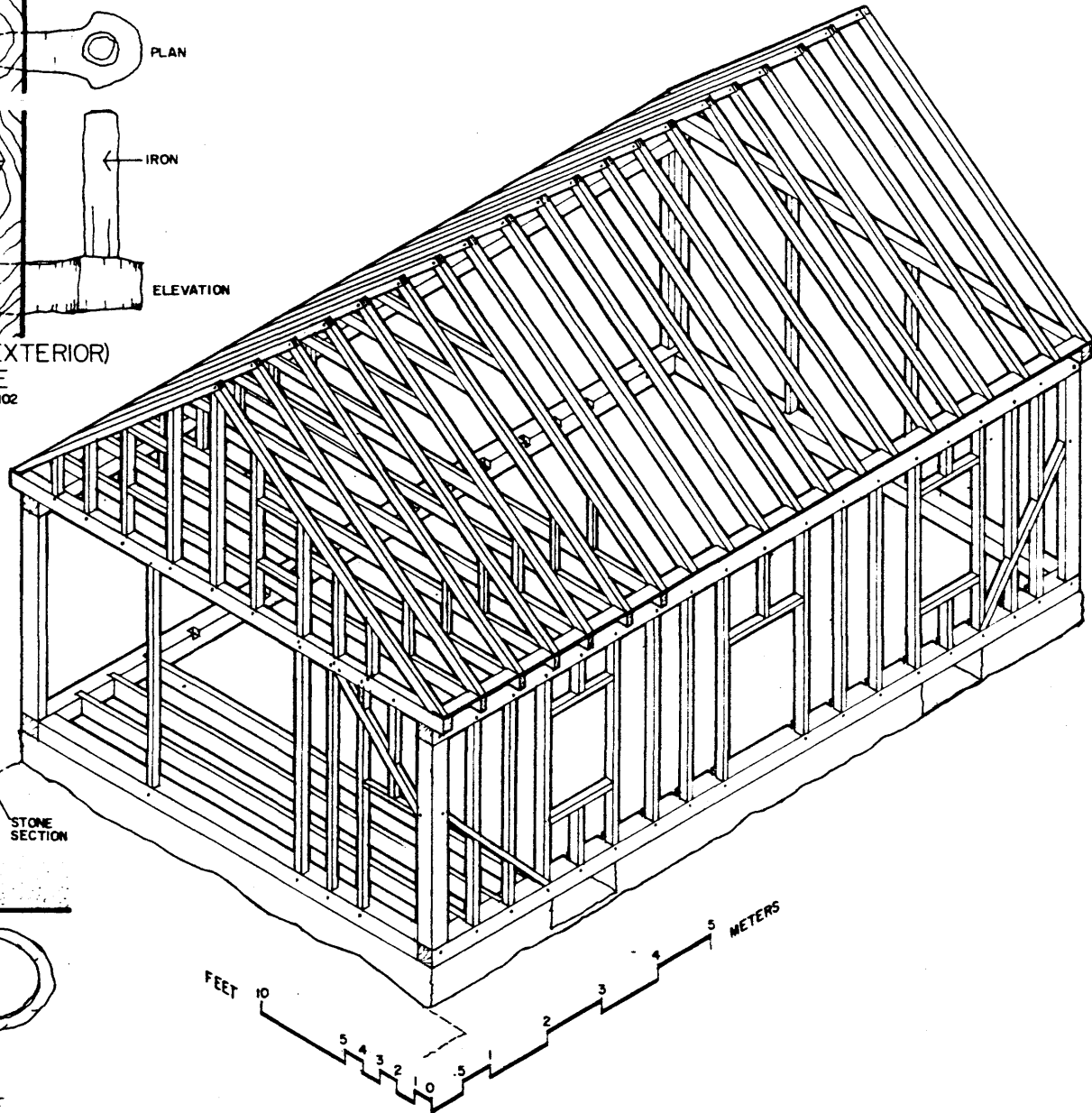

HOOKS IN CEILING
SHOWN FULL SCALE
ROOMS 101 & 102

1/4" FRAMING ISOMETRIC
SW CORNER ON AXIS

DRAWN BY GIBSON WORSHAM, 1981

KENTUCKY HERITAGE COMMISSION WITH THE
OFFICE OF ARCHAEOLOGY AND HISTORIC PRESERVATION
HERITAGE CONSERVATION AND RECREATION SERVICE
UNITED STATES DEPARTMENT OF THE INTERIOR

NAME AND LOCATION OF STRUCTURE

THRELKELD HOUSE
BENSON PIKE, SHELBYVILLE VICINITY, SHELBY COUNTY, KENTUCKY

SURVEY NO.

HISTORIC AMERICAN
BUILDINGS SURVEY
SHEET 12 OF 12 SHEETS

UNIVERSITY OF KENTUCKY
ARCHITECTURAL RECORD