

A CENTURY OF PROGRESS
INTERNATIONAL EXPOSITION
CHICAGO 1934
COPYRIGHT 1934 BY
W. M. P. EVANSTON, ILL.

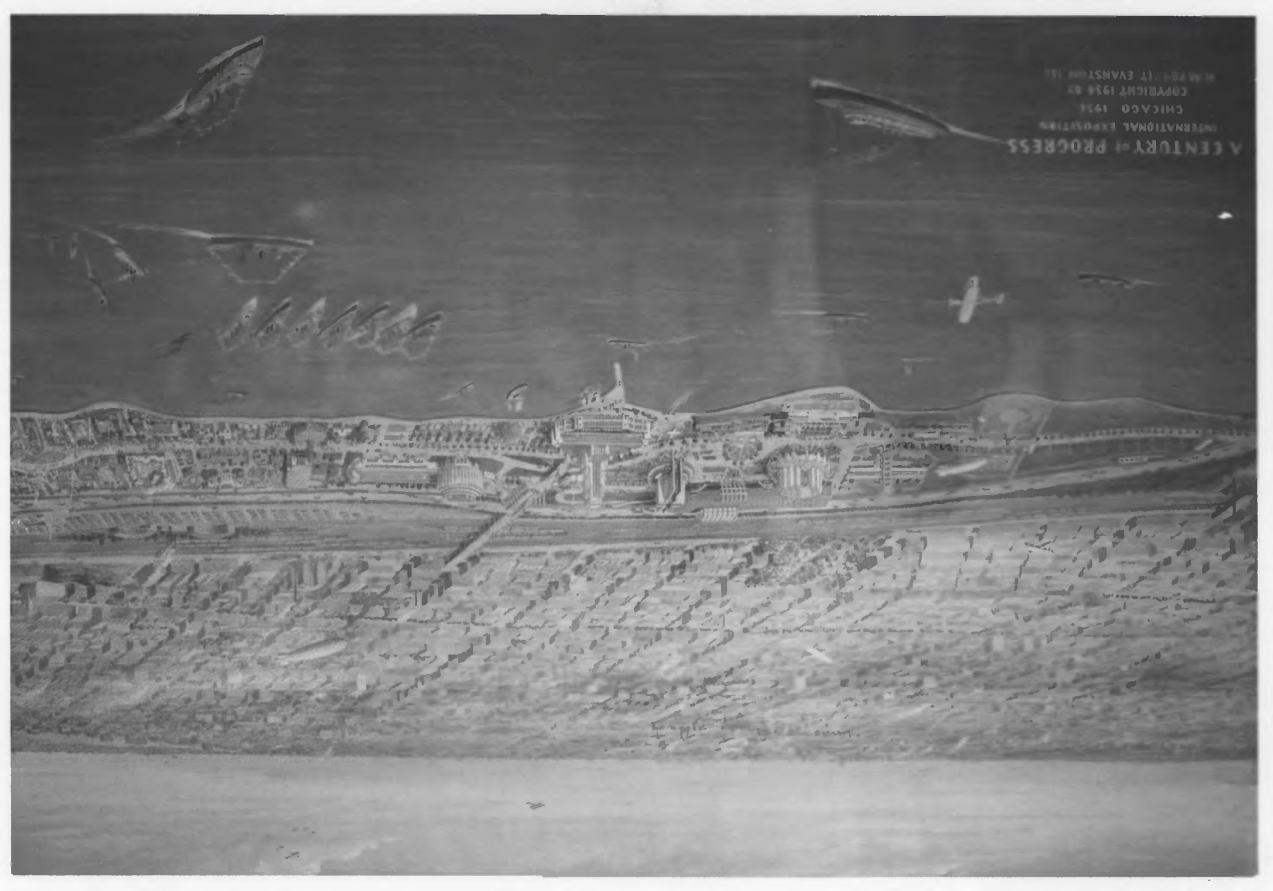

CENTURY OF PROGRESS/BEVERLY SHORES
ARCHITECTURAL DISTRICT

"Bird's Eye View of A Century of Progress"
Mural located at the Chicago Historical Society.

Phot: Tom Hensley, 1982

Neg: Midwest Regional Office, National Park
Service



Century of Progress/Beverly
Shores Architectural District

1. Weiboldt-Rostone House (HS-4)
208 Lake Front Drive
Beverly Shores, Indiana
Indiana Dunes National Lakeshore

facing north

Phot: G. R. Davis
1985

Neg: Indiana Dunes National Lakeshore



Century of Progress/Beverly
Shores Architectural District

2. House of Tomorrow (HS-7)
214 Lake Front Drive
Beverly Shores, Indiana
Indiana Dunes National Lakeshore

facing south

Phot: C. Garrison
1984

Neg: Indiana Dunes National Lakeshore



Century of Progress/Beverly
Shores Architectural District

3. Cypress Log Cabin (HS-8)
215 Lake Front Drive
Beverly Shores, Indiana
Indiana Dunes National Lakeshore

facing east

Phot: unknown (staff at Indiana Dunes)
1984

Neg: Indiana Dunes National Lakeshore



Century of Progress/Beverly
Shores Architectural District

4. Cypress Log Cabin Guest House (HS-9)
215 Lake Front Drive
Beverly Shores, Indiana
Indiana Dunes National Lakeshore

facing south

Phot: C. Garrison
1984

Neg: Indiana Dunes National Lakeshore



Century of Progress/Beverly
Shores Architectural District

5. Florida Tropical House (HS-5)
210 Lake Front Drive
Beverly Shores, Indiana
Indiana Dunes National Lakeshore

facing north

Phot: G. R. Davis
1985

Neg: Indiana Dunes National Lakeshore



Century of Progress/Beverly
Shores Architectural District

6. Armco-Ferro-Mayflower House (HS-6)
212 Lake Front Drive
Beverly Shores, Indiana
Indiana Dunes National Lakeshore

facing south

Phot: C. Garrison
1984

Neg: Indiana Dunes National Lakeshore