

United States Department of the Interior
National Park Service

National Register of Historic Places
Continuation Sheet

Section number _____ Page _____

SUPPLEMENTARY LISTING RECORD

NRIS Reference Number: 91000156 Date Listed: 3/6/91

Stevens Pass Guard Station Chelan WA
Property Name County State

USDA Forest Service Administrative Buildings in OR and WA Built
by the CCC
Multiple Name

This property is listed in the National Register of Historic
Places in accordance with the attached nomination documentation
subject to the following exceptions, exclusions, or amendments,
notwithstanding the National Park Service certification included
in the nomination documentation.

for *Autawicki & Pece*
Signature of the Keeper

3/6/91
Date of Action

=====

Amended Items in Nomination:

Statement of Significance: The check next to Criteria
Consideration G should be deleted. The Period of Significance
should be amended to read: 1936-41.

This information was confirmed with Evan DeBlois, Preservation
Officer, Forest Service.

DISTRIBUTION:

- National Register property file
- Nominating Authority (without nomination attachment)

United States Department of the Interior
National Park Service

National Register of Historic Places Continuation Sheet

Section number _____ Page _____

SUPPLEMENTARY LISTING RECORD

NRIS Reference Number: 91000156 Date Listed: 3/6/91

<u>Stevens Pass Guard Station</u>	<u>Chelan</u>	<u>WA</u>
Property Name	County	State

USDA Forest Service Administration Buildings in Oregon and Washington Built by the CCC
Multiple Name

This property is listed in the National Register of Historic Places in accordance with the attached nomination documentation subject to the following exceptions, exclusions, or amendments, notwithstanding the National Park Service certification included in the nomination documentation.

<u><i>Arminette J. Ace</i></u>	<u>4/4/91</u>
Signature of the Keeper	Date of Action

=====

Amended Items in Nomination:

Description: Under Materials, the roof is corrected to read "metal."

This information was confirmed with E. Gail Throop of the Pacific Northwest Regional Office, USDA Forest Service.

DISTRIBUTION:

- National Register property file
- Nominating Authority (without nomination attachment)

United States Department of the Interior
National Park Service

JUN 25 1991

**NATIONAL REGISTER OF HISTORIC PLACES
REGISTRATION FORM**

**NATIONAL
REGISTER**

This form is for use in nominating or requesting determinations of eligibility for individual properties or districts. See instructions in "Guidelines for Completing National Register Forms" (National Register Bulletin 16). Complete each item by marking "x" in the appropriate box or by entering the requested information. If an item does not apply to the property being documented, enter "N/A" for "not applicable". For functions, styles, materials, and areas of significance, enter only the categories and subcategories listed in the instructions. For additional space use continuation sheets (Form 10-900a). Type all entries.

1. Name of Property

historic name STEVENS PASS GUARD STATION

other names/site number CR06-05-06-21

2. Location

street & number Skykomish Ranger District /NA/not for publication

city, town Skykomish /XX/vicinity

state Washington code WA county Chelan code 007 zip code 98288

3. Classification

Ownership of Property	Category of Property	Number of Resources within Property	
		Contributing	Noncontributing
<input type="checkbox"/> private	<input checked="" type="checkbox"/> building(s)		
<input type="checkbox"/> public-local	<input type="checkbox"/> district	1	0 buildings
<input type="checkbox"/> public-State	<input type="checkbox"/> site		sites
<input checked="" type="checkbox"/> public-Federal	<input type="checkbox"/> structure		structures
	<input type="checkbox"/> object		objects
		1	0 Total

Name of related multiple property listing: Number of contributing resources previously listed in the National Register 0
USDA Forest Service Administrative Buildings in the States of Oregon and Washington, Built by the Civilian Conservation Corps

4. State/Federal Agency Certification

As the designated authority under the National Historic Preservation Act of 1966, as amended, I hereby certify that this X nomination request for determination of eligibility meets the documentation standards for registering properties in the National Register of Historic Places and meets the procedural and professional requirements set forth in 36 CFR Part 60. In my opinion, the property X meets does not meet the National Register criteria. See continuation sheet.

Edward S. Blois
Signature of certifying official Date 1-8-91
USDA Forest Service
State or Federal agency and bureau

In my opinion, the property X meets does not meet the National Register criteria. See continuation sheet.
Jacob E. [Signature]
Signature of commenting or other official Date 10/11/90
Office of Archaeology and Historic Preservation
State or Federal agency and bureau

5. National Park Service Certification

I, hereby, certify that this property is:

entered in the National Register.

See continuation sheet.
determined eligible for
the National Register.

Autawicelli of Lee

3/6/91

See continuation sheet.
determined not eligible for
the National Register.

removed from the National
Register.

other, (explain:)

for

Signature of the Keeper

Date of Action

6. Function or Use

Historic Functions (enter categories
from instructions)

GOVERNMENT/Government office

Current Functions (enter categories
from instructions)

GOVERNMENT/Government office

7. Description

Architectural Classification
(enter categories from instructions)

OTHER: Rustic architecture of the USDA
Forest Service in the Pacific Northwest
Region

Materials enter categories from
instructions)

foundation concrete
walls wood/weatherboard

roof wood/shingle
other vertical board & batten,
stone, metal

Describe present and historic physical appearance.

Stevens Pass Guard Station #1044: 1936; 20' x 40'; rectangular, 1-1/2 story wood frame, poured concrete foundation, large coursed squared-rubble veneer, high gable roof with steep shed-roofed dormers extending across north and south slopes of roof, shed-roof bay abuts west elevation at northwest corner, center gable porch projects from plane of north (main) facade, single coursed squared-rubble chimney, metal cap, off-set on ridgeline. Horizontal clapboard exterior, vertical boards on east and west gable ends. Six-over-six double-hung sash windows, singly and in combinations of two and three with mullions, each flanked by vertical board decorative shutters. Main entry is in center of north facade, covered by gable porch, enclosed; porch pediment is closed by diagonal boards in chevron pattern, supported by massive squared-timber posts. Rear entry is slightly off-set on south facade. No decoration. Wood shingle roof material has been covered or replaced with a textured metal sheet roofing. The garage has been enclosed; however, the vertical placement of the enclosing wall materials evokes the appearance of the original board doors. The alteration does not greatly detract from the appearance or character of the building. The free-standing snow tunnel now abutting the main entry, though visually intrusive, obscures neither the guard station's historic identity nor function.

A woodshed, capable of holding ten cords, stands to the south of the station. Constructed in the 1980's, it has a shed roof and shingle sides. The boundary of the station excludes this shed, hence it is not counted as a non-contributing building.

N/A See continuation sheet

8. Statement of Significance

Certifying official has considered the significance of this property in relation to other properties:

nationally statewide locally

Applicable National Register Criteria A B C D

Criteria Considerations (Exceptions) A B C D E F G N/A

Areas of Significance (enter categories from instructions)	Period of Significance	Significant Dates
<u>POLITICS/GOVERNMENT</u>	<u>1933-1942</u>	<u>1936</u>
<u>CONSERVATION</u>	<u>"</u>	<u>"</u>
<u>ARCHITECTURE</u>	<u>"</u>	<u>"</u>

Cultural Affiliation
<u>N/A</u>

Significant Person	Architect/Builder
<u>N/A</u>	<u>Regional Office Architectural Group: Linn Forrest, Howard Gifford, Ward Gano, James Pollock, Emmett Blanchfield</u>

State significance of property, and justify criteria, criteria considerations, and areas and periods of significance noted above.

The Stevens Pass Guard Station typifies the construction projects undertaken by the Civilian Conservation Corps and signifies the aid to the local community provided by the emergency work-relief program through employment of youth and experienced craftsmen, purchases of building materials and camp supplies, and personal expenditures of enrollees. The property represents the Forest Service's presence in the locality, as the headquarters for field operation, and denotes, via the physical facilities required to carry out the agency's expanding responsibilities, the critical transition in the Service's development from custodial superintendence to extensive resource management. The Stevens Pass Guard Station exemplifies the rustic architectural idiom developed by the Forest Service, Pacific Northwest Region, to impart Forest Service identity and to represent its purposes and ideals, and signifies the agency's particular interpretation of a singular expression of early twentieth century American architectural thought. Possessing high qualities of design and execution, the Guard Station is a very good example of an architectural locution invested with special aesthetic and associative values by the agency that created it.

9. Major Bibliographical References

X See continuation sheet.

Previous documentation on file (NPS):

- preliminary determination of individual listing (36 CFR 67) has been requested.
- previously listed in the National Register
- previously determined eligible by the National Register
- designated a National Historic Landmark
- recorded by Historic American Buildings Survey # _____
- recorded by Historic American Engineering Record # _____

- Primary location of additional data:
- State hist. preservation office
 - Other State agency
 - Federal agency
 - Local government
 - University
 - Other

Specify repository:
USDA Forest Service, Regional Office
Pacific Northwest Region, Recreation
Unit

10. Geographical Data

Acreage of property .06 acres

UTM References

A 110 164133180 15218961010
Zone Easting Northing

C
Zone Easting Northing

B
Zone Easting Northing

D
Zone Easting Northing

N/A See continuation sheet

Verbal Boundary Description

X See continuation sheet

Boundary Justification The boundaries are drawn to include the building and space that describe the Forest Service administrative use of the site. The area encompassed is limited to the portion of the tract designated for administrative withdrawal and containing the actual improvements and such spaces as may define the site function; it excludes a non-contributing woodshed and ski area improvements.

N/A See continuation sheet

11. Form Prepared By

name/title E. Gail Throop/Historian

organization USDA Forest Service, R-6 date 9/2/86

street & number 319 SW Pine, P.O. Box 3623 telephone (503)-326-3644

city or town Portland state OR zip code 97208

United States Department of the Interior
National Park Service

**NATIONAL REGISTER OF HISTORIC PLACES
CONTINUATION SHEET**

Section number 9 Page 1 of 1

1935-1941 Building Plans and Specifications, Unit of Engineering Files, USDA Forest Service, Regional Office, Portland, Oregon. Microfilm.

Administrative Site Plans, Unit of Recreation Files, USDA Forest Service, Regional Office, Portland, Oregon. Microfilm.

Photograph Collections, Office of Information and Unit of Recreation Files, USDA Forest Service, Regional Office, Portland, Oregon.

Property, Capital Investment, and Building Maintenance Records; Improvements Atlases. Internal Documents on File in Forest Supervisor's Offices.
Locations Available USDA Forest Service, Regional Office, Portland, Oregon.

United States Department of the Interior
National Park Service

NATIONAL REGISTER OF HISTORIC PLACES
CONTINUATION SHEET

Stevens Pass Guard Station

Section number 10 Page 1

That portion of land lying within the NE 1/4 of the SE 1/4 of the NE 1/4 of Section 14, T. 26N, R. 13E, W.M. in the County of Chelan, State of Washington.

Commencing at the East 1/4 corner of Section 14, T. 26N, R. 13E, Willamette Meridian, a brass cap and pipe. Thence along projected section line between Sections 13 and 14, T. 26N, R. 13E, W.M. (N0°W) 750 feet to a point, thence a deflection angle of 90° to the West 145 feet to a true point of beginning.

Thence S43°W 65 feet to a point, thence N40°W 35 feet to a point, thence N46°E 25 feet to a point, thence N40°W 35 feet to a point, thence N46°E 18 feet to a point, thence S40°E 35 feet to a point, thence N46°E 22 feet to a point, thence S40°E 31 feet to the true point of beginning.

Thence from the true point of beginning S53°W 14.5 feet to the SE corner of Building 1044. Said piece of land contains 0.06 acres, more or less.

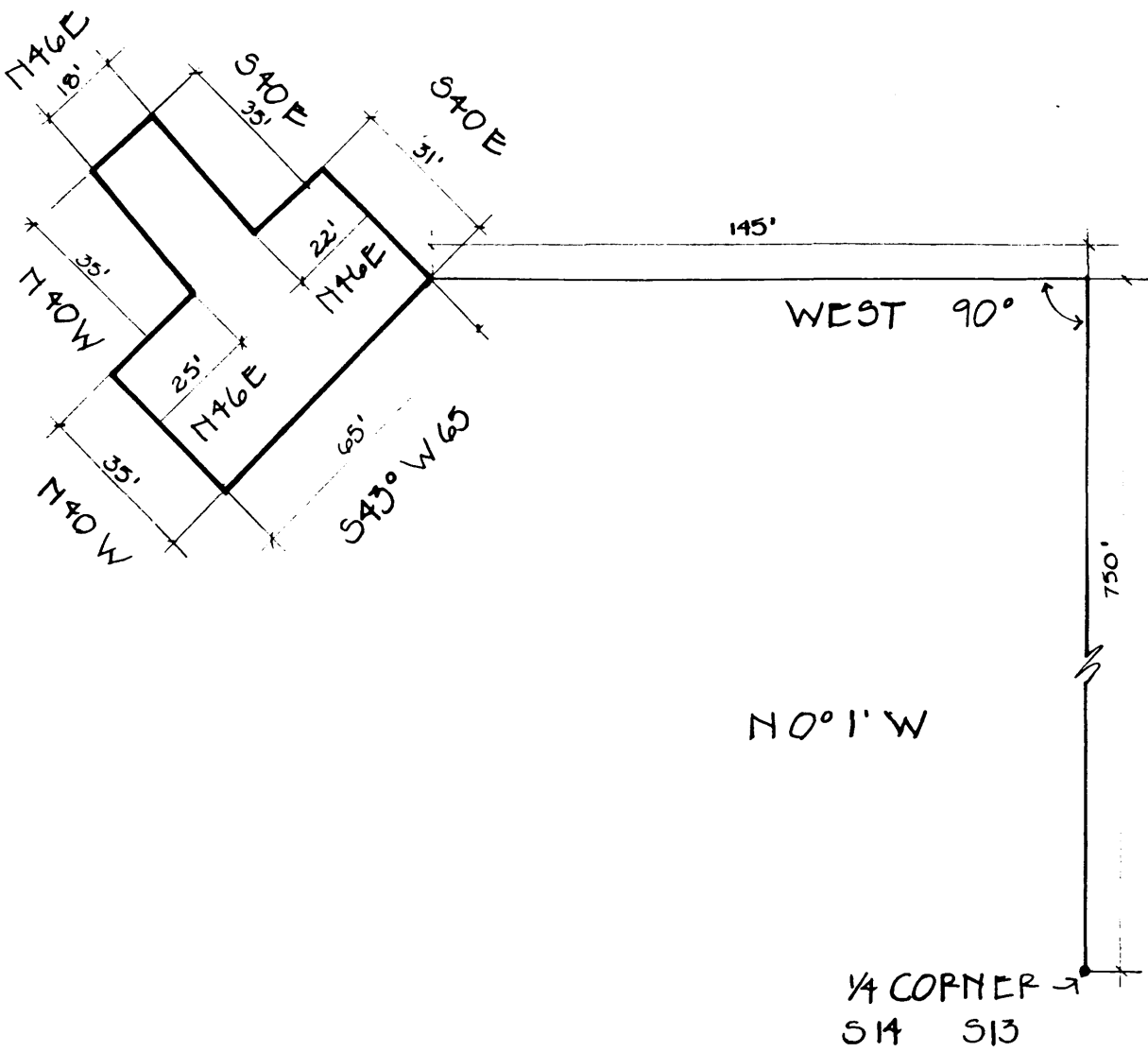

STEVENS PASS GUARD STATION

