

1. Historic Name (s) Barkley house		22. ADD/County Bluegrass/Jessamine <input type="checkbox"/> <input type="checkbox"/> <input type="checkbox"/>	
Original Owner G. M. Barkley		23. Zoning Classification Magisterial District	
Present Name		24. U.S.G. S. Quadrant (15'/75') Nicholasville	
3. Owner's Name James Dobson		25. UTM Reference 116 709640 4197780 Zone Easting Northing	
4. Owner's Address Route 4, Box 119, Nicholasville 40356		26. Prehistoric Site Historic Site Building <input checked="" type="checkbox"/> Object Structure	
5. Location E. side US 68		27. District Name: Yes <input type="checkbox"/> No <input checked="" type="checkbox"/>	
6. Open to Public Yes <input type="checkbox"/> No <input checked="" type="checkbox"/>		28. Significance Evaluation National Register	
7. Visible from road Yes <input checked="" type="checkbox"/> No <input type="checkbox"/>		29. Status National Landmark <input type="checkbox"/> National Register <input type="checkbox"/> Landmark Certificate <input type="checkbox"/> Kentucky Survey <input type="checkbox"/> Local Landmark <input type="checkbox"/> HABS/HAER <input type="checkbox"/>	
8. Ownership Private <input checked="" type="checkbox"/> Local <input type="checkbox"/> State <input type="checkbox"/> Federal <input type="checkbox"/>		30. Theme Primary architecture <input type="checkbox"/> Secondary log houses <input type="checkbox"/> Other <input type="checkbox"/>	
9. Local Contact/Organization		31. Endangered Yes <input type="checkbox"/> No <input checked="" type="checkbox"/>	
10. Site Plan with North Arrow  <div style="display: flex; justify-content: space-around;"> <div style="text-align: center;"> <p>frame house</p> </div> <div style="text-align: center;"> <p>log outbuilding</p> </div> <div style="text-align: center;"> <p>brick slave quarters</p> </div> </div>		11. Architect	
See Attached Sheet.		12. Builder	
		13. Date 2nd 1/4 19th c.	
		14. Style Greek Revival <input type="checkbox"/> <input type="checkbox"/>	
		15. Original Use house	
		16. Present Use house	
		17. Condition Interior <input type="checkbox"/> <input type="checkbox"/> Exterior good <input type="checkbox"/> <input type="checkbox"/>	
18. Description 1 1/2-story, 5-bay house. Frame construction, clapboarded. L-shaped. Front and rear entrance have 5-pane transoms and sidelights. One-story Doric portico with proper architrave, i.e. metapes and triglyphs. Gable in center with centered door. (All windows sash; 9/6; 6/6 upper). Two chimneys on each end. Remnants of brick sidewalks remain. Double-pile plan. See Js-101,-118,-121,-141 and -149 for similar style and form. Js-149 is another Barkley House.		32. ATTACH PHOTO	
19. History 1877 atlas - G. M. Barkley - 355 acres		Roll No. 31 Picture No. _____ Direction _____	
20. Significance Architecture: this house is one of the best examples of Greek Revival style; it exhibits several unusual features (double-pile plan, flat-roofed portico) and it is complemented by outbuildings of brick and log construction.		33. Tape No. _____ Negative No. _____	
21. Source of Information		34. Prepared by: NCP-KTG	
		35. Organization KHC	
		36. Date summer 1977	
		37. Revision Dates _____ 38. Staff Review _____	

KENTUCKY HISTORIC RESOURCE INVENTORY SUPPLEMENT  
BOUNDARY AND LOCATION INFORMATION

Historic Property Name Barkley house Site # Ja 143  
Multiple Resource/Thematic Nomination Title Jessamine Co.

U.T.M. Coordinates - List multiple UTM's if property is ten or more acres.

A. 16 709 825 4198 030 D. 16 709 395 4198 130

B. 16 709 795 4197 640 E. \_\_\_\_\_

C. 16 709 120 4197 700 F. \_\_\_\_\_

Verbal Boundary Description

Acreage ca 56 acres

*Acreage included within A-B-C-D as shown on map, includes house, log outbuilding, brick slave quarters and rock fence. (Barns are not as old.)*

Sketch of Site Plan (Showing outbuildings, structures, landscape features and the site boundary as described above.)

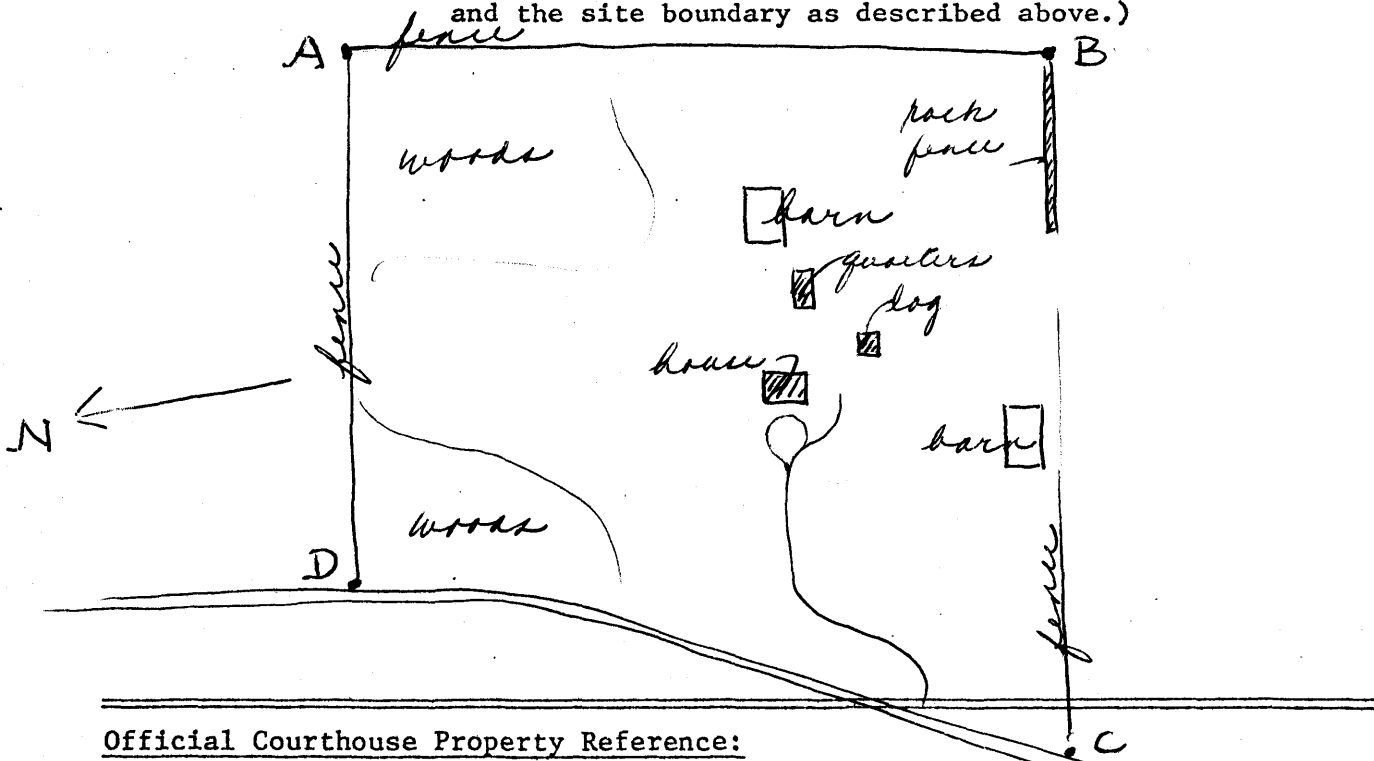

Official Courthouse Property Reference: