

KENTUCKY HISTORIC RESOURCES INVENTORY

Site No. PDF 55

1. Historic Name(s) **Sheehan House (Falmouth MRA)**  
Original Owner \_\_\_\_\_

2. Present Name **206 N. Maple Street**

3. Location **206 N. Maple Street**

4. Owner's Name **Best Realty Company**

5. Owner's Address **207 Maple St., Falmouth, Ky. 41040**

6. Open to Public Yes \_\_\_\_\_ No  **X**

7. Visible from road Yes  **X** No \_\_\_\_\_

8. Ownership Private  **X**  
Local \_\_\_\_\_  
State \_\_\_\_\_  
Federal \_\_\_\_\_

9. Local Contact/Organization \_\_\_\_\_

22. ADD/County  **NKADD/Pendleton** **096**

23. U.S.G.S. Quadrant (15'/75') **Falmouth** G.I.S. Mod. **137**

24. UTM Reference **16 732130 4284270**  
Zone Easting Northing

25. Coordinate Accuracy

26. Prehistoric Site \_\_\_\_\_ Object \_\_\_\_\_  
Historic Site \_\_\_\_\_ Structure \_\_\_\_\_  
Building \_\_\_\_\_ Other \_\_\_\_\_

27. National Register District Name: **Historic Resources of Falmouth**

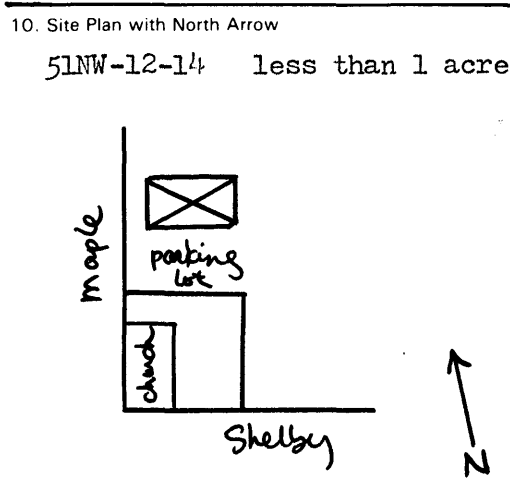

11. Architect \_\_\_\_\_

12. Builder \_\_\_\_\_

13. Date **c.1870** A.  **4** B.

14. Style A. **vernacular**  **V**  
B.

15. Original Use **residence**  **A**

16. Present use **residence**

17. Condition **very poor**  **F**

28. Significance Evaluation **National Register**  **D**

29. Status \_\_\_\_\_ Date \_\_\_\_\_  
National Landmark \_\_\_\_\_  
National Register \_\_\_\_\_  
Landmark Certificate \_\_\_\_\_  
Kentucky Survey \_\_\_\_\_  
Local Landmark \_\_\_\_\_  
HABS/HAER \_\_\_\_\_

30. Historic Theme Primary **architecture**  **C**  
Secondary \_\_\_\_\_  
Other \_\_\_\_\_

31. Endangered Yes \_\_\_\_\_ No  **X**

32. Preservation Project Status

Actual Cost in \$1,000s \_\_\_\_\_

18. Description **Stone foundation. Five bay front with center door & floor to ceiling windows, double hung 2/2. Five bay porch across front, turned posts and machine cut trim. South facade has bay with bracketed cornice, door with braced gable hood. Several additions and small porch at rear. Box cornice; standing seam metal roof. Brick chimneys at north end and at rear.**

No. Stories **one story**  **A**

Single Pile \_\_\_\_\_ NA  **X**

Double Pile \_\_\_\_\_

Floor Plan **L-plan**  **O**

Structural Fabric **frame** A.  **D** B.

Decorative Fabric **clapboard** A.  **Q** B.

Roof Form **L-gable**

33. ATTACH PHOTO

*see photos 40 and 41*

19. History **Originally stood on Bullock lot at Maple & Shelby. Moved to present site about 1893. Sheehan bought from Bullock heirs in 1919--he was owner of Feed & Grain business at foot of Maple Street.**

Roll No. **5**

Picture No. **6, 7**

Direction **front(W), Side (S)**

34. Prepared by: **Lori A. Feldman**

20. Significance **Good example of 19th century vernacular residence, frame, located in oldest part of town.**

35. Organization **P--NKADD**

36. Date **82**

21. Source of Information **Pendleton County Deed Records  
Mary Conrad  
Mabel Bradford**

37. Revision Dates \_\_\_\_\_ 38. Staff Review **12/6/82**  
**SCG**