#1. St. Aloysius Church. Pewee Valley, Oldham County, Ky.

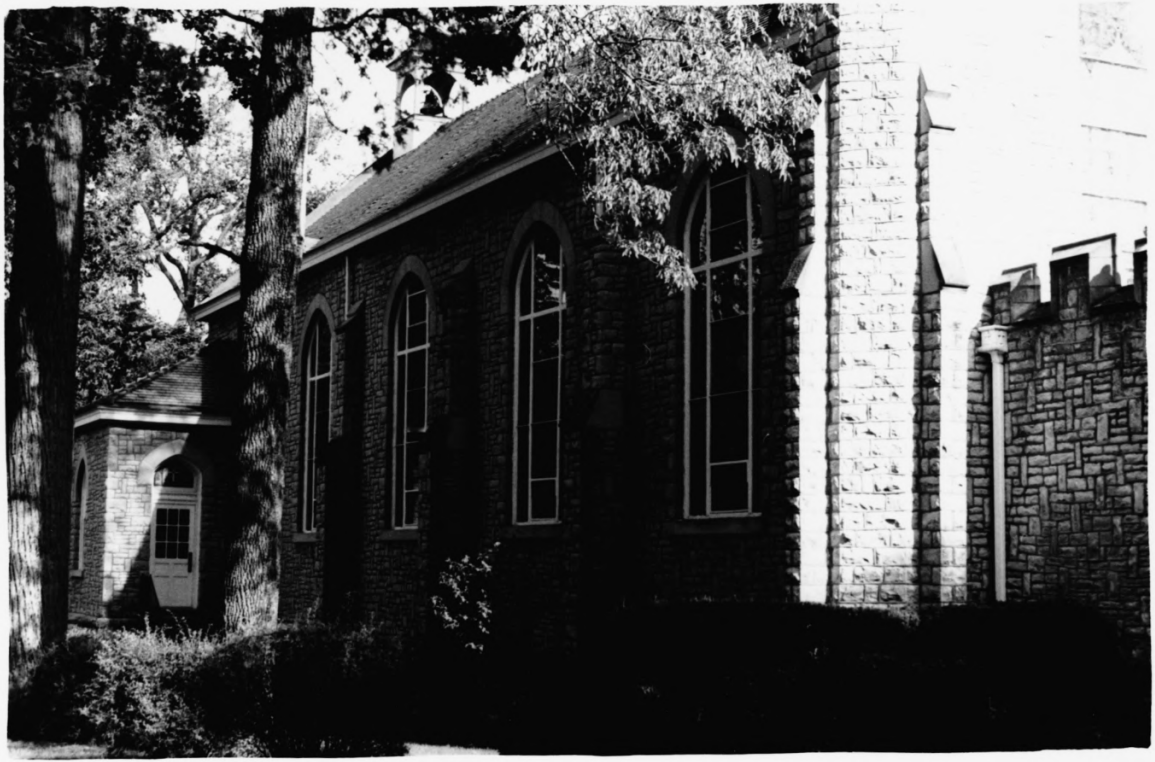

2. St. Aloysius Church. Pewee Valley, Oldham Co., Ky.

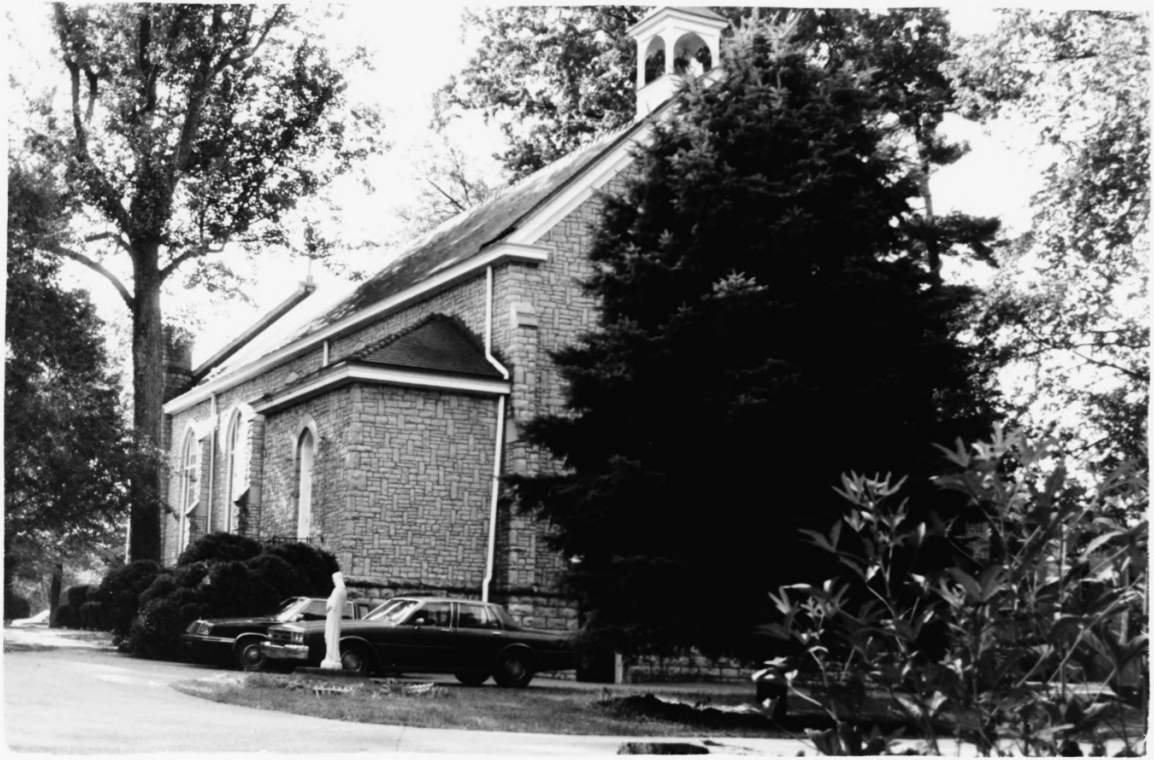

3. St. Aloysius Church. Pewee Valley, Oldham Co., Ky.