

United States Department of the Interior
National Park Service

National Register of Historic Places
Continuation Sheet

Name of Property
County and State
Name of multiple listing (if applicable)

Section number _____ Page _____ 1 _____

Supplementary Listing Record

NRIS Reference Number: SG100004290

Date Listed: 08/15/2019

Property Name: Ala Wai Villas

County: Honolulu

State: HI

This Property is listed in the National Register of Historic Places in accordance with the attached nomination documentation subject to the following exceptions, exclusions, or amendments, notwithstanding the National Park Service certification included in the nomination documentation

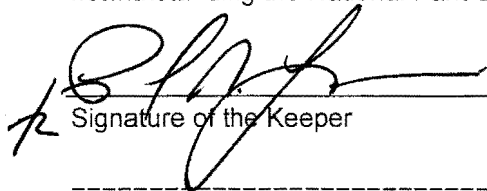
Signature of the Keeper

8/15/2019
Date of Action

Amended Items in Nomination:

SHPO/Keeper Certification:

The boxes denoting a *nomination* that *meets* the National Register Criteria have been checked under the SHPO certification block, as acknowledged in the State's original cover letter and subsequently verified by the SHPO staff. [The original nomination had left the boxes blank.]

The erroneous notation in the National Park Service Certification box for a *determined eligible* finding was corrected to *entered in the National Register*. [The original nomination inadvertently checked a box. This area is reserved for completion by the Keeper only.]

The HAWAII SHPO was notified of this amendment.

DISTRIBUTION:

- National Register property file
- Nominating Authority (without nomination attachment)

United States Department of the Interior
National Park Service

National Register of Historic Places Registration Form

This form is for use in nominating or requesting determinations for individual properties and districts. See instructions in National Register Bulletin, *How to Complete the National Register of Historic Places Registration Form*. If any item does not apply to the property being documented, enter "N/A" for "not applicable." For functions, architectural classification, materials, and areas of significance, enter only categories and subcategories from the instructions.

1. Name of Property

Historic name: Ala Wai Villas

Other names/site number: _____

Name of related multiple property listing: _____

(Enter "N/A" if property is not part of a multiple property listing)



2. Location

Street & number: 2455 Ala Wai Boulevard (TMK: 2-6-24:078)

City or town: Honolulu State: HI County: Honolulu

Not For Publication: Vicinity:

3. State/Federal Agency Certification

As the designated authority under the National Historic Preservation Act, as amended,
I hereby certify that this nomination request for determination of eligibility meets the documentation standards for registering properties in the National Register of Historic Places and meets the procedural and professional requirements set forth in 36 CFR Part 60.

In my opinion, the property meets does not meet the National Register Criteria. I recommend that this property be considered significant at the following level(s) of significance:

national statewide local

Applicable National Register Criteria:

A B C D

<hr/> <p>Signature of certifying official/Title: <u><i>[Signature]</i> TSHPO</u></p> <p>Date <u>6.24.19</u></p> <hr/> <p>State or Federal agency/bureau or Tribal Government</p>	
---	--

<p>In my opinion, the property <input type="checkbox"/> meets <input type="checkbox"/> does not meet the National Register criteria.</p> <hr/> <p>Signature of commenting official: _____</p> <hr/> <p>Title : _____</p>		<p>Date _____</p> <hr/> <p>State or Federal agency/bureau or Tribal Government</p>
--	--	--

Ala Wai Villas
Name of Property

Honolulu, HI
County and State

4. National Park Service Certification

I hereby certify that this property is:

- entered in the National Register
- determined eligible for the National Register
- determined not eligible for the National Register
- removed from the National Register
- other (explain:) _____

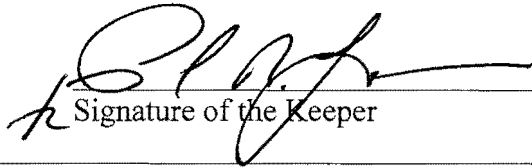
Signature of the Keeper

8/15/2019
Date of Action

5. Classification

Ownership of Property

(Check as many boxes as apply.)

- Private:
- Public – Local
- Public – State
- Public – Federal

Category of Property

(Check only **one** box.)

- Building(s)
- District
- Site
- Structure
- Object

Ala Wai Villas
Name of Property

Honolulu, HI
County and State

Number of Resources within Property

(Do not include previously listed resources in the count)

Contributing	Noncontributing	
<u>3</u>	<u> </u>	buildings
<u> </u>	<u> </u>	sites
<u> </u>	<u> </u>	structures
<u> </u>	<u> </u>	objects
<u>3</u>	<u> 0 </u>	Total

Number of contributing resources previously listed in the National Register 0

6. Function or Use

Historic Functions

(Enter categories from instructions.)

DOMESTIC/Multiple Dwelling

DOMESTIC/Single Dwelling

Current Functions

(Enter categories from instructions.)

DOMESTIC/Multiple Dwelling

DOMESTIC/Single Dwelling

Ala Wai Villas
Name of Property

Honolulu, HI
County and State

7. Description

Architectural Classification

(Enter categories from instructions.)

Late 19th & Early 20th Century Revival

Mediterranean/Italianate Revival

Materials: (enter categories from instructions.)

Principal exterior materials of the property: Roof: Clay Tile; Walls: Stucco; Foundation:
Concrete

Narrative Description

(Describe the historic and current physical appearance and condition of the property. Describe contributing and noncontributing resources if applicable. Begin with a **summary paragraph** that briefly describes the general characteristics of the property, such as its location, type, style, method of construction, setting, size, and significant features. Indicate whether the property has historic integrity.)

Summary Paragraph

The Ala Wai Villas Property contains three historic structures built in the Mediterranean/Italianate Revival Style. Two of the structures are two-story wood-frame, and the third is one-story wood-frame raised above a multi-car carport. All three structures have a low pitch hipped roof, with rectangular floor plan is embellished with open balconies with iron railings. The property is located in Waikiki, spanning between Ala Wai Boulevard and Mountain View Drive. The three buildings face Ala Wai Boulevard, spanning the width of the property and are aligned neatly in a row with green space and foliage between the buildings. Parking under the third structure is accessed via Mountain View Drive. A four-foot stuccoed wall with two-foot high wrought iron fencing fronts the side serving as a border from Ala Wai Boulevard. These buildings have good integrity of location, setting, feeling, association design, materials and workmanship of the mid-1930s and the Mediterranean/Italianate Revival style.

Ala Wai Villas
Name of Property

Honolulu, HI
County and State

Narrative Description

The structures are residential, and are located along Ala Wai Boulevard across from the Ala Wai canal in Waikiki. The properties face Ala Wai Boulevard, an important arterial road that starts at Kapahulu Avenue at the end of Waikiki and leads along the Ala Wai Canal into Kalakaua Avenue at the opposing side of the Waikiki area.

Two of the three houses are two-story frame with a low pitch hipped roof complete with boxed wide overhangs (Buildings 1 and 2). The architectural classification is Mediterranean/Italianate Revival Style. The elements of the house that are in keeping with the Mediterranean/Italianate Revival style are the following: The buildings are symmetrical with a rectangular footprint, and have open balconies with wrought iron railings, clay tile hipped roofs with large eave overhangs, stucco siding, and multi-lite casement windows providing for plenty of natural light and air circulation throughout. The third building (Building 3) is a single story dwelling unit located above the multi-car carport on the rear (Mountain View Drive) side of the lot. The single-family unit is also of the Mediterranean/Italianate Revival style with the same roof form and materials.

The front portion of the lot, closest to Ala Wai Boulevard, has a shallow front lawn and patio space extending from the front of Building 1. The open green space and planed landscaping is well integrated between the buildings. Upon entry, the space has an intimate feel with the tall perimeter walls, narrow guiding stone pathways, and lush landscaping. Between each building is green space and trees providing shade and garden areas. An intermediate lawn is located between Building 1 and Building 2 measuring fifty-two feet by thirteen feet enclosed by the extended patio of Building 2 and the rear gravel pad of Building 1. The partially enclosed patios and garden spaces provoke a feeling of luxurious comfort within the protective perimeter walls. This property is used efficiently on all sides with two identical two-foot wide stone pathways along the edge of the property, leading from the front gates off of Ala Wai Boulevard, to the rear arched entry gates leading out to Mountain View Drive. A multi-car carport is located under the single story residence on the rear side of the lot facing Mountain View Drive.

The two-story buildings (Building 1 and 2) have a 44' by 26' footprint and are located on the front (Ala Wai Boulevard) side of the property have 4 apartments each. The first level has two apartments and the second floor has two apartments accessed from the staircase on the short end of the building. The total area of the building measures 1134 square feet. The first and second floors are identical. There are no basements. The single story apartment (Building 3) on the rear portion side of the property lot sits on a 60 x 17' 6" concrete pad above the carport. The unit is a studio with kitchen, bedroom and full bathroom. The total area measures 410 square feet.

Each one-bedroom apartment in Buildings 1 and 2 has a kitchen, living room, bathroom and bedroom. The interior of the units is simple without decorative elements; they were originally designed to be rental units, according to the historic tax map card and sketch, so it is likely that this is the original condition of the apartment. The entrance leads into a narrow hallway space with access to the kitchen and living room. The kitchen is located in the rear of the unit with one set of jalousie windows. The living room has two out swinging multi-lite windows facing the

Ala Wai Villas

Name of Property

Honolulu, HI

County and State

sides of the property and a set of multi-lite double doors accessing the iron railing balcony facing Ala Wai Boulevard. A pocket door separates the living room from the bedroom, which has a multi-light window facing Ala Wai Boulevard and two identical closets framing the hallway door on the opposite side. The bathroom is small with shower, sink and vanity. The shower shares a wall with the kitchen and has one small rear window for natural light.

The front façade of Buildings 1 and 2 contains main entryways on the far right and left sides of the ground floor, two uncovered balconies above the main entryways on the second level, and two wooden rectangular multi-lite casement windows centered on both levels between the doors and balconies. The wide roof overhang partially covers the patio space that extends from the front façade. The low pitch hipped roofs on Buildings 1 and 2 have boxed eaves with decorative details to allow for airflow within the space. The exterior material on all three buildings is stucco.

Both side elevations of Building 1 have a staircase with wrought iron handrails with spiral details and lions tongue ends. The ground level has one rounded arch entry door beneath the staircase and one rectangular entry door on the opposing side of the staircase leading to the first floor unit. A rounded arch entry is located at the top of the staircase. Two wooden rectangular multi-lite casement windows with protruding sills are located on the second level above the first floor entryway.

The rear elevation of Building 1 is symmetrical and far less decorative than the main façade. Each side has a set of two central jalousie windows with two narrow jalousie windows spaced evenly on either side. A gravel garden space (5 feet in depth) leads from the rear elevation into the shared green space between Building 1 and Building 2.

Building 3 abuts Mountain View Drive on the back portion of the property lot. The unit is a one story stucco building raised on top of the multi car carport accessed by a staircase on the mauka elevation of Building 2. Building 3 spans the 60' width of the property end to end at the covered carport level. The second level apartment sits symmetrically atop this concrete slab. It is approximately thirty feet in width and twelve feet in depth. This unit was built as an apartment as stated on the property tax card from 1936. The apartment is a studio with full kitchen, bathroom and laundry room. The iron railing continues partially around the perimeter of the concrete slab to create a usable outside deck area on the ewa side. Two entry doors are located on the main façade, facing north, accompanied by two sets of jalousie windows. Another entry door is located on the east elevation leading onto the concrete patio space enclosed by the iron railing. The rear of the building faces Mountain View Drive. The roof is red clay tile following the same design as the other buildings on the site.

Building 3's first level multicar carport has four bays separated by support steel round posts with space for 8 cars total, 2 cars per bay. Four locked-access arched gates are centered on each of the four bays with arched iron entry gates. The gates allow for security and privacy and set the tone for the intimate feel of the courtyard entry.

Ala Wai Villas
Name of Property

Honolulu, HI
County and State

Changes and alterations:

Upgrades and alterations have taken place and include in kind replacement of the roofs, updating windows, and repair and replacement of the iron railings on the rear structure facing Mountain View Drive. The alterations to these properties was done sensitively and do not have significant impact on the overall appearance or feel of the property. This enclosed property stands out for its serene sense of place tucked away from the bustling Waikiki atmosphere surrounding it.

The interiors of the units have been slightly modified over the years with new kitchen cabinetry and bathroom fixtures. Building 3 has undergone the most substantial exterior modification of windows and railings, but these will be replaced with the original sized windows and railings that replicate the original in the up coming tax renovation project.

Ala Wai Villas
Name of Property

Honolulu, HI
County and State

8. Statement of Significance

Applicable National Register Criteria

(Mark "x" in one or more boxes for the criteria qualifying the property for National Register Listing.)

- A. Property is associated with events that have made a significant contribution to the broad patterns of our history.
- B. Property is associated with the lives of persons significant in our past.
- C. Property embodies the distinctive characteristics of a type, period, or method of construction or represents the work of a master, or possesses high artistic values, or represents a significant and distinguishable entity whose components lack individual distinction.
- D. Property has yielded, or is likely to yield, information important in prehistory or history.

Criteria Considerations

(Mark "x" in all the boxes that apply.)

- A. Owned by a religious institution or used for religious purposes
- B. Removed from its original location
- C. A birthplace or grave
- D. A cemetery
- E. A reconstructed building, object, or structure
- F. A commemorative property
- G. Less than 50 years old or achieving significance within the past 50 years

Ala Wai Villas
Name of Property

Honolulu, HI
County and State

Areas of Significance

(Enter categories from instructions.)

ARCHITECTURE

Period of Significance

1936

Significant Dates

1936 (date of construction)

1936 (date of earliest survey)

Significant Person

(Complete only if Criterion B is marked above.)

N/A

Cultural Affiliation

N/A

Architect/Builder

Unknown

Ala Wai Villas
Name of Property

Honolulu, HI
County and State

Statement of Significance Summary Paragraph (Provide a summary paragraph that includes level of significance, applicable criteria, justification for the period of significance, and any applicable criteria considerations.)

The Ala Wai Villas are significant under Criterion C. Architecturally these buildings hold artistic value and are one of the few examples of the Mediterranean/Italianate revival style buildings that exist on the island. It holds distinctive characteristics of a type, period and method of construction. The Ala Wai Villas are significant under Criterion C at the local level as a unique example of Mediterranean/Italianate architecture in Hawaii for the period of 1936 when it was constructed.

Narrative Statement of Significance (Provide at least **one** paragraph for each area of significance.)

Criterion C

The Ala Wai Villas are significant at the local level, under National Register Criterion C. Constructed in 1936 the buildings on the property are architecturally significant as an excellent example of early 20th century Mediterranean/Italianate Revival style in Waikiki. The property is one of a small number of surviving authentic examples of early housing developments built in the Waikiki area prior to the rapid development period since statehood in Hawaii and tourism led by Henry Kaiser in the 1950s. The sense of place has been retained over the years despite the high-rise structures that now surround the property. The period of significance for the Ala Wai Villas corresponds to its date of construction in 1936.

All three buildings on the property are built in the Mediterranean/Italianate Revival style. The elements that are in keeping with the Mediterranean/Italianate Revival style are the following: symmetrical elevations, small rectangular footprint, low pitch clay tile roof with deep overhangs, stucco exterior walls, arched doors, paired rectangular multi-paned entry doors, casement windows, open balconies with wrought iron railings, exterior stairs, and patios and gardens.

The setting is an impressively preserved element of the site. Two iron entryway gates lead into the enclosed courtyard space nestled in the center of the two main buildings with diligently planned landscaping, decorative pathway borders and an intangible sense of tranquility despite the bustling surroundings. The property has retained its historic open space and low buildings within Waikiki, which has become a diversely built area since statehood.

Attention to detail is a critical aspect of the Mediterranean/Italianate architectural style. Twisted wrought iron railings surround the balconies and stairways rather than standard handrails providing refinement and functionality. Casement windows on the property are consistent throughout and are typical of the style allowing for cross breeze and open air to flow through the

Ala Wai Villas
Name of Property

Honolulu, HI
County and State

space. The combination of clay tile roofing and stucco siding is commonly used in the Mediterranean style and are derived from the Spanish revival style commonly built in the 1930s in the Hawaiian Islands. The high level of workmanship and attention to detail on each building add grandeur and elegance that ties all three structures together seamlessly to create an architectural representation of the Mediterranean and Italianate styles within Waikiki.

Integrity

The Ala Wai Villas have not been moved or shifted from the original development site between Ala Wai Boulevard and Mountain View Drive. The integrity of the setting has remained intact due to the tall perimeter walls and lush landscaping encompassing the area, despite the development of the high-rise condo to the east.

The design of the entire site has maintained its integrity and character through preservation of original materials and sensitive replacement and maintenance that has been inevitable over the years. The roof has been replaced in kind and follows the Waikiki Special District Design Guidelines for shading devices. In fact, virtually all of the elements within the property and buildings align directly with the Waikiki Special District Design Guidelines. The purposes of the guidelines are “aimed at restoring the basic appeal of a pedestrian-friendly environment. Lush landscaping to enhance the District’s distinct tropical ambiance is encouraged” (WSDDG pg 4). The Ala Wai Villas perfectly represent the historic image, qualities, and feeling that the Waikiki Special District Design Guidelines were created to preserve in order to highlight and celebrate the historic significance of Waikiki.

Historical Background

The earliest Tax Cards associated with the property are dated to September of 1936 and include a sketch of the property lot and buildings (figure 5). The three buildings drawn in the sketch are the same as the buildings being nominated. According to the historic deeds associated with the property, the original owner was Henry G. Conrad and his wife Frances Josephine Isabelle Conrad and was sold to Bishop Trust Company Ltd in 1940 (figure 6). Kosasa purchased the property in 1976 and it has remained in the family ever since.

Originally, this area of Waikiki was made up almost entirely of low rise buildings and cottages – Today, the surrounding area is a diverse mix of high rise condos, mixed use buildings and some low rise properties.

In a report titled “Waikiki Beach, Oahu, Hawaii: History of its Transformation from a Natural to an Urban Shore”, by Robert L. Wiegel, Ariel photos of Waikiki show the progression of the built environment from the 1880s to the 2000s. The report focuses mainly on the development and expansion of the shorelines in Waikiki – but the images serve as a valuable recorded resource of the dramatic change in planning and development that occurred around and after the construction of the nominated property on Ala Wai Boulevard.

The Ala Wai Canal was completed as it was originally planned by 1924. However by 1928, the canal had been widened 100’. The canal is 3 miles long, 350’ wide, and ranges from 10-25 feet

Ala Wai Villas
Name of Property

Honolulu, HI
County and State

deep. This canal radically changed the area with “its former landscape largely obliterated, Waikiki embarked on a new period of growth”.¹ After the completion of the Ala Wai Canal in 1928, low height residential architecture lined Ala Wai Boulevard (see Figure 9) where skyscrapers and apartment buildings stand today.

¹ Hibbard, Don J. *The View from Diamond Head: Royal Residences to Urban Resort*. Pg. 93

Ala Wai Villas
Name of Property

Honolulu, HI
County and State

9. Major Bibliographical References

Bibliography (Cite the books, articles, and other sources used in preparing this form.)

Hibbard, Don, and David Franzen. *The view from Diamond Head: royal residence to urban resort*. Honolulu: Ed. Ltd., 1987.

USA. Honolulu Hawaii Department of Planning and Permitting. *Waikiki special district design guidelines*. Honolulu, HI: Department of Planning and Permitting, 2002. 1-32.

City and County of Honolulu Hawaii Tax Office, Real Property Assessment Division:
Historic Property Cards

Hawaii State Bureau of Conveyances Land Court Document No. 28212; Registration book
120, pg. 405

Wiegel, Robert L. *Waikiki Beach, Oahu, Hawaii: History of its transformation from a natural to an urban shore*. Report. Civil & Environmental Engineering, University of California, Berkeley. 2nd ed. Vol. 76. Spring 2008. Berkeley, CA: University of California, 2008. 10-13.

Previous documentation on file (NPS):

- preliminary determination of individual listing (36 CFR 67) has been requested
- previously listed in the National Register
- previously determined eligible by the National Register
- designated a National Historic Landmark
- recorded by Historic American Buildings Survey # _____
- recorded by Historic American Engineering Record # _____
- recorded by Historic American Landscape Survey # _____

Primary location of additional data:

- State Historic Preservation Office
 - Other State agency
 - Federal agency
 - Local government
 - University
 - Other
- Name of repository: _____

Historic Resources Survey Number (if assigned): _____

Ala Wai Villas
Name of Property

Honolulu, HI
County and State

10. Geographical Data

Acreage of Property 0.1653

Use either the UTM system or latitude/longitude coordinates

Latitude/Longitude Coordinates (decimal degrees)

Datum if other than WGS84: _____

(enter coordinates to 6 decimal places)

- | | |
|------------------------|------------------------|
| 1. Latitude: 21.277462 | Longitude: -157.821449 |
| 2. Latitude: | Longitude: |
| 3. Latitude: | Longitude: |
| 4. Latitude: | Longitude: |

Or

UTM References

Datum (indicated on USGS map):

NAD 1927 or NAD 1983

- | | | |
|----------|-----------|-----------|
| 1. Zone: | Easting: | Northing: |
| 2. Zone: | Easting: | Northing: |
| 3. Zone: | Easting: | Northing: |
| 4. Zone: | Easting : | Northing: |

Ala Wai Villas
Name of Property

Honolulu, HI
County and State

Verbal Boundary Description (Describe the boundaries of the property.)

The property being nominated includes all the property described by the Tax Map Key 2-6-24:078.

Boundary Justification (Explain why the boundaries were selected.)

This is the parcel of land associated with this residence since its construction.

11. Form Prepared By

name/title: Lorraine Minatoishi PhD., AIA
organization: Minatoishi Architects
street & number: 1132 Bishop Street, Suite 1511
city or town: Honolulu state: HI zip code: 96813
e-mail lm@mahawaii.com
telephone: (808)942-7474
date: 09/28/2017

name/title: Natalie Besl
organization: Minatoishi Architects
street & number: 1132 Bishop Street, Suite 1511
city or town: Honolulu state: HI zip code: 96813
e-mail natali@mahawaii.com
telephone: (808)942-7474
date: 09/28/2017

Additional Documentation

Submit the following items with the completed form:

- **Maps:** A **USGS map** or equivalent (7.5 or 15 minute series) indicating the property's location.
- **Sketch map** for historic districts and properties having large acreage or numerous resources. Key all photographs to this map.
- **Additional items:** (Check with the SHPO, TPO, or FPO for any additional items.)

Additional Information

Figure #	Name	Description
1	USGS Map	USGS Map of Honolulu, showing location of property
2	GIS Map	GIS Map showing location of property and site
3	Google Earth Map	2016 Google Earth Map Showing Property Boundary and Location
4	Plat Map	2016 Plat Map Showing Property Boundary and Location
5	Floor Plan	First Floor Plan, site plan of Buildings 1-3
6	Tax Sheet	Tax Maps Branch History Sheet
7	Tax Sheet	Tax Maps Branch History Sheet
8	Historic Photo	Aerial photograph of Waikiki (1940)
9	Historic Photo	Aerial photograph of Waikiki (1988)
10	Historic Photo	Aerial photograph of Waikiki (1930)
11	Historic Document	Land Court Application 350 from 1935

Figure 1: USGS Map of Honolulu, showing location of property

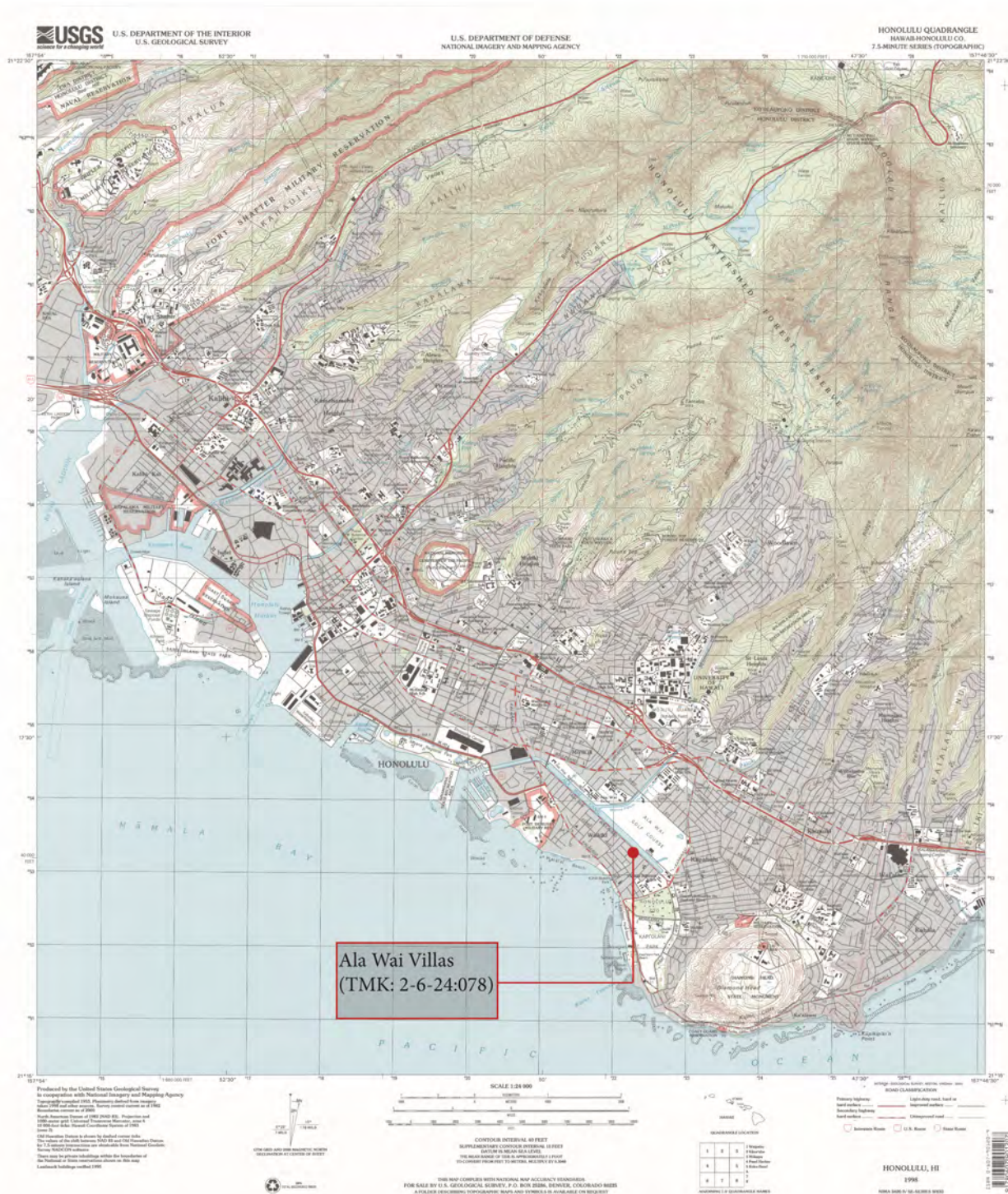

Figure 2: GIS Map of Honolulu, showing location of property and site

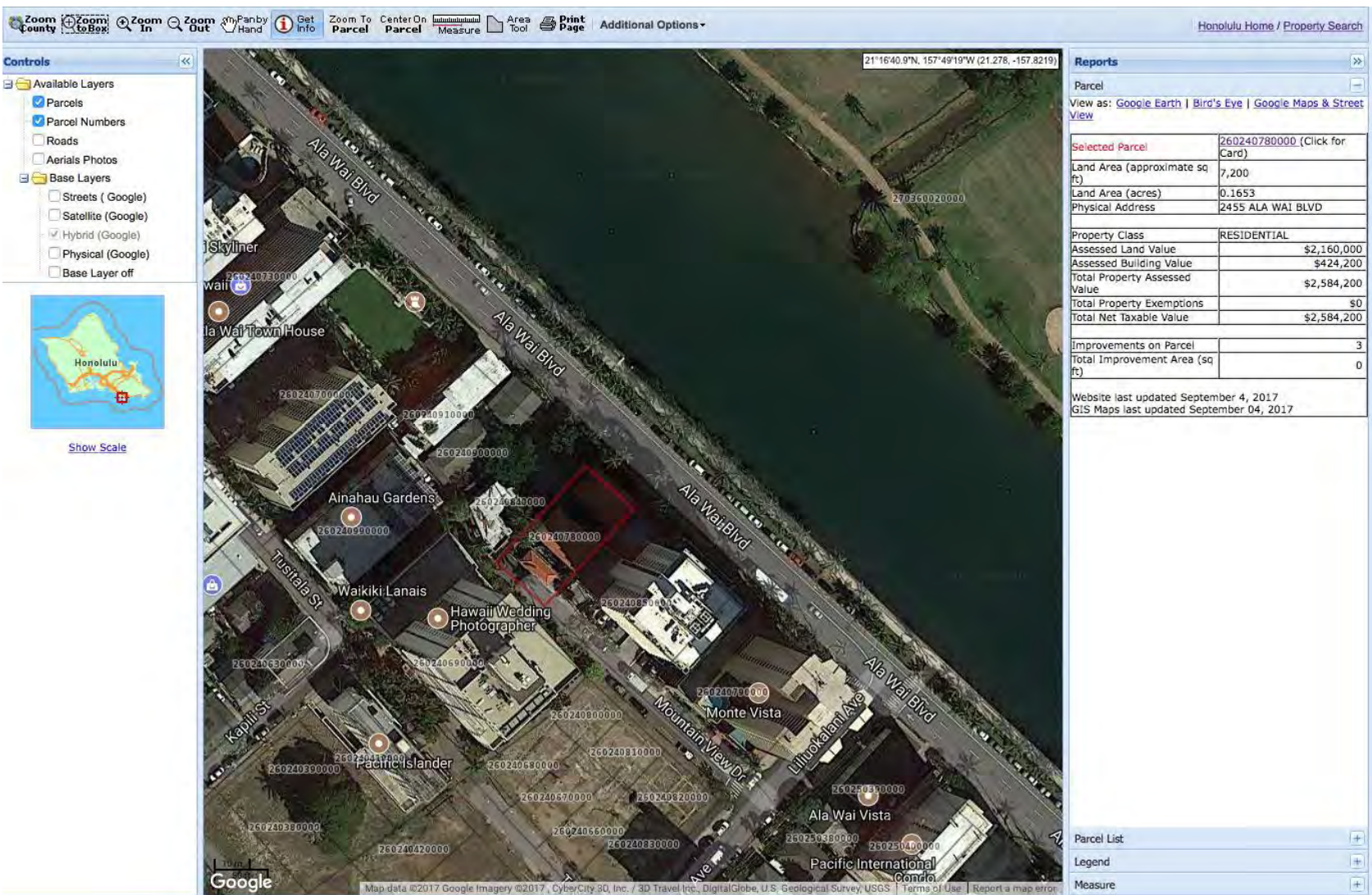

Figure 3: Google Earth Map of Honolulu, showing location of property and site

2455 Ala Wai Boulevard, Honolulu, Hawaii, 96815



21.27747, -157.82146

Figure 4: 2016 Plat Map Showing Property Boundary and Location



Figure 5: First Floor Plan, site plan of Buildings 1-3

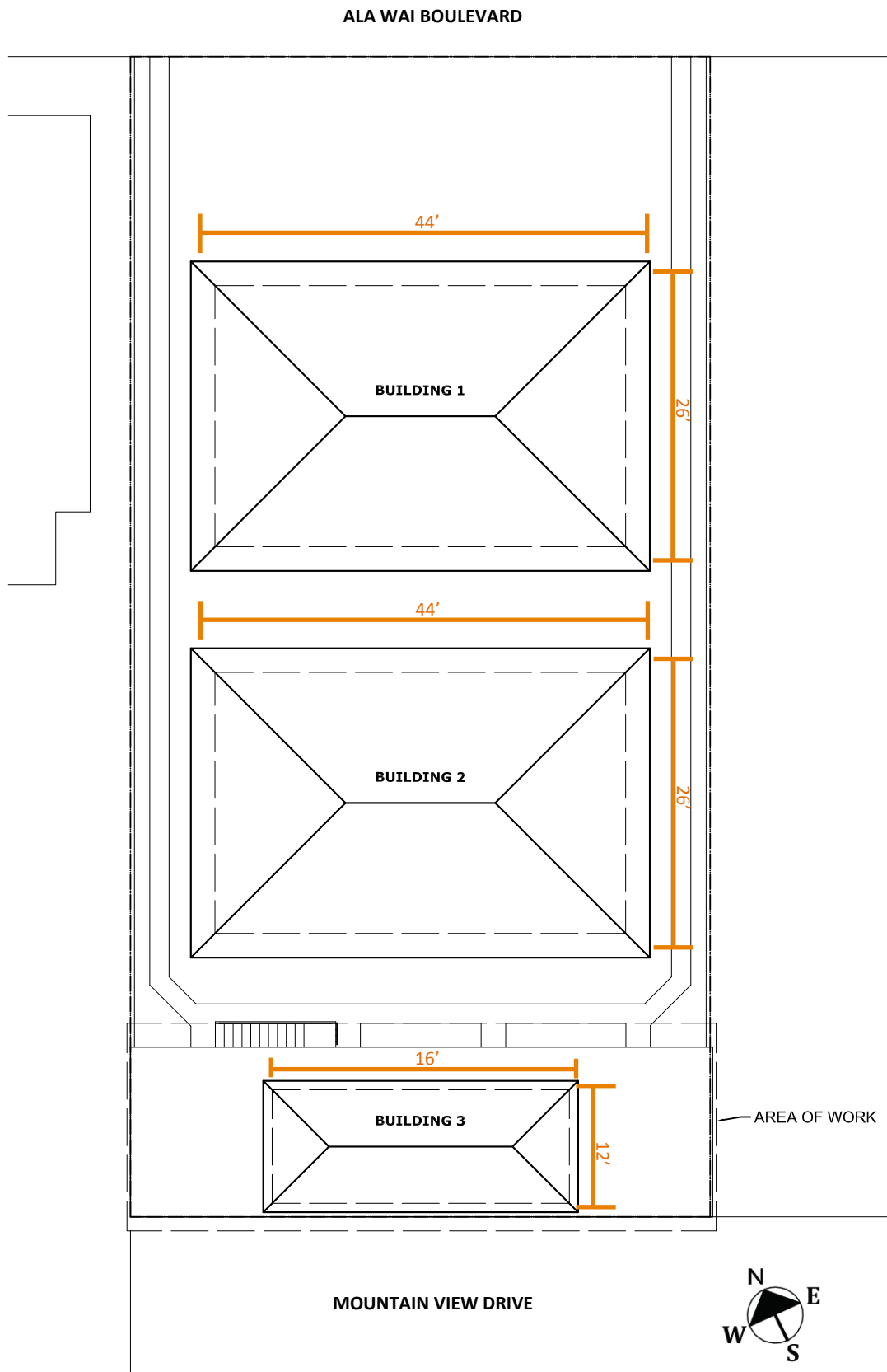
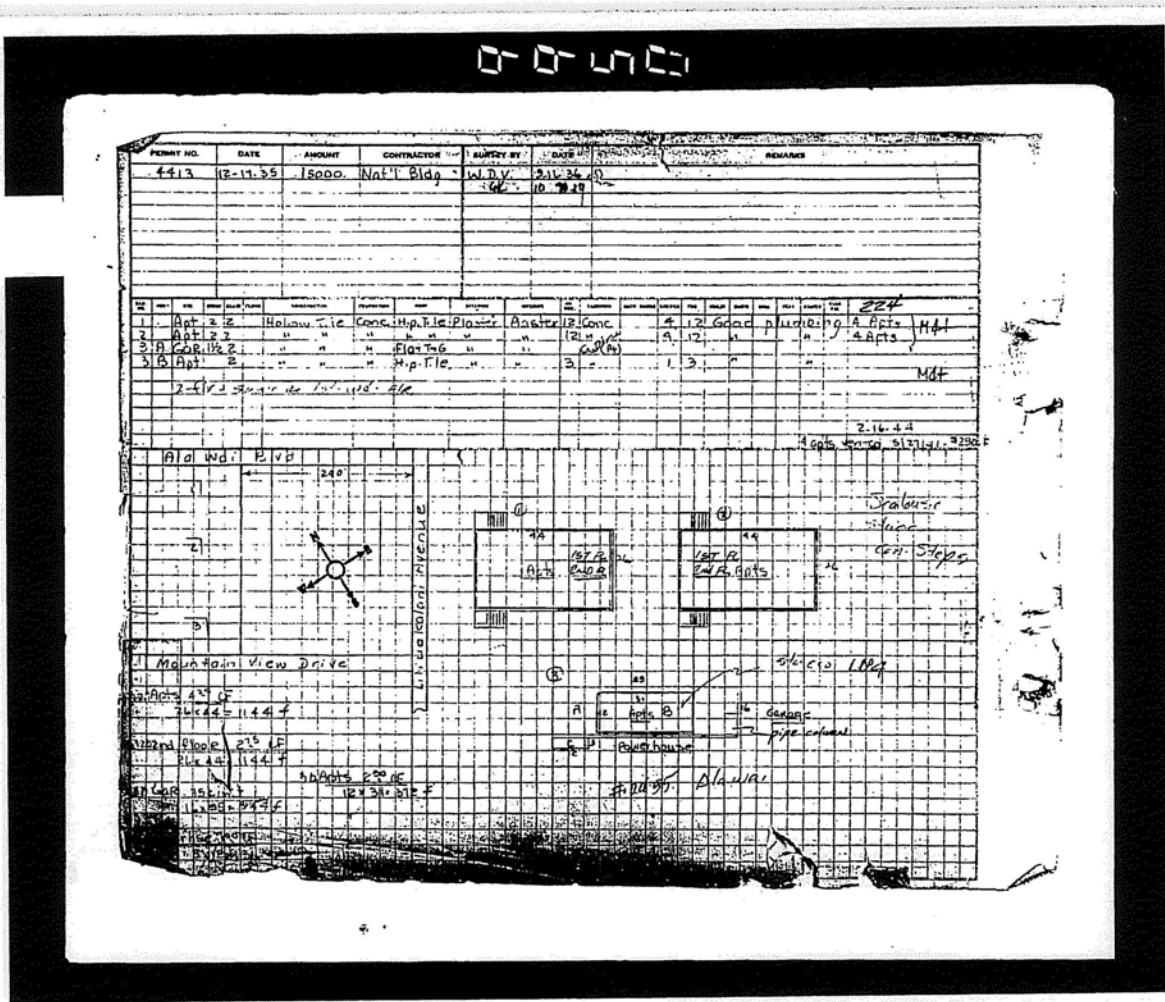

Figure 5: Historic Photograph

Name of Property: Ala Wai Villas
City or Vicinity: Honolulu
Photographer: Unknown
Date Photographed: N/A
Description of Photograph: Photograph of Tax Maps Branch History Sheet, sketch from 1936



Source: City & County Tax office, Honolulu Hawaii

Figure 6: Historic Photograph

Name of Property: Ala Wai Villas
City or Vicinity: Honolulu
Photographer: Unknown
Date Photographed: N/A
Description of Photograph: Photograph of Tax Maps Branch History Sheet, record of owners

TAX MAPS BRANCH HISTORY SHEET				DIV.	
DATE:	Z	S	PLAT	PAR	
LOCATION:	2	6	24	78	
TITLE:	Lots 2-A & 2-B Map 8 LCApp 615				
NO.	GRANTOR, ETC.	AREA OF PARCEL	GRANTEE, ETC.		
1	D: Henry G Conrad & Frances J I	7,200 (1)	To: L B Kerr Trust Estate		
2	L: Bishop Trust Company Ltd, Tr Doc 776001 C-22900 SCT\$84.35 7/22/76 8/5/76 25 yrs fr 8/1/76 \$1,100 mo	do	do To: (Sidney S Kosasa Minnie Kosasa) Le		
3	D: Doc 1454733 C-295199 SCT\$00 9/26/86 4/13/87 F/D: Owner; Cancel Le.	do	To: Sidney S Kosasa & wf Minnie T/E		
4	D: Doc 1483003 C-299986 SCT\$00 7/13/87 7/28/87	do	To: Sidney Shinji Kosasa & wf Minnie T/C		
5	Doc 1483004 C-299987 SCT\$00 7/13/87 7/28/87	do	To: Sidney Shinji Kosasa Trust - 1/2 - Minnie Kosasa - 1/2 -		
6	D: Doc 1483005 C-299988 SCT\$00 7/13/87 7/28/87	do	To: Minnie Kosasa Trust - 1/2 - Sidney S Kosasa Trust - 1/2 -		
NOTE: INFORMATION ON THIS SHEET IS SUBJECT TO CHANGE					

Source: City & County Tax office, Honolulu Hawaii

Figure 7: Historic Photograph

Name of Property: Ala Wai Villas
City or Vicinity: Honolulu
Photographer: Unknown
Date Photographed: c. 1940
Description of Photograph: Aerial photograph of Waikiki showing the built environment c. 1940



Source: DLNR Waikiki Beach, Oahu, Hawaii: History of its transformation from a natural to an urban shore.
Page 13: Caption on photo “Figure 11. Aerial photo, circa 1940, looking toward Diamond Head; Royal Hawaiian-Moana Hotels Beach (curved groin near bottom); Kuhio Beach; “crib wall’ breakwater; seawall along section of Kalakaua Ave.; Natatorium in distance at top right. (By Anon)

*Note the landscape and level of development in Waikiki in 1940

Figure 8: Historic Photograph

Name of Property: Ala Wai Villas
City or Vicinity: Honolulu
Photographer: Unknown
Date Photographed: January 19, 1988
Description of Photograph: Ariel view of Ala Moana Beach Park, and Waikiki



Source: DLNR Waikiki Beach, Oahu, Hawaii: History of its transformation from a natural to an urban shore;
Page 10: Caption on photo “Figure 8. Kewalo Basin, Ala Moana Beach Park, Magic Island (Aina Moana); aerial
photo, 19 January 1988. Note dredged channel in front of the man-made beach. (By R.L. Wiegel, #6354.)

*Note the landscape and level of development in Waikiki in 1988, development increased dramatically between
1930 (figure 8) and 1940 (figure 6)

Figure 9: Historic Photograph

Name of Property: Ala Wai Villas

City or Vicinity: Honolulu

Photographer: Unknown

Date Photographed: c. 1930

Description of Photograph: Waikiki and the Ala Wai Canal, circa 1930. Notice the tree line and low level residential dwellings on the right hand side of the image lining Ala Wai Canal



Source: Don Hibbard; *View From Diamond Head: Royal Residence to Urban Resort*. Page 93

*Note: Figure illustrating the layout of Waikiki following the completion of the Ala Wai Canal. Residential properties line the canal behind the tree line.

Figure 10: Historic plat map

Name of Property: Ala Wai Villas

City or Vicinity: Honolulu

Photographer: Unknown

Date Photographed: c. 1935

Description of Photograph: Land Court Application #350 showing the plan of the property shortly after the completion of the Ala Wai Canal

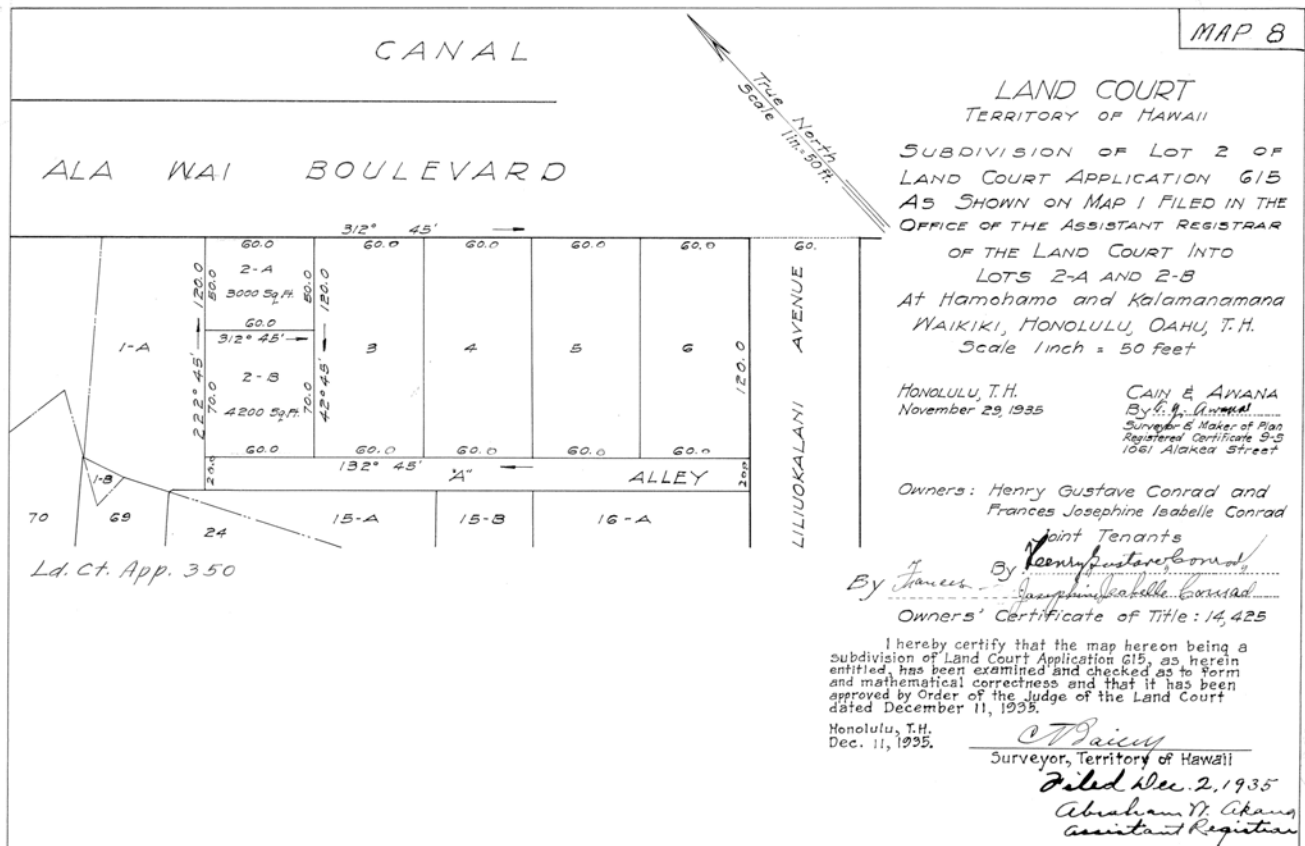

Source: State Historic Preservation Division Website Map search

Photographs:

Photo #	Name	Description
1 of 16	Setting	View of Ala Moana Blvd, looking NW.
2 of 16	Setting	View of Ala Moana Blvd, looking SE.
3 of 16	Setting	View of property looking SW from Ala Wai Blvd.
4 of 16	Property Exterior	Ala Wai Blvd. entry gate, looking SW
5 of 16	Property Exterior	Building 1 side elevation, looking SW
6 of 16	Property Exterior	Building 1 main façade, looking W
7 of 16	Property Exterior	Building 1 side elevation, looking N
8 of 16	Property Exterior	Building 1 rear façade, looking NE
9 of 16	Property Exterior	Building 2 main façade, facing SE
10 of 16	Property Exterior	Building 3 from ground, looking SE
11 of 16	Property Exterior	Building 3 from ground, looking SW
12 of 16	Property Exterior	Building 3 from concrete pad, looking SE
13 of 16	Property Exterior	Building 3 side elevation, looking SE
14 of 16	Property Exterior	Building 3 rear elevation, looking E
15 of 16	Property Exterior	Building 3 rear elevation from Mountain View Drive, looking NE
16 of 16	Property Exterior	Building 3 rear and side elevation from Mountain View Drive, looking NW

Photo Key
Setting and Property

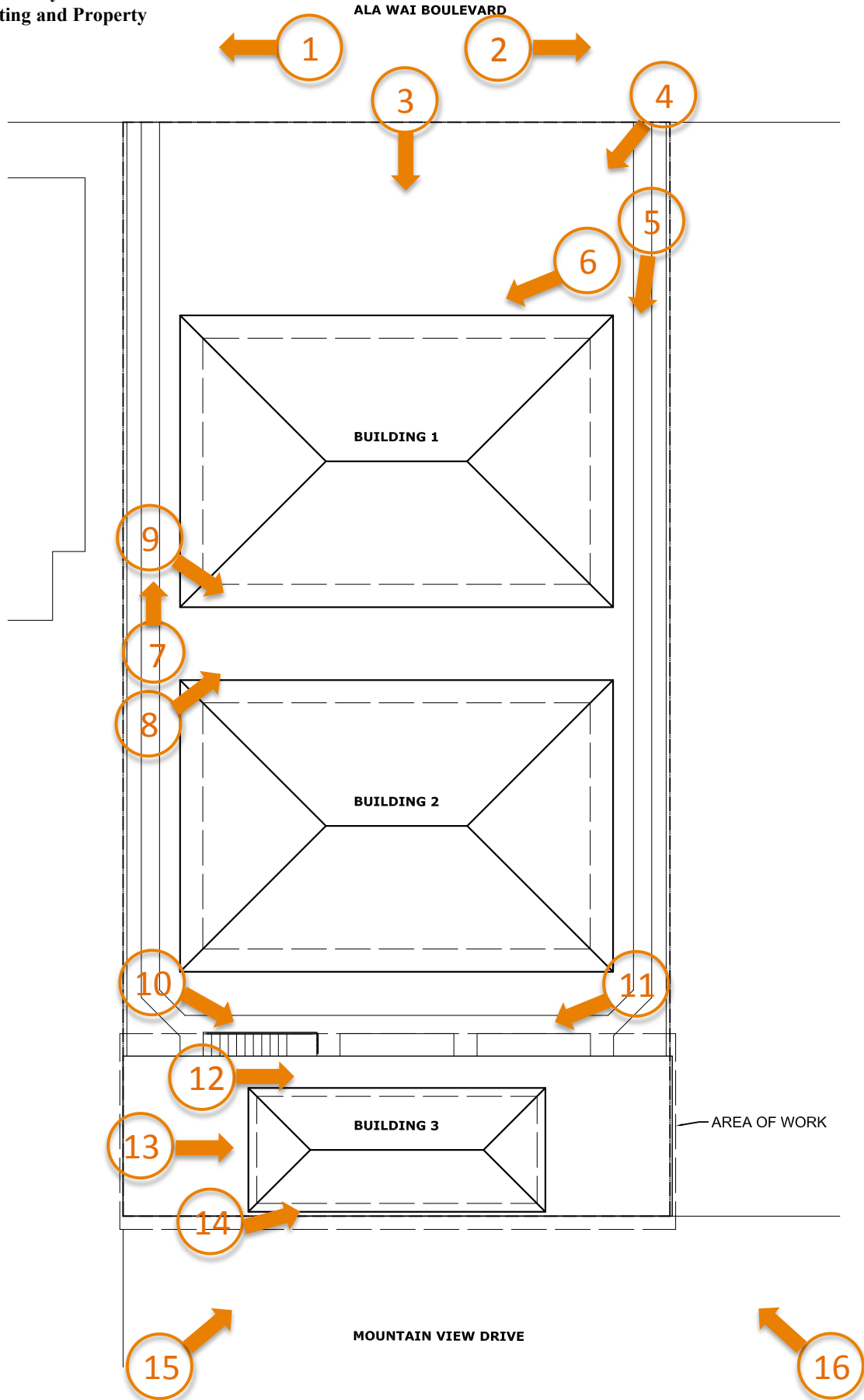

Photo 1 of 16:

Name of Property: Ala Wai Villas

City or Vicinity: Honolulu

Photographer: Natalie Besl

Date Photographed: May 2017

Description of Photograph: Street view of Ala Moana Boulevard, Camera facing NW



Photo 2 of 16:

Name of Property: Ala Wai Villas

City or Vicinity: Honolulu

Photographer: Natalie Besl

Date Photographed: May 2017

Description of Photograph: Street view of Ala Moana Boulevard, Camera facing SE



Photo 3 of 16:

Name of Property: Ala Wai Villas

City or Vicinity: Honolulu

Photographer: Natalie Besl

Date Photographed: May 2017

Description of Photograph: View of property from Ala Moana Boulevard, camera facing southwest



Photo 4 of 16:

Name of Property: Ala Wai Villas

City or Vicinity: Honolulu

Photographer: Natalie Besl

Date Photographed: May 2017

Description of Photograph: Ala Wai Boulevard entry gate, camera facing southwest



Photo 5 of 16:

Name of Property: Ala Wai Villas

City or Vicinity: Honolulu

Photographer: Natalie Besl

Date Photographed: May 2017

Description of Photograph: Building 1 side elevation, camera facing SW



Photo 6 of 16:

Name of Property: Ala Wai Villas

City or Vicinity: Honolulu

Photographer: Natalie Besl

Date Photographed: May 2017

Description of Photograph: Building 1 main façade, camera facing west



Photo 7 of 16:

Name of Property: Ala Wai Villas
City or Vicinity: Honolulu
Photographer: Natalie Besl
Date Photographed: May 2017
Description of Photograph: Building 1 side elevation, camera facing N



Photo 8 of 16:

Name of Property: Ala Wai Villas

City or Vicinity: Honolulu

Photographer: Natalie Besl

Date Photographed: May 2017

Description of Photograph: Building 1 rear elevation, camera facing northeast



Photo 9 of 16:

Name of Property: Ala Wai Villas

City or Vicinity: Honolulu

Photographer: Natalie Besl

Date Photographed: May 2017

Description of Photograph: Building 1 main façade, camera facing southeast



Photo 10 of 16:

Name of Property: Ala Wai Villas
City or Vicinity: Honolulu
Photographer: Natalie Besl
Date Photographed: May 2017
Description of Photograph: Building 3 from ground level, looking southeast



Photo 11 of 16:

Name of Property: Ala Wai Villas
City or Vicinity: Honolulu
Photographer: Natalie Besl
Date Photographed: May 2017
Description of Photograph: Building 3 from ground level, looking southwest



Photo 12 of 16:

Name of Property: Ala Wai Villas

City or Vicinity: Honolulu

Photographer: Natalie Besl

Date Photographed: May 2017

Description of Photograph: Building 3 from concrete pad, camera facing southeast



Photo 13 of 16:

Name of Property: Ala Wai Villas

City or Vicinity: Honolulu

Photographer: Natalie Besl

Date Photographed: May 2017

Description of Photograph: Building 3 side elevation, camera facing southeast



Photo 14 of 16:

Name of Property: Ala Wai Villas
City or Vicinity: Honolulu
Photographer: Natalie Besl
Date Photographed: May 2017
Description of Photograph: Building 3 rear elevation looking east



Photo 15 of 16:

Name of Property: Ala Wai Villas

City or Vicinity: Honolulu

Photographer: Natalie Besl

Date Photographed: May 2017

Description of Photograph: Building 3 rear elevation from Mountain View Drive, camera facing northeast



Photo 16 of 16:

Name of Property: Ala Wai Villas

City or Vicinity: Honolulu

Photographer: Natalie Besl

Date Photographed: May 2017

Description of Photograph: Building 3 rear and side elevation from Mountain View Drive,
camera facing
northwest



Photographs:

Photo #	Name	Description
17 of 21	Interior	View of living room balcony doors, looking NE.
18 of 21	Interior	View of Living room and kitchen doors looking SW
19 of 21	Interior	View of bedroom and bathroom hallway looking S
20 of 21	Interior	View of Bedroom from hallway looking NE
21 of 21	Interior	View of Kitchen from entryway looking NW

Photo Key:
Interior: Building 1 - Second Floor

ALA WAI BOULEVARD

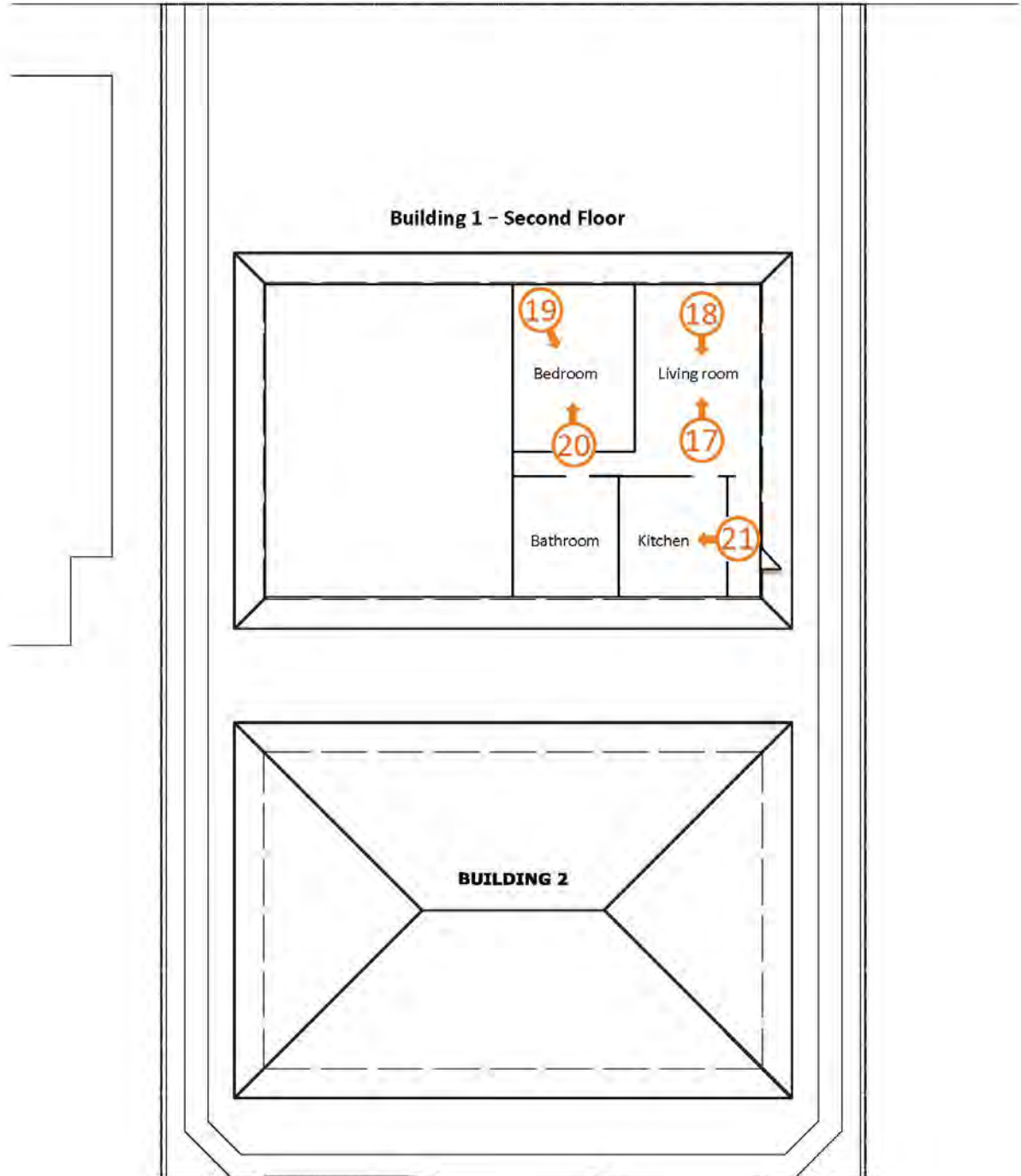

Photo 17 of 21:

Name of Property: Ala Wai Villas

City or Vicinity: Honolulu

Photographer: Jordan Pascua

Date Photographed: Sept. 2017

Description of Photograph: Building 1, 2nd Floor unit: View of living room balcony doors, looking NE



Photo 18 of 21:

Name of Property: Ala Wai Villas

City or Vicinity: Honolulu

Photographer: Jordan Pascua

Date Photographed: Sept. 2017

Description of Photograph: Building 1, 2nd Floor unit: View of Living room and kitchen doors looking SW



Photo 19 of 21:

Name of Property: Ala Wai Villas

City or Vicinity: Honolulu

Photographer: Jordan Pascua

Date Photographed: Sept. 2017

Description of Photograph: Building 1, 2nd Floor unit: View of bedroom and bathroom hallway looking S



Photo 20 of 21:

Name of Property: Ala Wai Villas

City or Vicinity: Honolulu

Photographer: Jordan Pascua

Date Photographed: Sept. 2017

Description of Photograph: Building 1, 2nd Floor unit: View of Bedroom from hallway looking NE



Photo 21 of 21:

Name of Property: Ala Wai Villas

City or Vicinity: Honolulu

Photographer: Jordan Pascua

Date Photographed: Sept. 2017

Description of Photograph: Building 1, 2nd Floor unit: View of Kitchen from entryway looking NW





NO PARKING
ANY TIME
TOW-AWAY ZONE

ROAD
CLOSED
AHEAD





2455



2457







ALANA
VILLAS















E

















UNITED STATES DEPARTMENT OF THE INTERIOR
NATIONAL PARK SERVICE

NATIONAL REGISTER OF HISTORIC PLACES
EVALUATION/RETURN SHEET

Requested Action: Nomination

Property Name: Ala Wai Villas

Multiple Name:

State & County: HAWAII, Honolulu

Date Received: 7/8/2019 Date of Pending List: 7/30/2019 Date of 16th Day: 8/14/2019 Date of 45th Day: 8/22/2019 Date of Weekly List:

Reference number: SG100004290

Nominator: SHPO

Reason For Review:

- | | | |
|---|--|---|
| <input type="checkbox"/> Appeal | <input type="checkbox"/> PDIL | <input type="checkbox"/> Text/Data Issue |
| <input type="checkbox"/> SHPO Request | <input type="checkbox"/> Landscape | <input type="checkbox"/> Photo |
| <input type="checkbox"/> Waiver | <input type="checkbox"/> National | <input type="checkbox"/> Map/Boundary |
| <input type="checkbox"/> Resubmission | <input type="checkbox"/> Mobile Resource | <input type="checkbox"/> Period |
| <input checked="" type="checkbox"/> Other | <input type="checkbox"/> TCP | <input type="checkbox"/> Less than 50 years |
| | <input type="checkbox"/> CLG | |

Accept Return Reject 8/15/2019 Date

Abstract/Summary Comments: The Ala Wai Villas are locally significant under National Register Criterion C (Architecture). Constructed in 1936, the three building apartment complex is an excellent local example of Mediterranean Revival style multi-unit garden apartment design. Set amidst the tall towers of Waikiki, the Ala Wai Villas complex represents one of the rare surviving examples of the early pre-World War II housing forms once common to the area.

Recommendation/ Criteria: Accept NR Criteria C

Reviewer: Paul Lusignan Discipline: Historian

Telephone: (202)354-2229 Date: 08/15/2019

DOCUMENTATION: see attached comments : No see attached SLR : **Yes**

If a nomination is returned to the nomination authority, the nomination is no longer under consideration by the National Park Service.

David Y. Ige
GOVERNOR OF HAWAII



STATE OF HAWAII
DEPARTMENT OF LAND AND NATURAL RESOURCES

STATE HISTORIC PRESERVATION DIVISION
KAKUHIHEWA BUILDING
601 KAMOKILA BLVD, STE 555
KAPOLEI, HAWAII 96707

SUZANNE D. CASE
CHAIRPERSON
BOARD OF LAND AND NATURAL RESOURCES
COMMISSION ON WATER RESOURCE MANAGEMENT

ROBERT K. MASUDA
FIRST DEPUTY

JEFFREY T. PEARSON
DEPUTY DIRECTOR - WATER

AQUATIC RESOURCES
BOATING AND OCEAN RECREATION
BUREAU OF CONVEYANCES
COMMISSION ON WATER RESOURCE MANAGEMENT
CONSERVATION AND COASTAL LANDS
CONSERVATION AND RESTORATION ENFORCEMENT
ENGINEERING
FORESTRY AND WILDLIFE
HISTORIC PRESERVATION
KAHOOLAWE ISLAND RESERVE COMMISSION
LAND
STATE PARKS

December 7, 2017

LOG: 2017.01659

DOC: 1712CH02

Sidko Ohana Properties, LLC
2455 Ala Wai Blvd
Honolulu, Hawaii 96815

Ala Wai Villas
2455 Ala Wai Blvd
Honolulu, Hawaii 96815
(1) 2-6-24:078

Aloha,

On December 1, 2017, the nomination for the above-mentioned property was presented before the Hawaii Historic Places Review Board. The Review Board listed the property on the Hawaii Register of Historic Places.

The Review Board recommended this nomination for listing on the National Register of Historic Places. If you would like our office to certify and forward the nomination onto the National Park Service, please submit the nomination to our office following the Park Service Guidelines which can be found online at: <https://www.nps.gov/nr/publications/>

Please contact Megan Borthwick at (808) 692-8029 or at Megan.Borthwick@hawaii.gov for any questions regarding submittal requirements.

Mahalo,

A handwritten signature in black ink, appearing to read "Alan S. Downer".

Alan S. Downer PhD.
Administrator, State Historic Preservation Division
Deputy State Historic Preservation officer



2019.00927

1132 Bishop St. Suite 1511

Honolulu, Hawaii 96813

RECEIVED
HISTORIC 808-942-7474
DEPT. OF LAND &
NATURAL RESOURCES

2019 APR 24 A 8:33

Date: April 9, 2019

To: Acting Associate Director Joy Beasley
National Park Service
1849 C Street NW
Washington, DC 20240

From: Lorraine Minatoishi
RE: National Register Nomination form for Ala Wai Villas
TMK: 2-6-24:078

Dear Acting Associate Director Beasley,

I am pleased to present the National Register Nomination for the Ala Wai Villas property in Honolulu Hawaii. The property was listed on the Hawaii Sate Register of Historic Places in December of 2017, and recommended for listing on the National Register of Historic Places by the Hawaii Historic Review Board.

The enclosed disk contains the true and correct copy of the nomination for the Ala Wai Villas to the National Register of Historic Places.

The Ala Wai Villas property is significant, under National Register Criterion C. Constructed in 1936, the buildings on the property are architecturally significant as an excellent example of early 20th century Mediterranean/Italianate Revival style in Waikiki. The property is one of a small number of surviving authentic examples of early housing developments built in the Waikiki area prior to the rapid development period since statehood in Hawaii and tourism led by Henry Kaiser in the 1950s. The sense of place has been retained over the years despite the high-rise structures that now surround the property.

Thank you in advance for your review of this property. Please do not hesitate to contact me at (808)942-7474 or LM@mahawaii.com with any questions or comments concerning this property or the included nomination package.

Sincerely

A handwritten signature in blue ink, appearing to read 'Lorraine'.

Lorraine Minatoishi, Ph.D., AIA
President
Minatoishi Palumbo Architects, Inc.
(DBA Minatoishi Architects)

DAVID Y. IGE
GOVERNOR OF
HAWAII



STATE OF HAWAII
DEPARTMENT OF LAND AND NATURAL RESOURCES

STATE HISTORIC PRESERVATION DIVISION
KAKUHIHEWA BUILDING
601 KAMOKILA BLVD, STE 555
KAPOLEI, HAWAII 96707

SUZANNE D. CASE
CHAIRPERSON
BOARD OF LAND AND NATURAL RESOURCES
COMMISSION ON WATER RESOURCE MANAGEMENT
ROBERT K. MASUDA
FIRST DEPUTY
M. KALEO MANUEL
DEPUTY DIRECTOR - WATER
AQUATIC RESOURCES
BOATING AND OCEAN RECREATION
BUREAU OF CONVEYANCES
COMMISSION ON WATER RESOURCE MANAGEMENT
CONSERVATION AND COASTAL LANDS
CONSERVATION AND RESOURCES ENFORCEMENT
ENGINEERING
FORESTRY AND WILDLIFE
HISTORIC PRESERVATION
KAHOOLAWE ISLAND RESERVE COMMISSION
LAND
STATE PARKS

June 24, 2019

LOG NO: 2019.00927
DOCNO: 1906TGM24

Paul Lusignan
National Register of Historic Places
National Park Service
1849 C Street NW
Mail Stop 7243
Washington DC 20240-0001

**PROJECT: Ala Wai Villas
National Register of Historic Places Nomination Form
2455 Ala Wai Blvd., Honolulu, HI
TMK: (1) 2-6-024:078
SIHP NO: 50-80-14-08175**

Dear Mr. Lusignan,

The Ala Wai Villas was nominated to and listed in the Hawai'i Register of Historic Places in December 2017. The Hawai'i Historic Places Review Board (HHPRB) recommended the original listing and place it under Criterion C at the local level and further recommended it for listing on the National Register of Historic Places.

I am pleased to recommend the Ala Wai Villas to be considered for the National Register of Historic Places. **The enclosed disk contains the true and correct copy of the nomination for the Ala Wai Villas to the National Register of Historic Places.**

Please contact Tanya Gumapac-McGuire, Architectural Historian, at (808) 692-8022 or at Tanya.Gumapac-Mcguire@hawaii.gov with any questions regarding this letter.

Aloha,
Alan Downer

Alan S. Downer, PhD.
Administrator, State Historic Preservation Division
Deputy State Historic Preservation Officer

CC: Lorraine Minatoishi, lm@mahawaii.com