RB 7904/116 1983-15 1980

LANCASTER COUNTY, NEBRASKA

DOE

RB 7904/116 PHOTO BY R. BRUHN
R.O. PHILLIPS HOUSE (1889-90)
1845 D
LINCOLN, NEBR.
LC13:D7-42
EAST SIDE FACADE, LOOKING SOUTHWEST

Photo #1 of 5 NOV 29 1979
R. O. Phillips house (LC13:D7-42) OCT 25 1979
1845 D Street, Lincoln, Nebraska
View of the east carriage entrance
facade, looking southwest.
Photo by R. Bruhn, 5128 Leighton,
Lincoln, Nebraska (April, 1979).

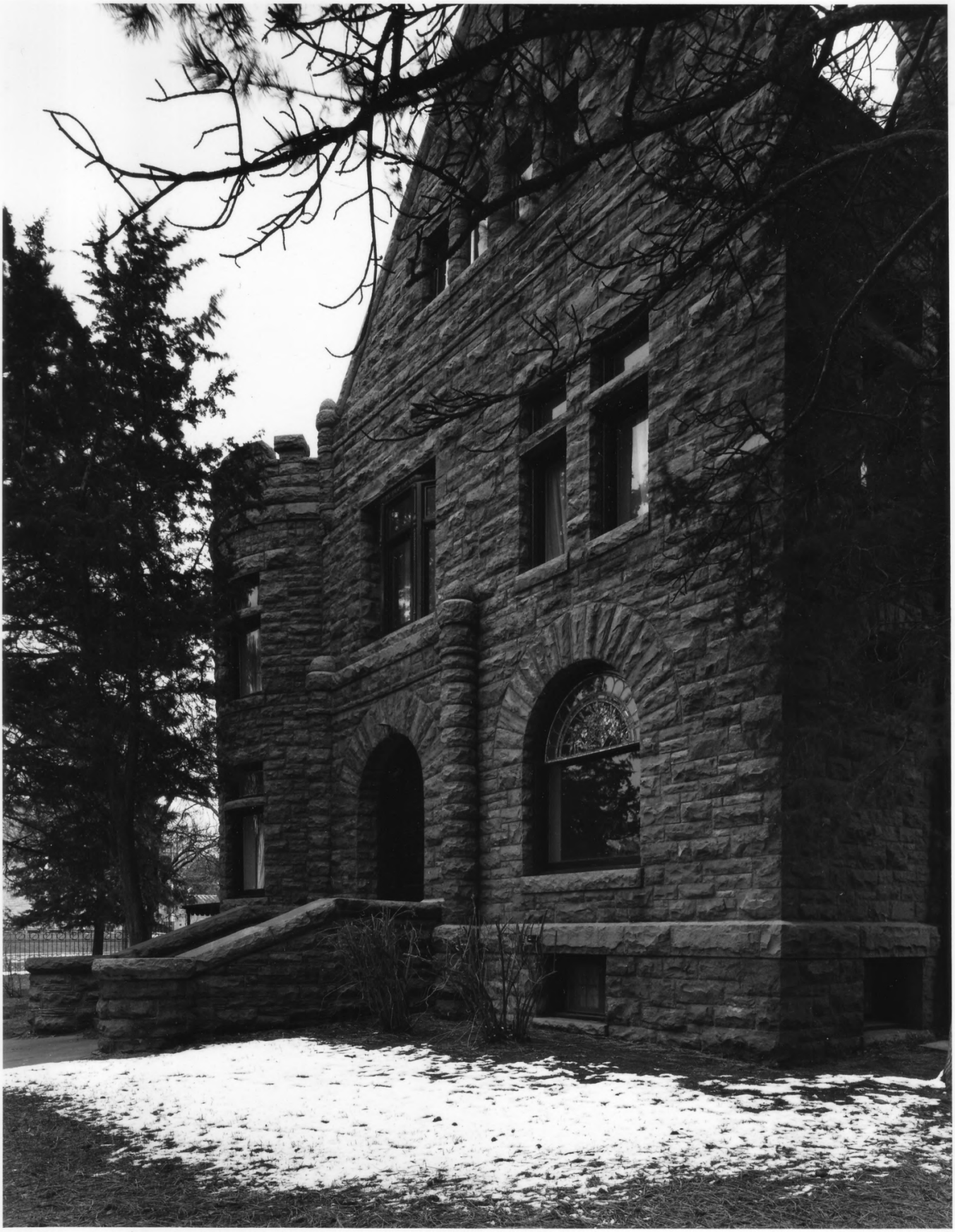

LB3-12 LBD

RB 7904/12a

#2 of 5 LANCASTER COUNTY, NEBRASKA

RB 7904/12a PHOTO BY R. BRUHN

R.O. PHILLIPS HOUSE (1889-90)
1845 D
LINCOLN, NEBRASKA
LC13:D7-42
NORTH FRONT FACADE, LOOKING SOUTHEAST

Photo #2 OCT 25 1979
R. O. Phillips house (LC13:D7-42)
1845 D Street, Lincoln, Nebraska
View of the north front facade,
looking southeast.
Photo by R. Bruhn, 5128 Leighton,
Lincoln, Nebraska (April 1979).

NOV 29 1979

RB 7904/12b LB3-15

RB 7904/12b PHOTO BY R. BRUHN
R.O. PHILLIPS HOUSE (1889-90)
1845 D
LINCOLN, NEBR
LC13:D7-42
WEST FACADE LOOKING NORTHEAST

LANCASTER COUNTY, NEBRASKA

OCT 25 1979

Photo #3/15
R. O. Phillips house (LC13:D7-42)
1845 D Street, Lincoln, Nebraska
View of the west and south facades,
looking east-northeast.
Photo by R. Bruhn, 5128 Leighton,
Lincoln, Nebraska (April 1979). DOE

NOV 29 1979

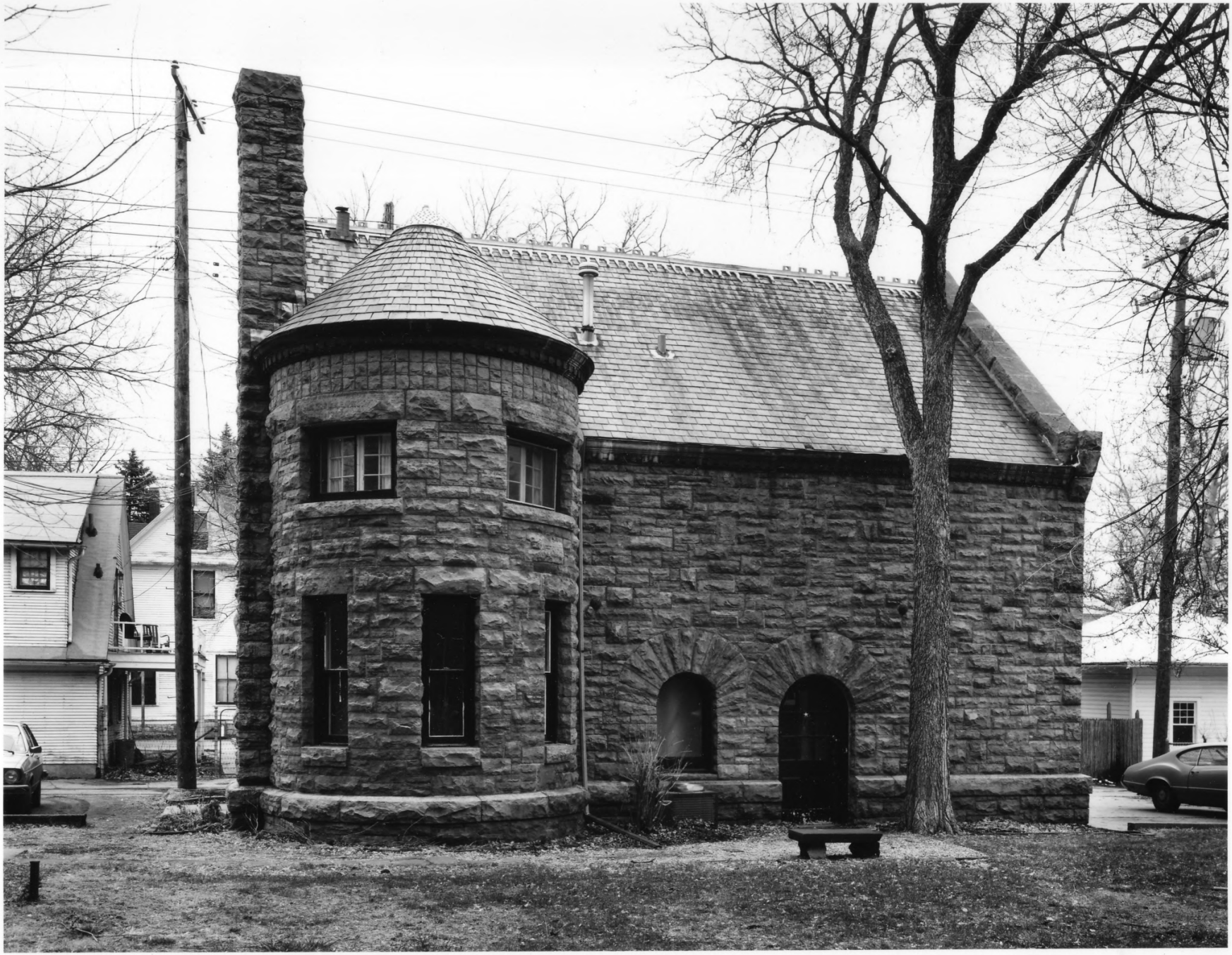

RB 7904/12d 1CB3-12 1CBD

RB 7904/12d PHOTO BY R. BRUHN
R.O. PHILLIPS HOUSE (1889-90)
1845 D
LINCOLN, NEBRASKA
LC13:D7-42
CARRIAGE HOUSE, LOOKING SOUTH

LANCASTER COUNTY, NEBRASKA

OCT 25 1979

Photo #4 of 5
R. O. Phillips house (LC13:D7-42)
1845 D Street, Lincoln, Nebraska
View of the north facade of the carriage house, looking south.
Photo by R. Bruh, 5128 Leighton, Lincoln, Nebraska (April, 1979).

NOV 29 1979

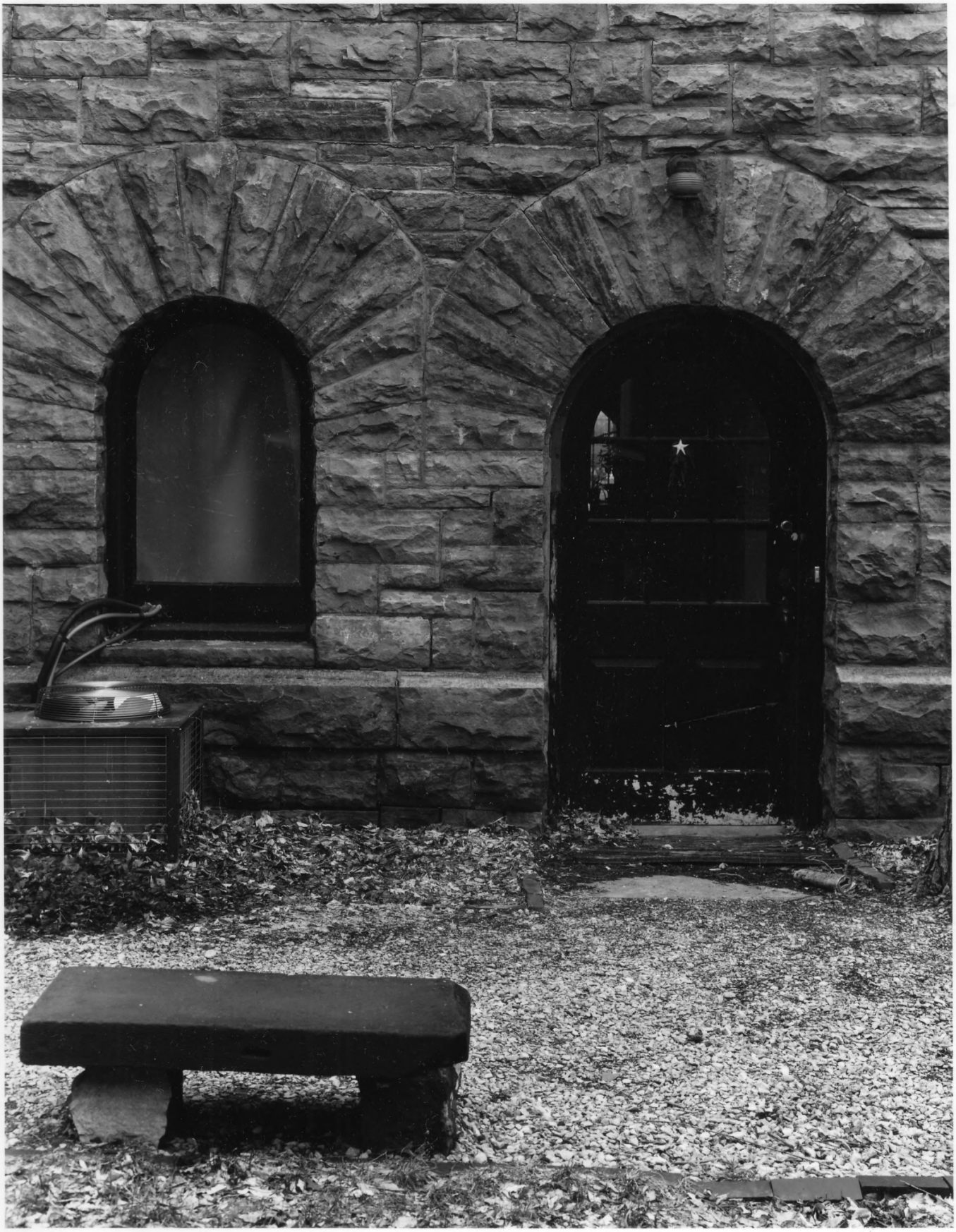

RB 7904/13a PHOTO BY R. BRUHN
R.O. PHILLIPS House (1889-90)
1845 D
LINCOLN, NEBRASKA
LC13:D7-42
DETAIL, NORTH WALL OF CARRIAGE HOUSE

Photo #5 OCT 25 1979
R. O. Phillips house (LC13:D7-42)
1845 D Street, Lincoln, Nebraska
Detail, north wall of carriage house, looking south.
Photo by R. Bruhn, 5128 Leighton, Lincoln, Nebraska (April 1979).
LANCASTER COUNTY, NEBRASKA NOV 29 1979