



The Folger Coffee Company
SAN FRANCISCO, CALIFORNIA

DATE UNKNOWN.

Looking Southwest At Northeast
Corner of Building. Howard Street
Facade in Foreground with Six Days
and Warehouse on Spear Street.

Photo ONE



November 26th. 1904

Folger Coffee Company Building
San Francisco, California

Looking Northwest At the Spear Street
Facades of the Warehouse and Office/Manufacture
While Building is under Construction.

Photo TWO

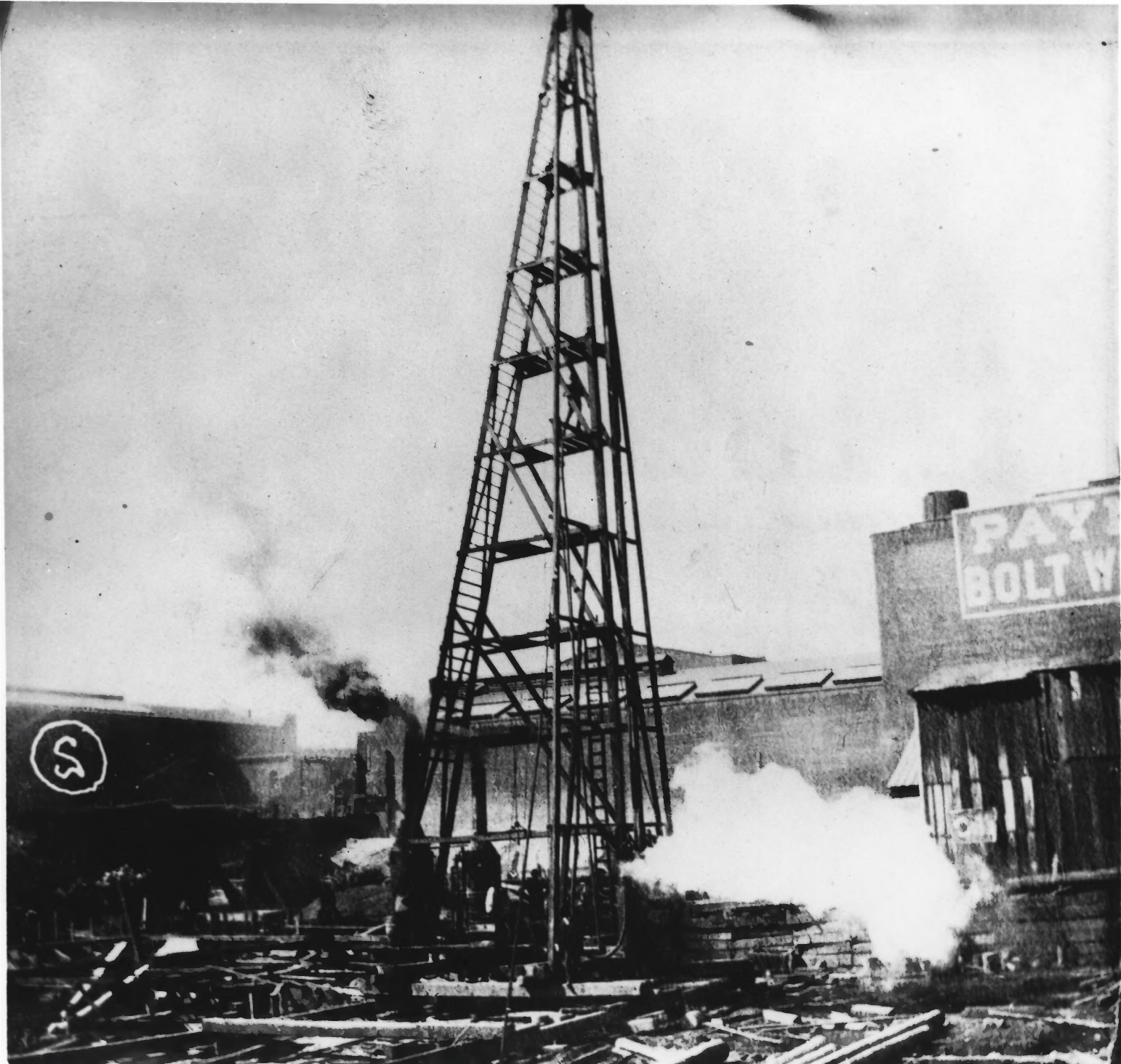

PAYE
BOLT W

S

Folger Coffee Company Building
SAN FRANCISCO, California

MAY 18, 1904.

STEAM driven pile driver, driving wood
pilings approximately 40 feet into BAY FILL.

Photo Three.

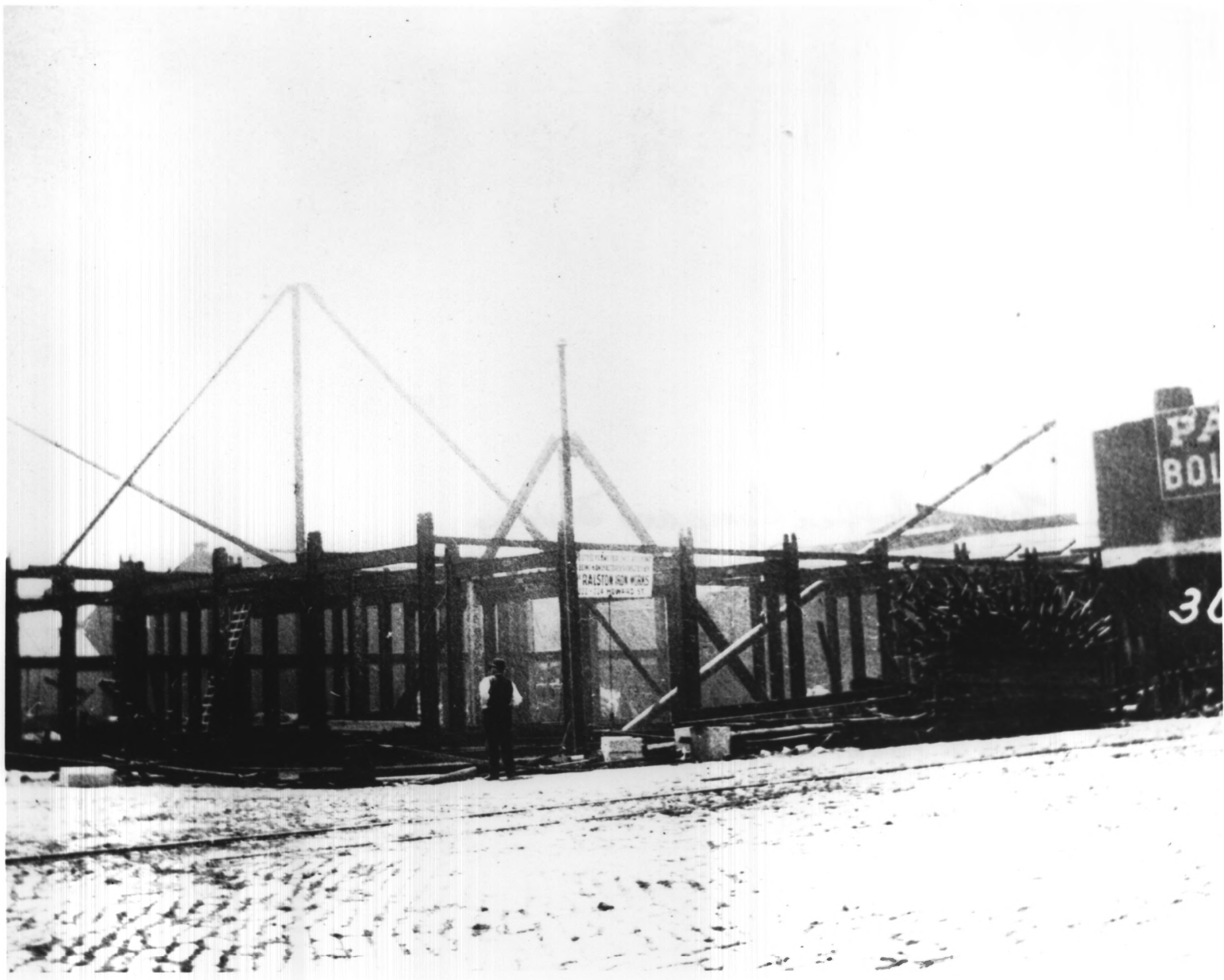

ESTABLISHED IN 1850
IRON MANUFACTURING CO.
RALSTON IRON WORKS
124 HOWARD ST.

PA
BO

30

4 Folger Coffee Company Building
SAN FRANCISCO, California.

July 13, 1904.

Looking Southwest at ground floor
STRUCTURAL FRAMING.

Photo Four.

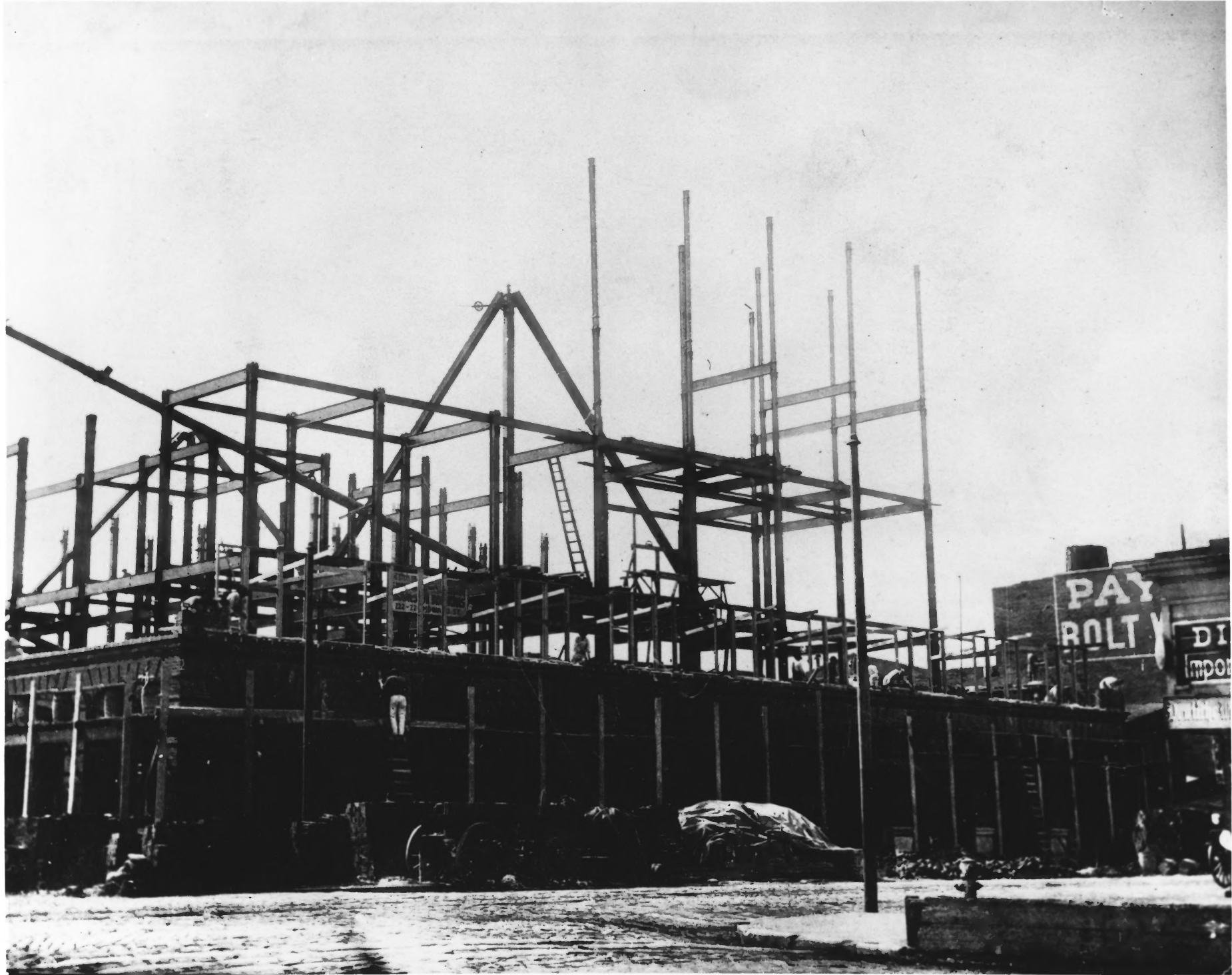

The Folger Coffee Company Building
SAN FRANCISCO, CALIFORNIA.

September 1, 1904.

Looking Southwest, SECOND FLOOR STRUCTURAL
FRAMING IS PROGRESSING; GROUND FLOOR BRICK
IS BEING LAID.

Photo Five.

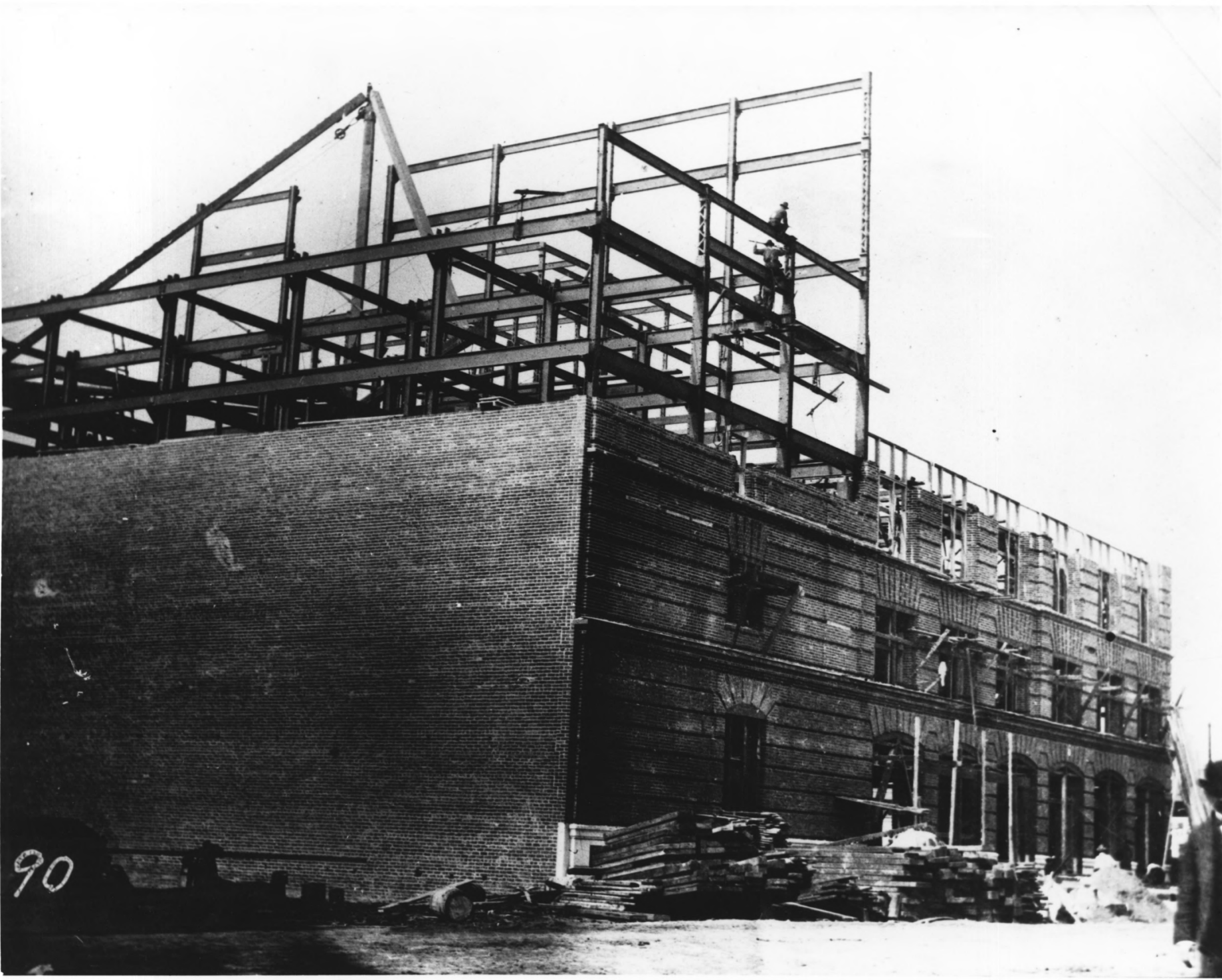

90

The FOLGER Coffee Company Building.
SAN FRANCISCO, California.

October 1, 1904.

Looking Northwest along Spear Street, the
STRUCTURAL Steel for the warehouse is
Rising. MASONRY has been LAID through the
SECOND FLOOR AND is almost complete at
the THIRD FLOOR level.

Photo 6.



November 1st. 1904

The Folger Coffee Company Building.
SAN FRANCISCO, California

Looking Southwest, the Warehouse portion on Spear Street appears complete. The office and manufactory are complete to the fifth floor and appears to be awaiting a roof. Note one-story wood structures in foreground.

Photo 7.

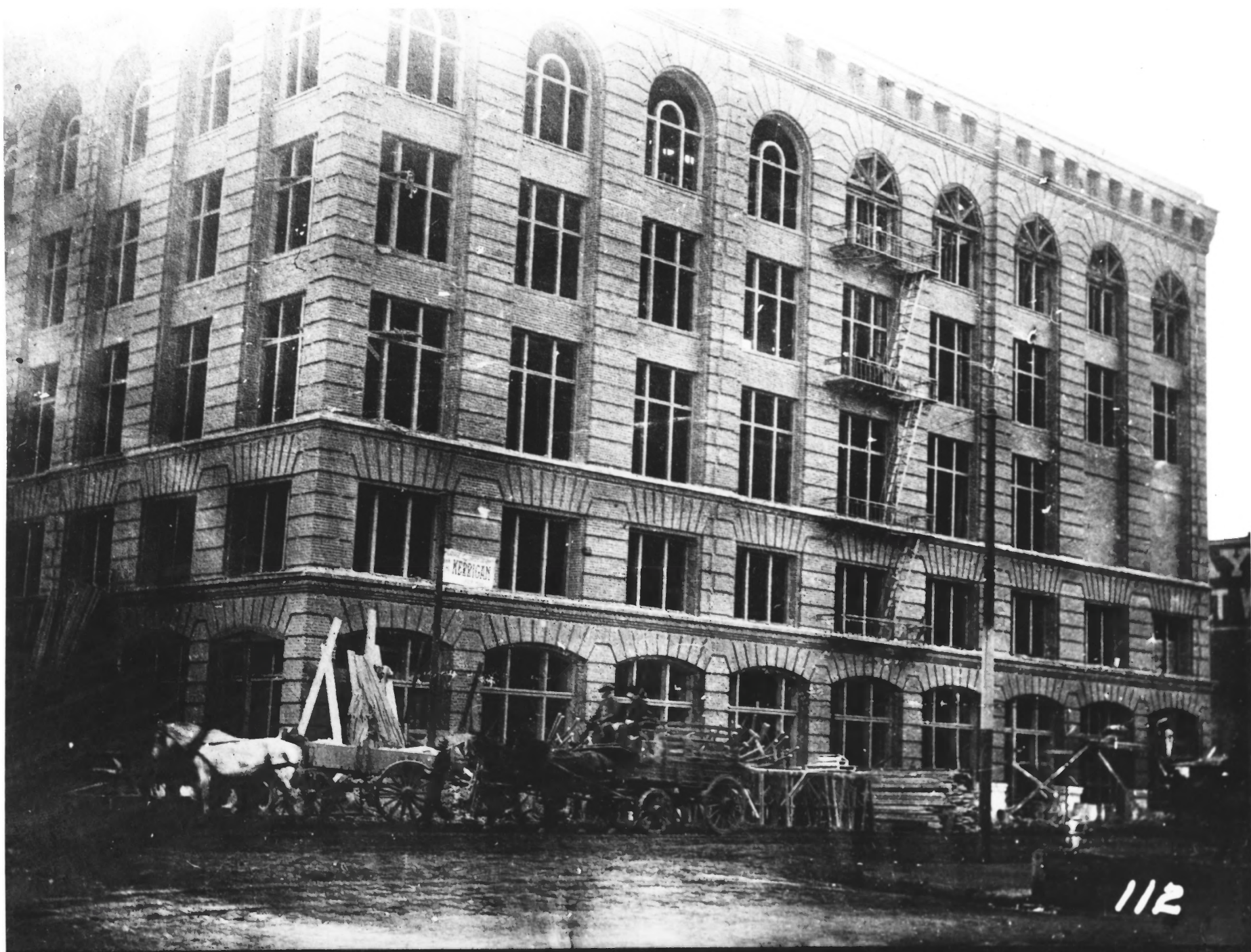

MERRIGAN

112

November 26th. 1904

The Folger Coffee Company Building.
SAN FRANCISCO, California.

Looking Southwest with HOWARD Street
elevation in foreground, Corbelled Cornice
IS IN PLACE.

Photo 8.



The Folger Coffee Company Building.
SAN FRANCISCO, California.

JANUARY 1, 1905.

Looking Southwest, building is complete.
Sun on North or Howard Street facade
shows brick work very clearly.

Photo 9.



The Folger Coffee Company Building.

SAN FRANCISCO, California

DATE UNKNOWN.

Looking Southwest at lower floors of
Spear Street facade. Note COMPANY SIGN,
GRANITE BASE WITH ORNAMENTAL GRILLES, AND
NO GROUND FLOOR DOOR INTO WAREHOUSE.

Photo 10.



Jan. 1st 1904

The Folger Coffee Company Building.
SAN FRANCISCO, California.

Looking Southwest at the CHARLES F. JOE and
Company lumber yard which The Folger Co.
replaced. Neighbors to the West included
AYNE BOLT WORKS and the RICHMOND COAL Co.

Photo 11.



Jan. 1st. 1904

The Folger Coffee Company Building.

SAN FRANCISCO, California.

LOOKING SOUTHWEST ACROSS THE CHARLES F. JOE
LUMBER CO. STORAGE YARD ON SPEAR STREET.

Photo 12.



Jan. 1st 1904

The Folger Coffee Company Building.
San Francisco, California.

Looking South at the Howard Street side
of Charles Doe's Lumber Yard and The
Richmond Coal Company Yards.

Photo 13.



The Folger Coffee Company Building.
SAN FRANCISCO, California.

CIRCA 1992.

LOOKING SOUTHWEST, ONE SEES THE FOLGER
COFFEE COMPANY BUILDING IN ITS PRESENT DAY
SETTING, SURROUNDED BY CONTEMPORARY MID-TO-
HIGH RISE BUILDINGS.

Photo 14.