



CROWN MILL HISTORIC DISTRICT  
DALTON, WHITFIELD COUNTY, GEORGIA



Photographer: James R. Lockhart

Date: November, 1978

Negative filed Ga. Dept. of Natural Resources

Photograph: Original 1884-85 mill building;  
photographer facing north.

APR 3 1979

*DOE*  
MAY 30 1979

*1 of 36*





CROWN MILL HISTORIC DISTRICT  
DALTON, WHITFIELD COUNTY, GEORGIA

2

Photographer: James R. Lockhart

Date: November, 1978

Negative filed Ga. Dept. of Natural Resources

Photograph: Original 1884-85 mill building;  
photographer facing northwest.

*DOE*  
MAY 30 1979

APR 3 1979

2 of 36





CROWN MILL HISTORIC DISTRICT  
DALTON, WHITFIELD COUNTY, GEORGIA

3

Photographer: David J. Kaminsky

Date: May, 1977

Negative filed Ga. Dept. of Natural Resources

Photograph: Interior view, first floor, original 1884-85 mill building; photographer facing north.

*DOE*  
MAY 30 1979

APR 3 1979

*30736*





CROWN MILL HISTORIC DISTRICT  
DALTON, WHITFIELD COUNTY, GEORGIA

4

Photographer: David J. Kaminsky

Date: May, 1977

Negatives filed Ga. Dept. of Natural Resources

Photograph: 1894 addition; photographer facing  
east.

*DOE*  
MAY 30 1979

APR 3 1979

4936



CROWN MILL HISTORIC DISTRICT  
DALTON, WHITFIELD COUNTY, GEORGIA

5

Photographer: James R. Lockhart

Date: November, 1978

Negatives filed Ga. Dept. of Natural Resources

Photograph: Wing of original 1884-85 mill  
(left); wing of 1894 addition (right); pho-  
to grapher facing northwest.

APR 3 1979

*DOE*  
MAY 30 1979

50836





CROWN MILL HISTORIC DISTRICT  
DALTON, WHITFIELD COUNTY, GEORGIA

6

Photographer: James R. Lockhart

Date: November, 1978

Negatives filed Ga. Dept. of Natural Resources

Photograph: ca. 1900 addition; photographer  
facing northwest.

DOE

APR 3 1979

MAY 30 1979

6836





CROWN MILL HISTORIC DISTRICT  
DALTON, WHITFIELD COUNTY, GEORGIA

7

Photographer: James R. Lockhart

Date: November, 1978

Negative filed Ga. Dept. of Natural Resources

Photograph: ca. 1900 addition; photographer  
facing north.

DOE APR 3 1979

MAY 30 1979

7436



CROWN MILL HISTORIC DISTRICT  
DALTON, WHITFIELD COUNTY, GEORGIA



Photographer: James R. Lockhart

Date: November, 1978

Negative filed Ga. Dept. of Natural Resources

Photograph: 1906-07/1915-16 mill; photographer  
facing north.

*DOE*  
MAY 30 1979

APR 3 1979

*8936*





CROWN MILL HISTORIC DISTRICT  
DALTON, WHITFIELD COUNTY, GEORGIA

9

Photographer: James R. Lockhart

Date: November, 1978

Negative filed Ga. Dept. of Natural Resources

Photograph: 1906-07/1915-16 mill; photo-  
grapher facing east.

DBF  
MAY 30 1979

APR 3 1979

9436

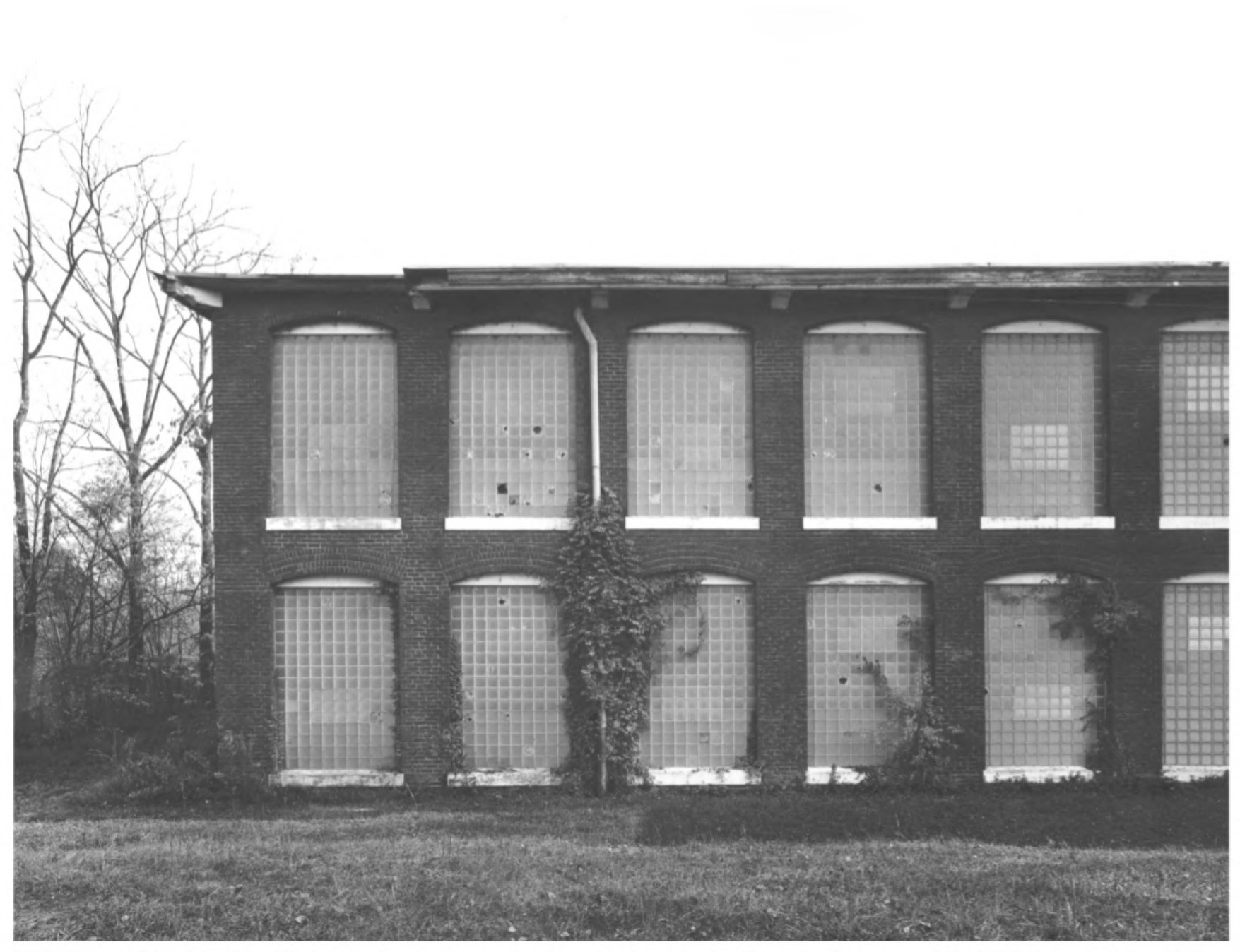

CROWN MILL HISTORIC DISTRICT  
DALTON, WHITFIELD COUNTY, GEORGIA

10

Photographer: James R. Lockhart

Date: November, 1978

Negative filed Ga. Dept. of Natural Resources

Photograph: 1906-07/1915-16 mill; photographer  
facing east.

MAY 30 1979

DOE APR 3 1979

10 8/36





CROWN MILL HISTORIC DISTRICT  
DALTON, WHITFIELD COUNTY, GEORGIA

11

Photographer: James R. Lockhart

Date: November, 1978

Negative filed Ga. Dept. of Natural Resources

Photograph: Early-20th-Century boiler room and  
engine house (center); railroad trestle over  
site of coal pile (foreground); photographer  
facing northwest

*DL*  
APR 3 1979  
MAY 30 1979

110736

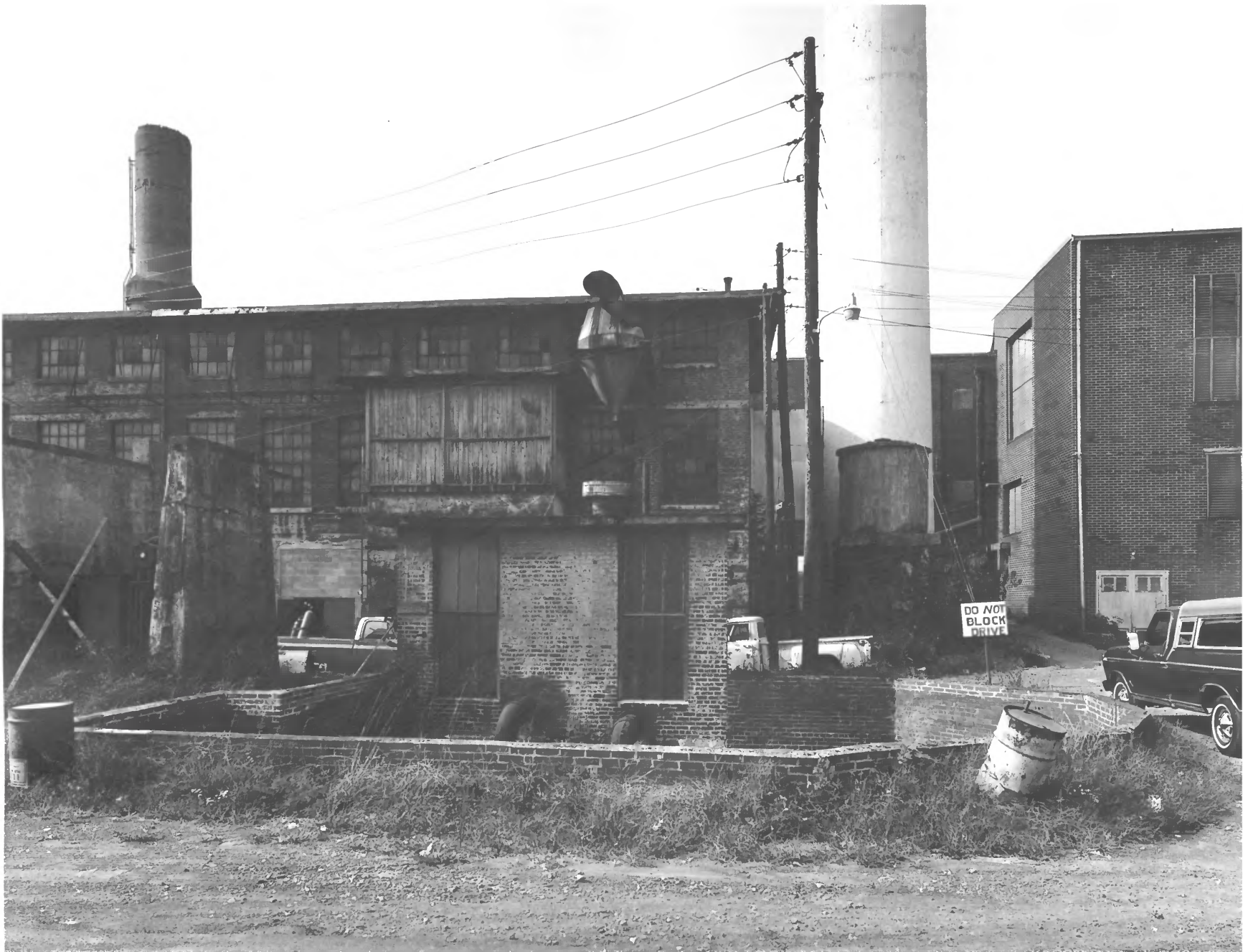

DO NOT  
BLOCK  
DRIVE

CROWN MILL HISTORIC DISTRICT  
DALTON, WHITFIELD COUNTY, GEORGIA

12

Photographer: James R. Lockhart

Date: November, 1978

Negative filed Ga. Dept. of Natural Resources

Photograph: 20th-Century pump house and re-  
mains of reservoir (foreground); 20th-Century  
boiler room and engine house (background);  
photographer facing west.

MAY 30 1979  
DOE

APR 3 1979

12/36



 Needlecraft  
Corporation  
of America  
 AFGHAN DIV.

1928

DATSUN

SE 4226

FRANKIS

OLEADA

TA

CROWN MILL HISTORIC DISTRICT  
DALTON, WHITFIELD COUNTY, GEORGIA

13

Photographer: James R. Lockhart

Date: November, 1978

Negative filed Ga. Dept. of Natural Resources

Photograph: 1923 warehouse; photographer  
facing northwest.

MAY 30<sup>DOE</sup> 1979

APR 3 1979

130/36



CROWN MILL HISTORIC DISTRICT  
DALTON, WHITFIELD COUNTY, GEORGIA

14

Photographer: James R. Lockhart

Date: November, 1978

Negative filed Ga. Dept. of Natural Resources

Photograph: Late-19th-Century wood framed  
warehouse; photographer facing southwest.

MAY 30<sup>DOE</sup> 1979 APR 3 1979

148/36





CROWN MILL HISTORIC DISTRICT  
DALTON, WHITFIELD COUNTY, GEORGIA

15

Photographer: James R. Lockhart

Date: November, 1978

Negative filed Ga. Dept. of Natural Resources

Photograph: 1940s warehouses; photographer  
facing northwest.

*DOE*  
MAY 30 1979 APR 3 1979

15 of 36





CROWN MILL HISTORIC DISTRICT  
DALTON, WHITFIELD COUNTY, GEORGIA

160

Photographer: David J. Kaminsky

Date: May, 1977

Negative filed Ga. Dept. of Natural Resources

Photograph: 1894 office building; photographer  
facing southwest.

MAY 30 1979 <sup>DOE</sup> APR 3 1979

14836





CROWN MILL HISTORIC DISTRICT  
DALTON, WHITFIELD COUNTY, GEORGIA

17

Photographer: David J. Kaminsky

Date: May, 1977

Negative filed Ga. Dept. of Natural Resources

Photograph: Interior of 1894 office building;  
photographer facing southwest.

MAY <sup>DOE</sup> 30 1979

APR 3 1979

17436



CROWN MILL HISTORIC DISTRICT  
DALTON, WHITFIELD COUNTY, GEORGIA

18

Photographer: David J. Kaminsky

Date: May, 1977

Negative filed Ga. Dept. of Natural Resources

Photograph: 19th-Century spring house and  
reservoir; photographer facing north.

*DOE*

MAY 30 1979

APR 3 1979

15936





CROWN MILL HISTORIC DISTRICT  
DALTON, WHITFIELD COUNTY, GEORGIA

19

Photographer: James R. Lockhart

Date: November, 1978

Negative filed Ga. Dept. of Natural Resources

Photograph: Crown Street; photographer facing  
east.

*DDE*  
MAY 30 1979 APR 3 1979

*19 of 36*





CROWN MILL HISTORIC DISTRICT  
DALTON, WHITFIELD COUNTY, GEORGIA

20

Photographer: James R. Lockhart

Date: November, 1978

Negative filed Ga. Dept. of Natural Resources

Photograph: Crown Street; photographer facing  
west.

*DDE*  
MAY 30 1979

APR 3 1979

*20436*





CROWN MILL HISTORIC DISTRICT  
DALTON, WHITFIELD COUNTY, GEORGIA

21

Photographer: James R. Lockhart

Date: November, 1978

Negative filed Ga. Dept. of Natural Resources

Photograph: Matilda Street; photographer  
facing east.

*DOE*  
MAY 30 1979

APR 3 1979

*214/36*



CROWN MILL HISTORIC DISTRICT  
DALTON, WHITFIELD COUNTY, GEORGIA

22

Photographer: James R. Lockhart

Date: November, 1978

Negative filed Ga. Dept. of Natural Resources

Photograph: Matilda Street; photographer  
facing west.

*PDE*  
MAY 30 1979

APR 3 1979

220736





CROWN MILL HISTORIC DISTRICT  
DALTON, WHITFIELD COUNTY, GEORGIA

23

Photographer: David J. Kaminsky

Date: May, 1977

Negative filed Ga. Dept. of Natural Resources

Photograph: Oak Street, south side; photo-  
grapher facing south.

*DOE*  
MAY 30 1979

APR 3 1979

*239/36*



CROWN MILL HISTORIC DISTRICT  
DALTON, WHITFIELD COUNTY, GEORGIA

24

Photographer: James R. Lockhart

Date: November, 1978

Negative filed Ga. Dept. of Natural Resources

Photograph: House on Crown Street; photo-  
grapher facing northwest.

*DOE*  
MAY 30 1979

APR 3 1979

24 of 24





CROWN MILL HISTORIC DISTRICT  
DALTON, WHITFIELD COUNTY, GEORGIA

25

Photographer: David J. Kaminsky

Date: May, 1977

Negative filed Ga. Dept. of Natural Resources

Photograph: House on Crown Street; photo-  
grapher facing northeast.

*DOE*  
MAY 30 1979

APR 3 1979

25 of 34



CROWN MILL HISTORIC DISTRICT  
DALTON, WHITFIELD COUNTY, GEORGIA

26

Photographer: James R. Lockhart

Date: November, 1978

Negative filed Ga. Dept. of Natural Resources

Photograph: House on Matilda Street; photo-  
grapher facing north.

*DOE*  
MAY 30 1979

APR 3 1979  
26 1/36





CROWN MILL HISTORIC DISTRICT  
DALTON, WHITFIELD COUNTY, GEORGIA

27

Photographer: James R. Lockhart

Date: November, 1978

Negative filed Ga. Dept. of Natural Resources

Photograph: Double houses on Edgewood Avenue  
(alley); photographer facing east.

*ROE*  
MAY 30 1979

APR 3 1979

27 of 36



CROWN MILL HISTORIC DISTRICT  
DALTON, WHITFIELD COUNTY, GEORGIA

28

Photographer: David J. Kaminsky

Date: May, 1977

Negative filed Ga. Dept. of Natural Resources

Photograph: Company store; photographer  
facing northeast.

*Doc*  
MAY 30 1979

*28 of 34*  
APR 3 1979





CROWN MILL HISTORIC DISTRICT  
DALTON, WHITFIELD COUNTY, GEORGIA

29

Photographer: James R. Lockhart

Date: November, 1978

Negative filed Ga. Dept. of Natural Resources

Photograph: School building; photographer  
facing northeast.

MAY 30 1979  
DOE

APR 3 1979

29/36



CROWN MILL HISTORIC DISTRICT  
DALTON, WHITFIELD COUNTY, GEORGIA

30

Photographer: David J. Kaminsky

Date: May, 1977

Negative filed Ga. Dept. of Natural Resources

Photograph: Hamilton House; photographer  
facing west.

MAY

*DOE*  
30 1979

APR 3

1979

30 of 34





CROWN MILL HISTORIC DISTRICT  
DALTON, WHITFIELD COUNTY, GEORGIA

31

Photographer: James R. Lockhart

Date: November, 1978

Negative filed Ga. Dept. of Natural Resources

Photograph: Intersection of Mountain View  
Street and Judson Street; photographer  
facing northeast.

*DBE*  
MAY 30 1979

APR 3 1979 3/4/36



CROWN MILL HISTORIC DISTRICT  
DALTON, WHITFIELD COUNTY, GEORGIA

32

Photographer: James R. Lockhart

Date: November, 1978

Negative filed Ga. Dept. of Natural Resources

Photograph: House on Judson Street; photo-  
grapher south.

*NOE*  
MAY 30 1979

APR 3 1979

32 of 34



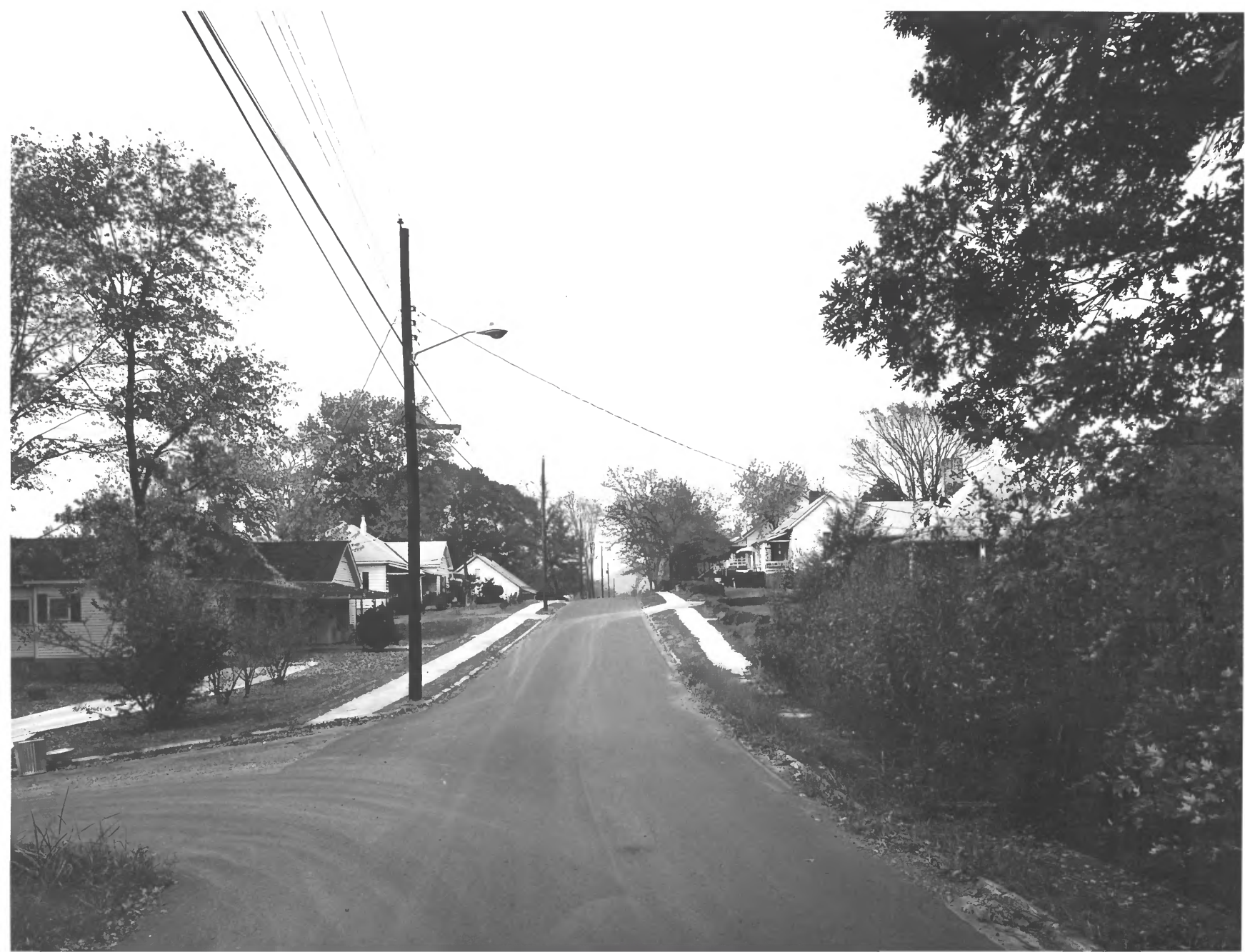

CROWN MILL HISTORIC DISTRICT  
DALTON, WHITFIELD COUNTY, GEORGIA

33

Photographer: James R. Lockhart

Date: November, 1978

Negative filed Ga. Dept. of Natural Resources

Photograph: Mountain View Street; photographer  
facing north.

*DJE*  
MAY 30 1979 APR 3 1979

*33 of 36*



CROWN MILL HISTORIC DISTRICT  
DALTON, WHITFIELD COUNTY, GEORGIA

34

Photographer: James R. Lockhart

Date: November, 1978

Negatives filed Ga. Dept. of Natural Resources

Photograph: House on Mountain View Avenue,  
east side; photographer facing northeast.

*NOE*  
MAY 30 1979 APR 3 1979

34/36





CROWN MILL HISTORIC DISTRICT  
DALTON, WHITFIELD COUNTY, GEORGIA

35

Photographer: James R. Lockhart

Date: November, 1978

Negative filed Ga. Dept. of Natural Resources

Photograph: House on Mountain View Avenue,  
west side; photographer facing west.

*AOE*  
MAY 30 1979

APR 3 1979

*5/1/79*



CROWN MILL HISTORIC DISTRICT  
DALTON, WHITFIELD COUNTY, GEORGIA

36

Photographer: James R. Lockhart

Date: November, 1978

Negative filed Ga. Dept. of Natural Resources

Photograph: House on Mountain View Avenue,  
west side; Mill No. 2 in background; photo-  
grapher facing west.

*DOC*  
MAY 30 1979

APR 3 1979

36 of 36