

UNITED STATES DEPARTMENT OF THE INTERIOR  
NATIONAL PARK SERVICE

FOR NPS USE ONLY

RECEIVED

DATE ENTERED

**NATIONAL REGISTER OF HISTORIC PLACES  
INVENTORY -- NOMINATION FORM**

SEE INSTRUCTIONS IN *HOW TO COMPLETE NATIONAL REGISTER FORMS*  
TYPE ALL ENTRIES -- COMPLETE APPLICABLE SECTIONS

**1 NAME**

HISTORIC

St. James Church, Santee

AND/OR COMMON

St. James Church, Santee

**2 LOCATION**

STREET & NUMBER

unnumbered, unnamed

NOT FOR PUBLICATION

CITY, TOWN

McClellanville Georgetown

CONGRESSIONAL DISTRICT

001

STATE

South Carolina

CODE

45

COUNTY

Charleston

CODE

019

**3 CLASSIFICATION**

**CATEGORY**

\_\_\_DISTRICT

BUILDING(S)

\_\_\_STRUCTURE

\_\_\_SITE

\_\_\_OBJECT

**OWNERSHIP**

\_\_\_PUBLIC

PRIVATE

\_\_\_BOTH

**PUBLIC ACQUISITION**

\_\_\_IN PROCESS

\_\_\_BEING CONSIDERED

**STATUS**

\_\_\_OCCUPIED

\_\_\_UNOCCUPIED

\_\_\_WORK IN PROGRESS

**ACCESSIBLE**

\_\_\_YES: RESTRICTED

\_\_\_YES: UNRESTRICTED

\_\_\_NO

**PRESENT USE**

\_\_\_AGRICULTURE

\_\_\_COMMERCIAL

\_\_\_EDUCATIONAL

\_\_\_ENTERTAINMENT

\_\_\_GOVERNMENT

\_\_\_INDUSTRIAL

\_\_\_MILITARY

\_\_\_MUSEUM

\_\_\_PARK

\_\_\_PRIVATE RESIDENCE

RELIGIOUS

\_\_\_SCIENTIFIC

\_\_\_TRANSPORTATION

\_\_\_OTHER:

**4 OWNER OF PROPERTY**

NAME

The Episcopal Diocese of South Carolina

STREET & NUMBER

138 Wentworth Street

CITY, TOWN

Charleston

VICINITY OF

STATE

South Carolina

**5 LOCATION OF LEGAL DESCRIPTION**

COURTHOUSE,

REGISTRY OF DEEDS, ETC (RMC) Registrar of Mesnes and Conveyances

STREET & NUMBER

P.O. Box 726

CITY, TOWN

Charleston

STATE

South Carolina

**6 REPRESENTATION IN EXISTING SURVEYS**

TITLE

Historic American Buildings Survey

DATE

1940

FEDERAL \_\_\_STATE \_\_\_COUNTY \_\_\_LOCAL

DEPOSITORY FOR

SURVEY RECORDS Division of Prints and Photographs--Library of Congress

CITY, TOWN

Washington

STATE

D.C.

## 7 DESCRIPTION

CONDITION		CHECK ONE	CHECK ONE
<input type="checkbox"/> EXCELLENT	<input type="checkbox"/> DETERIORATED	<input type="checkbox"/> UNALTERED	<input checked="" type="checkbox"/> ORIGINAL SITE
<input checked="" type="checkbox"/> GOOD	<input type="checkbox"/> RUINS	<input checked="" type="checkbox"/> ALTERED	<input type="checkbox"/> MOVED      DATE _____
<input type="checkbox"/> FAIR	<input type="checkbox"/> UNEXPOSED		

---

### DESCRIBE THE PRESENT AND ORIGINAL (IF KNOWN) PHYSICAL APPEARANCE

The Church of Saint James Santee was one of those laid out under the Church Act of 1706, and actually built in 1768. It is a simple, country, Georgian church which nevertheless clearly says to us that it had an architectural awareness of sophisticated form. While using standard period forms such as elongated round-headed windows on all four sides, a delicate palladian window in the east end, box pews organized into a rectangular plan under a slate, hipped roof, and a simple box cornice, the church also reaches out to introduce something new.

The pedimented classical porticos on both the north and south sides are aspects more elaborate than one would expect here, and the execution of the four brick columns on either side, is remarkably complete. The introduction of this element, here at this time, shows the desire to keep up with the fashionable building trends in centers such as Charleston. The eight brick columns have molded brick bases and capitals, and even a noticeable entasis.

The main entrance faces south, to the country road which passes by about 25 yards away. The original orientation of the church, with its delicate palladian window at the east end, was doubtless along the long axis, so that that window served as the backdrop to the communion table placed at that end. Unfortunately, for some unknown reason, this focal point of the religious service was moved during the 18th century to its present, rather awkward position in the middle of the north wall, directly opposite the main entrance. To accommodate this and form a vestry, the exterior of the north portico has been filled in with brick walls between its columns.

The heavy Georgian shutters and panelled doors retain most of their original hardware, while the interior too is original, with its box pews, pulpit, classical window frames, and coved ceiling, combining to create an effect of graceful simplicity.

Used only occasionally for religious services by the Diocese of South Carolina, the church then is open only from time to time, to visitors. It is located in a very remote area of Charleston county, with no other structures located along the dirt road to it, for at least a mile in any direction.

# 8 SIGNIFICANCE

PERIOD		AREAS OF SIGNIFICANCE -- CHECK AND JUSTIFY BELOW			
<input type="checkbox"/> PREHISTORIC	<input type="checkbox"/> ARCHEOLOGY-PREHISTORIC	<input type="checkbox"/> COMMUNITY PLANNING	<input type="checkbox"/> LANDSCAPE ARCHITECTURE	<input type="checkbox"/> RELIGION	
<input type="checkbox"/> 1400-1499	<input type="checkbox"/> ARCHEOLOGY-HISTORIC	<input type="checkbox"/> CONSERVATION	<input type="checkbox"/> LAW	<input type="checkbox"/> SCIENCE	
<input type="checkbox"/> 1500-1599	<input type="checkbox"/> AGRICULTURE	<input type="checkbox"/> ECONOMICS	<input type="checkbox"/> LITERATURE	<input type="checkbox"/> SCULPTURE	
<input type="checkbox"/> 1600-1699	<input checked="" type="checkbox"/> ARCHITECTURE	<input type="checkbox"/> EDUCATION	<input type="checkbox"/> MILITARY	<input type="checkbox"/> SOCIAL/HUMANITARIAN	
<input checked="" type="checkbox"/> 1700-1799	<input type="checkbox"/> ART	<input type="checkbox"/> ENGINEERING	<input type="checkbox"/> MUSIC	<input type="checkbox"/> THEATER	
<input type="checkbox"/> 1800-1899	<input type="checkbox"/> COMMERCE	<input checked="" type="checkbox"/> EXPLORATION/SETTLEMENT	<input type="checkbox"/> PHILOSOPHY	<input type="checkbox"/> TRANSPORTATION	
<input type="checkbox"/> 1900-	<input type="checkbox"/> COMMUNICATIONS	<input type="checkbox"/> INDUSTRY	<input type="checkbox"/> POLITICS/GOVERNMENT	<input type="checkbox"/> OTHER (SPECIFY)	
		<input type="checkbox"/> INVENTION			

SPECIFIC DATES 1768

BUILDER/ARCHITECT anonymous

## STATEMENT OF SIGNIFICANCE

Saint James Church (Santee) is an excellent example of those rural South Carolina churches of the 18th century which achieved a remarkable sophistication in brick and/or stucco exteriors, and finely wood-panelled interiors. Saint James Santee introduced a new attempt at architectural distinction, using two pedimented classical porticos supported on four brick columns, a provincial reflection of the new splendor which was also being found in Charleston. The seating plan, which originally had the chancel at the end of the long axis, but now has it across the short one, was changed at sometime probably in the 18th century for some unknown reason.

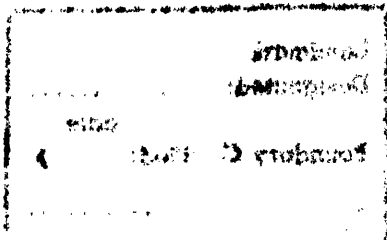

# 9 MAJOR BIBLIOGRAPHICAL REFERENCES

## 10 GEOGRAPHICAL DATA $\frac{1}{4}$ acre

ACREAGE OF NOMINATED PROPERTY \_\_\_\_\_  
 UTM REFERENCES 17.643060.3671200

A	_____	_____	_____
ZONE	EASTING	NORTHING	
C	_____	_____	_____

B	_____	_____	_____
ZONE	EASTING	NORTHING	
D	_____	_____	_____

### VERBAL BOUNDARY DESCRIPTION

Located in a very remote area of Charleston County, the Church of Saint James, McClellanville, lies west of Route 17/701, south of the Santee River, approximately 5 miles north of McClellanville on an unnumbered unnamed dirt road clearly shown on the accompanying USGS map.  
 The ownership lines of the diocese of South Carolina at the property construct a rectangle of land around the church building comprising approximately one-fourth acre.

### LIST ALL STATES AND COUNTIES FOR PROPERTIES OVERLAPPING STATE OR COUNTY BOUNDARIES

STATE	CODE	COUNTY	CODE

## 11 FORM PREPARED BY

NAME / TITLE

**James Dillon, Architectural Historian**

**9-10-76**

ORGANIZATION

**National Park Service, Historic Sites Survey**

DATE

**202/523-5464**

STREET & NUMBER

**1100 L Street**

TELEPHONE

CITY OR TOWN

**Washington**

STATE

**D.C. 20240**

## 12 STATE HISTORIC PRESERVATION OFFICER CERTIFICATION

THE EVALUATED SIGNIFICANCE OF THIS PROPERTY WITHIN THE STATE IS:

NATIONAL

STATE

LOCAL

As the designated State Historic Preservation Officer for the National Historic Preservation Act of 1966 (Public Law 89-665), I hereby nominate this property for inclusion in the National Register and certify that it has been evaluated according to the criteria and procedures set forth by the National Park Service.

FEDERAL REPRESENTATIVE SIGNATURE

TITLE

**Designated**  
**APRIL 15, 1978**  
 date  
**Boundary C listed**  
**George F. Kennedy**  
 DATE: **June 21, 1978**

### FOR NPS USE ONLY

I HEREBY CERTIFY THAT THIS PROPERTY IS INCLUDED IN THE NATIONAL REGISTER

DATE

**11/24/78**

DIRECTOR, OFFICE OF ARCHEOLOGY AND HISTORIC PRESERVATION

ATTEST

DATE

KEEPER OF THE NATIONAL REGISTER

(NATIONAL HISTORIC LANDMARKS)

(NATIONAL HISTORIC LANDMARKS)

((NATIONAL HISTORIC LANDMARKS))

UNITED STATES DEPARTMENT OF THE INTERIOR  
NATIONAL PARK SERVICE

**NATIONAL REGISTER OF HISTORIC PLACES  
INVENTORY -- NOMINATION FORM**

FOR NPS USE ONLY

RECEIVED

DATE ENTERED

CONTINUATION SHEET      Saint James Church, Santee  
Boundary                      ITEM NUMBER      10      PAGE      2

---

This area is clearly defined visually by the chain link fence standing there, and shall also define the official boundary of this national historic landmark. No structures other than the church contribute to the national significance of the landmark.



# United States Department of the Interior

NATIONAL PARK SERVICE  
WASHINGTON, D.C. 20240

IN REPLY REFER TO:

A1619-DOS

APR 13 1970

Memorandum

To: Secretary of the Interior  
Through: Assistant Secretary for Fish and Wildlife, Parks, and Marine Resources *LP 4/14*

From: <sup>Acting</sup> Director, National Park Service

Subject: National Historic Landmark recommendations, 61st meeting of the Advisory Board on National Parks, Historic Sites, Buildings and Monuments

Enclosed herewith is the memorandum of the Advisory Board on National Parks, Historic Sites, Buildings and Monuments summarizing its findings and recommendations on the National Survey of Historic Sites and Buildings partial theme study of "Colonial Architecture." This memorandum makes two principal recommendations: (1) That 77 sites encompassed by this study be declared eligible for National Historic Landmark status. These are listed under Sections A, B, C, and D of the memorandum; (2) That 41 of these sites be given further consideration in long range plans for addition to the National Park System.

We recommend that you approve the Advisory Board's memorandum, and that it be returned to this office to become a part of the permanent record of actions recommended by the Board and approved by you.

*Harthon L. Price*

Enclosure

Approved: APR 15 1970

*Walter Hickel*  
Secretary of the Interior

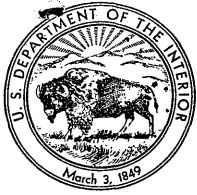

# United States Department of the Interior

NATIONAL PARK SERVICE  
WASHINGTON, D.C. 20240

IN REPLY REFER TO:

October 8, 1969

## Memorandum

To: Secretary of the Interior

From: Chairman, Advisory Board on National Parks, Historic Sites, Buildings, and Monuments

Subject: National Survey of Historic Sites and Buildings: Partial study of "Colonial Architecture" comprising sites in eighteen States and the District of Columbia

The Advisory Board on National Parks, Historic Sites, Buildings, and Monuments, at its 61st meeting in Washington, D. C., October 6-9, 1969, having carefully evaluated the partial study of "Colonial Architecture," submits the following statements with recommendations:

A. Of the sites included in the study, the following are recognized as nationally significant in illustrating or commemorating the history of the United States, and it is recommended that they be declared eligible for designation as Registered National Historic Landmarks with boundaries, as appropriate, described in attachments:

### Alaska

1. Church of the Holy Ascension, Unalaska
2. Church of the Assumption of the Virgin Mary, Kenai

### California

3. Anza House
4. Jose Castro House
5. Estudillo House
6. Fort Ross Commander's House
7. Fort Ross Russian Orthodox Church
8. Guajome Ranchhouse
9. Los Alamos Ranchhouse
10. Los Cerritos Ranchhouse
11. Monterey Old Town Historic District
12. Petaluma Adobe
13. San Diego Mission Church
14. San Juan Bautista Plaza Historic District
15. San Luis Rey Mission Church
16. Vhay House

Delaware

17. Aspendale

Florida

18. Llambias House
19. Oldest House
20. St. Augustine Town Plan Historic District

Illinois

21. Church of the Holy Family
22. Pierre Menard House

Louisiana

23. Keller (Homeplace) Plantation House
24. Lafitte's Blacksmith Shop
25. Mayor Girod House
26. Madame John's Legacy
27. Parlange Plantation House
28. Presbytere

Maryland

29. Brice House
30. Chase-Lloyd House
31. Chestertown Historic District
32. His Lordship's Kindness
33. London Town Publik House
34. Montpelier
35. Mount Clare
36. Resurrection Manor
37. Tulip Hill
38. West St. Mary's Manor
39. Wye House

Missouri

40. Louis Bolduc House



New Mexico

41. San Estevan del Rey Mission Church
42. San Francisco de Assissi Mission Church
43. San Jose de Gracia Church

North Carolina

44. Chowan County Courthouse
45. Cupola House
46. Palmer-Marsh House
47. Single Brothers' House

South Carolina

48. Brick House Ruin
49. William Gibbes House
50. Hampton Plantation
51. Heyward-Washington House
52. Middleburg Plantation
53. Pompion Hill Chapel
54. St. James' Episcopal Church, Goose Creek
55. St. James' Episcopal Church, Santee
56. St. Stephen's Episcopal Church

Texas

57. Mission Concepcion
58. Spanish Governor's Palace

Virginia

59. Brandon
60. Bruton Parish Church
61. Carter's Grove
62. Christ Church, Alexandria
63. Kenmore
64. Sabine Hall
65. James Semple House
66. Shirley
67. Waterford Historic District
68. Wythe House
69. Yeocomico Church

Washington

70. Fort Nisqually Granary

B. Three sites included in the portion of Colonial Architecture that considered the Middle Colonies are recognized as nationally significant and it is recommended that they be declared eligible for designation as Registered National Historic Landmarks:

1. William Trent House, New Jersey
2. Christ Church, Pennsylvania
3. Carpenters' Hall, Pennsylvania

C. Two sites included in this study are recognized as nationally significant in Theme IV, "Spanish Exploration and Settlement." It is recommended that they be declared eligible for recognition as Registered National Historic Landmarks:

1. La Purisima Mission, California
2. Cathedral of St. Augustine, Florida

D. Two sites not originally included within this study are recommended for designation as National Historic Landmarks within Theme XX, Subtheme, "Architecture."

1. El Santuario de Chimayo, New Mexico
2. Peyton Randolph House, Virginia

E. Other Recommendations:

1. That the following sites be placed in the category of "Other Sites Considered:"

California

- (1) Avila House
- (2) La Casa de Cota de la Cuesta
- (3) La Casa de Eduardo de la Cuesta
- (4) Covarrubias Adobe
- (5) De La Guerra Adobe
- (6) El Cuartel
- (7) Guadalupe (Olivera) Ranch House No. 1
- (8) Hill-Carrillo Adobe
- (9) Ortega House

- (10) Plaza Church
- (11) Rocha House
- (12) San Diego Old Town Historic District
- (13) San Juan Capistrano Mission Church

District of Columbia

- (14) Alva Belmont House

Illinois

- (15) Cahokia Courthouse
- (16) Cahokia Historic District

Louisiana

- (17) Darby Plantation House
- (18) Ormond Plantation

Maryland

- (19) Emmanuel Protestant Episcopal Church
- (20) Genesar
- (21) Hammond Manor House
- (22) Kilmarock (Burleane Hall)
- (23) Ogle Hall
- (24) Otterbein Church
- (25) Patuxent Manor House
- (26) St. John's Episcopal Church, Broad Creek
- (27) St. Paul's Episcopal Church, Kent County
- (28) Talbot County Court House
- (29) Third Haven Meeting House
- (30) Trinity Episcopal Church, Dorchester County

Missouri

- (31) Jean Baptiste Valle House

New Mexico

- (32) San Geronimo de Taos Mission Church

North Carolina

- (33) Bath Historic District
- (34) St. Paul's Episcopal Church, Edenton
- (35) St. Thomas Episcopal Church, Bath
- (36) Tryon Palace, Original (West) Wing

South Carolina

- (37) Branford-Horry House
- (38) Fenwick Hall
- (39) Medway Plantation
- (40) Thomas Rose House
- (41) Col. John Stuart House
- (42) Sword Gate House

Virginia

- (43) Berkeley Plantation
- (44) Brafferton Hall, College of William and Mary
- (45) The Glebe House
- (46) Noland's Ferry House
- (47) Pohick Church
- (48) President's House, College of William and Mary
- (49) Smithfield Plantation
- (50) Tazewell House

West Virginia

- (51) Crane (Lord Fairfax) House
- (52) Mordington (Happy Retreat)
- (53) Governor Tiffin House

2. That the following sites be given further study under this theme:

California

- (1) Olivas Adobe
- (2) San Gabriel Mission Church

Colorado

- (3) Baca House

Connecticut

- (4) Hatheway House

Delaware

- (5) Christ Church, Laurel
- (6) Prince George's Chapel

Florida

- (7) Spanish Treasurer's House

Louisiana

- (8) African House, Melrose Plantation
- (9) Creole Cottage
- (10) Louis Arceneaux House
- (11) E. D. White Memorial Cottage
- (12) Voisin Plantation House
- (13) Spanish Custom House
- (14) Erariste Blanc House
- (15) Montegut House
- (16) Bank of the United States
- (17) Absinthe House
- (18) Cathedral of St. Louis

Maryland

- (19) Carroll Mansion
- (20) Providence Plantation
- (21) Queen Anne's County Courthouse
- (22) Horatio Sharp (Rideout) House
- (23) Scott House
- (24) St. John's Episcopal Church, Hillsboro
- (25) St. Luke's Episcopal Church, Church Hill
- (26) St. Luke's Episcopal Church or Tuckahoe Chapel, Queenstown
- (27) Old Wye Church
- (28) Doughoregan Manor

New Mexico - Florida

- (29) Pascual Martinez Ranch House
- (30) Santa Fe and Albuquerque and Pensacola town plans

North Carolina

- (31) Breezeway type of Colonial House
- (32) Edenton Historic District
- (33) Hayes Plantation House
- (34) Sycamore Plantation

South Carolina

- (35) Edward's House
- (36) Edisto Hall

Virginia

- (37) Battersea
- (38) Blandfield
- (39) Carlyle House
- (40) Dulaney House
- (41) Elmwood
- (42) Hanover Tavern
- (43) Hanover Courthouse
- (44) King William Courthouse
- (45) Long Bridge Ordinary
- (46) Marmion
- (47) Powhatan Courthouse
- (48) Powhatan Tavern
- (49) Three-story wooden row houses, south side of 200 block of Prince Street in Alexandria
- (50) Smithfield Courthouse
- (51) Washington Historic District
- (52) Wetherburn's Tavern
- (53) Fincastle Historic District

West Virginia

- (54) Harewood
- (55) Sweet Springs

F. The National Park System includes the following structures that are Importantly Related to this study:

1. Tumacacori National Monument, Arizona
2. Castillo de San Marcos National Monument, Florida
3. Fort Matanzas National Monument, Florida

4. Hampton National Historic Site, Maryland
5. Nelson House, Colonial National Historical Park, Virginia
6. San Jose Mission Church, Texas

G. Forty-eight sites related to this theme have been classified as possessing national significance in other theme studies. These are:

Importantly Related to Colonial Architecture

1. Russian Mission Orphanage, Alaska
2. San Xavier del Bac Mission Church, Arizona
3. Carmel Mission Church, California
4. Larkin House, California
5. Old Custom House, California
6. Royal Presidio Chapel, California
7. Santa Barbara Mission Church, California
8. Sonoma Pueblo Historic District, California (with boundaries enlarged and defined in the attachments)
9. Savannah Historic District, Georgia
10. The Cabildo, Louisiana
11. Ursuline Convent, Louisiana
12. Vieux Carre Historic District, Louisiana
13. Jackson Square, Louisiana
14. Colonial Annapolis Historic District, Maryland
15. Hammond-Harwood House, Maryland
16. Maryland State House, Maryland
17. Whitehall, Maryland
18. Ste. Genevieve Historic District, Missouri
19. Palace of the Governors, New Mexico
20. Old Salem Historic District, North Carolina
21. Miles Brewton House, South Carolina
22. Robert Brewton House, South Carolina
23. Charleston Historic District, South Carolina (with boundaries enlarged and defined in the attachments)
24. Drayton Hall, South Carolina
25. Mulberry Plantation, South Carolina
26. St. Michael's Episcopal Church, South Carolina
27. Presidio de La Bahia, Texas
28. Alexandria Historic District, Virginia
29. Bacon's Castle, Virginia
30. Christ Church, Lancaster County, Virginia

31. Colonial Williamsburg Historic District, Virginia
32. Gadsby's Tavern, Virginia
33. Gunston Hall, Virginia
34. Mount Airy, Virginia
35. Mount Vernon, Virginia
36. St. Luke's Church, Virginia
37. Stratford Hall, Virginia
38. Adam Thoroughgood House, Virginia
39. Tuckahoe Plantation, Virginia
40. Westover, Virginia
41. Wren Building, College of William and Mary, Virginia

Also Related to Colonial Architecture

42. Erskine House, Alaska
43. St. Michael's Cathedral, Alaska
44. Commandant's House, Presidio of San Francisco, California
45. Las Trampas Plaza Historic District, New Mexico
46. Salem Tavern, Old Salem, North Carolina
47. The Alamo, Texas
48. Rising Sun Tavern, Virginia

H. The Board recommends that the Old State (Colony) House in Newport, Rhode Island, a Landmark previously placed in the category of Also Related to Colonial Architecture, be noted as being Importantly Related to Colonial Architecture.

I. The following sites are judged of such prime significance as to merit further study for possible addition to the National Park System. It is recognized that many, such as Colonial Williamsburg, are being adequately preserved at present and are not available. Because unforeseen contingencies may change present circumstances, such sites should nevertheless be identified as potential units of the system and noted for long-range consideration in the evolution of the National Park System Plan.

1. Russian Mission Orphanage, Alaska
2. San Xavier del Bac Mission Church, Arizona
3. Fort Ross, California
4. Guajome Ranchhouse, California
5. Los Alamos Ranchhouse, California
6. Monterey Old Town Historic District, California

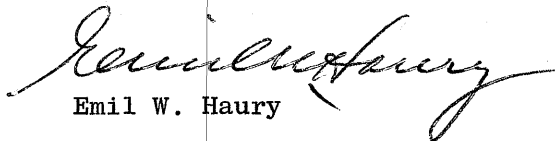

7. Petaluma Adobe, California
8. Royal Presidio Chapel, California
9. Santa Barbara Mission Church, California
10. Church of the Holy Family, Illinois
11. Parlange Plantation House, Louisiana
12. Vieux Carre Historic District, Louisiana
13. Colonial Annapolis Historic District, Maryland
14. Resurrection Manor, Maryland
15. Tulip Hill, Maryland
16. Whitehall, Maryland
17. Wye House, Maryland
18. Ste. Genevieve Historic District, Missouri
19. San Estevan del Rey Mission Church (Acoma), New Mexico
20. San Jose de Gracia Church (Las Trampas), New Mexico
21. Old Salem Historic District, North Carolina
22. Charleston Historic District, South Carolina
23. Drayton Hall, South Carolina
24. Mulberry Plantation, South Carolina
25. St. James Episcopal Church, Goose Creek, South Carolina
26. St. James Episcopal Church, Santee, South Carolina
27. Mission Concepcion (San Antonio Missions Park Proposal), Texas
28. Presidio de la Bahia (Goliad Complex), Texas
29. Alexandria Historic District, Virginia
30. Brandon, Virginia
31. Bacon's Castle, Virginia
32. Christ Church, Lancaster County, Virginia
33. Colonial Williamsburg Historic District, Virginia
34. Gunston Hall, Virginia
35. Mount Airy, Virginia
36. Mount Vernon, Virginia
37. St. Luke's Church, Virginia
38. Shirley, Virginia
39. Stratford Hall, Virginia
40. Adam Thoroughgood House, Virginia
41. Westover, Virginia

  
Emil W. Haury

Approved: APR 15 1970

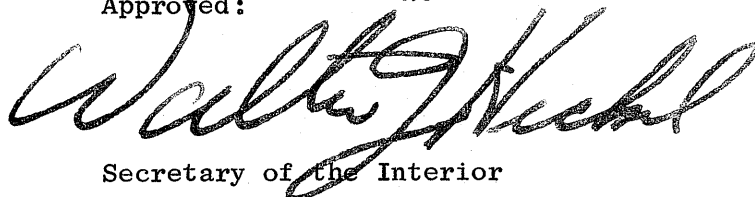
  
Secretary of the Interior