



UNITED STATES DEPARTMENT OF THE INTERIOR  
NATIONAL PARK SERVICE

NATIONAL REGISTER OF HISTORIC PLACES  
PROPERTY PHOTOGRAPH FORM

(Type all entries - attach to or enclose with photograph)

STATE  
South Carolina

COUNTY  
Richland

FOR NPS USE ONLY

ENTRY NUMBER

DATE

71.1.45.0003

1/25/71

1. NAME

COMMON: First Baptist Church

AND/OR HISTORIC:

2. LOCATION

STREET AND NUMBER:

1306 Hampton Street

CITY OR TOWN:

Columbia

STATE:

South Carolina

CODE

41

COUNTY:

Richland

CODE

40

3. PHOTO REFERENCE

PHOTO CREDIT: anon.

DATE OF PHOTO: 1959

NEGATIVE FILED AT:

First Baptist Church

4. IDENTIFICATION

DESCRIBE VIEW, DIRECTION, ETC.

View is from north; shows church front.

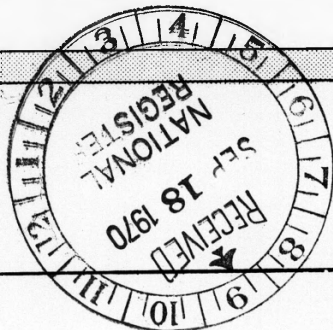

SEE INSTRUCTIONS

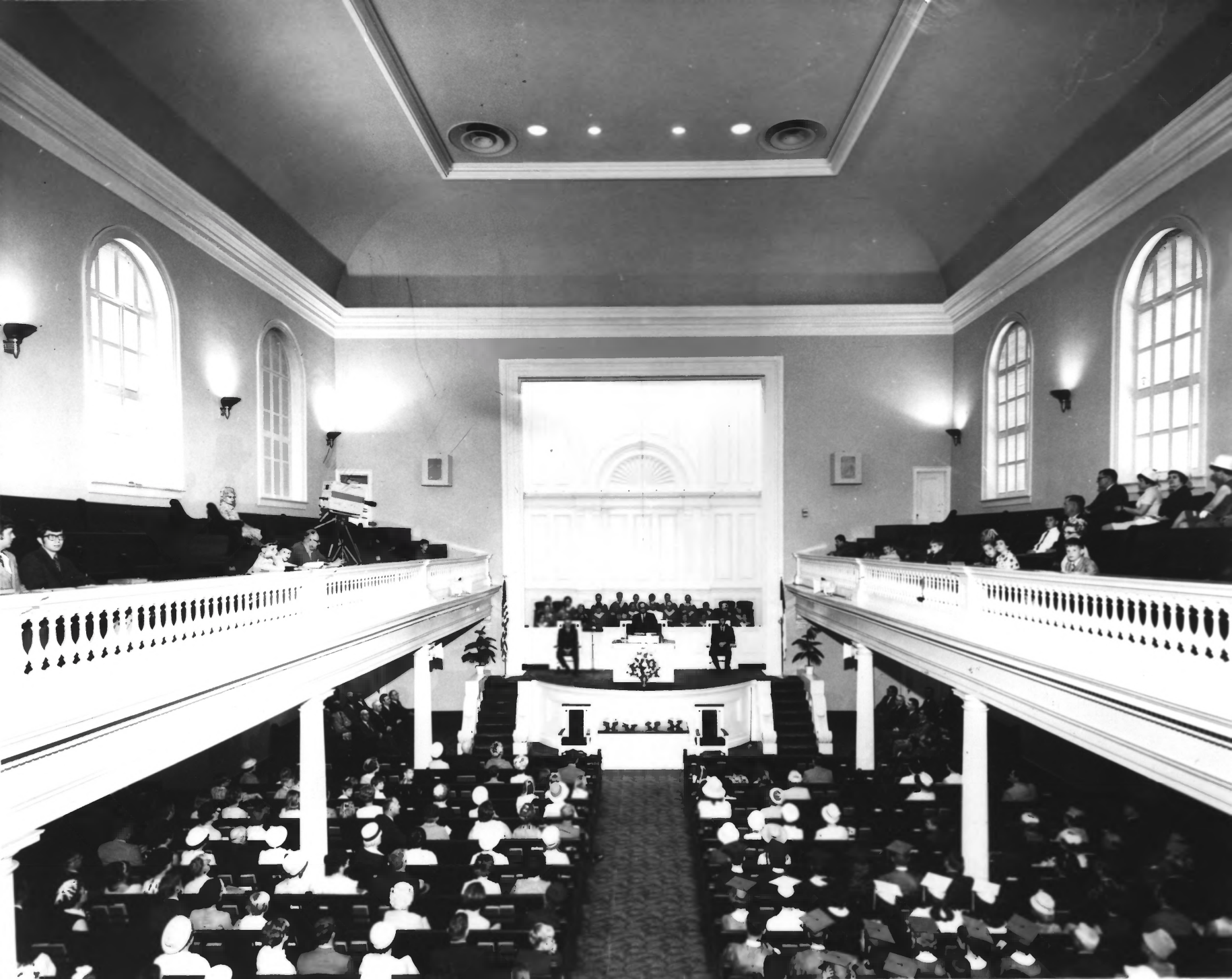

NATIONAL REGISTER OF HISTORIC PLACES  
PROPERTY PHOTOGRAPH FORM

# 2

(Type all entries - attach to or enclose with photograph)

STATE	
South Carolina	
COUNTY	
Richland	
FOR NPS USE ONLY	
ENTRY NUMBER	DATE
71.1.45.0003	1/25/71

1. NAME			
COMMON: First Baptist Church			
AND/OR HISTORIC:			
2. LOCATION			
STREET AND NUMBER:			
1306 Hampton Street			
CITY OR TOWN:			
Columbia			
STATE:	CODE	COUNTY:	CODE
South Carolina	45	Richland	40
3. PHOTO REFERENCE			
PHOTO CREDIT: Alt-Lee Photographers			
DATE OF PHOTO: not known			
NEGATIVE FILED AT: 2009 Devine Street, Columbia, S. C.			
4. IDENTIFICATION			
DESCRIBE VIEW, DIRECTION, ETC.			
View is of interior, taken from balcony, at rear.			



SEE INSTRUCTIONS