



KY-4

13-105

UNITED STATES DEPARTMENT OF THE INTERIOR  
NATIONAL PARK SERVICE

**NATIONAL REGISTER OF HISTORIC PLACES  
PROPERTY PHOTOGRAPH FORM**

FOR NPS USE ONLY  
JUL 11 1975  
RECEIVED  
DATE ENTERED MAR 26 1976

SEE INSTRUCTIONS IN *HOW TO COMPLETE NATIONAL REGISTER FORMS*  
TYPE ALL ENTRIES ENCLOSE WITH PHOTOGRAPH

**1 NAME**

HISTORIC

Ringos Mill Covered Bridge

AND/OR COMMON

Same

**2 LOCATION**

CITY, TOWN

Ringos Mill

— VICINITY OF

COUNTY

Fleming

STATE

Kentucky

**3 PHOTO REFERENCE**

PHOTO CREDIT

John Johnson

NEGATIVE FILED AT

Ky. Heritage Commission

*H-71*

DATE OF PHOTO

5/20/75

**4 IDENTIFICATION**

DESCRIBE VIEW, DIRECTION, ETC. IF DISTRICT, GIVE BUILDING NAME & STREET

Full view looking northwest

PHOTO NO.

#1 of 4



UNITED STATES DEPARTMENT OF THE INTERIOR  
NATIONAL PARK SERVICE

NATIONAL REGISTER OF HISTORIC PLACES  
PROPERTY PHOTOGRAPH FORM

FOR NPS USE ONLY  
RECEIVED JUL 11 1975  
DATE ENTERED MAR 26 1976

SEE INSTRUCTIONS IN *HOW TO COMPLETE NATIONAL REGISTER FORMS*  
TYPE ALL ENTRIES -- ENCLOSE WITH PHOTOGRAPH

**1 NAME**

HISTORIC

Ringos Mill Covered Bridge

AND/OR COMMON

Same

**2 LOCATION**

CITY, TOWN

Ringos Mill

\_\_\_ VICINITY OF

COUNTY

Fleming

STATE

Kentucky

**3 PHOTO REFERENCE**

PHOTO CREDIT

John Johnson

DATE OF PHOTO

5/20/75

NEGATIVE FILED AT

Kentucky Heritage Commission, Frankfort, KY

**4 IDENTIFICATION**

DESCRIBE VIEW, DIRECTION, ETC. IF DISTRICT. GIVE BUILDING NAME & STREET

Interior view of center post showing doubled shouldered braces.

PHOTO NO.

#2 of 4





UNITED STATES DEPARTMENT OF THE INTERIOR  
NATIONAL PARK SERVICE

NATIONAL REGISTER OF HISTORIC PLACES  
PROPERTY PHOTOGRAPH FORM

FOR NPS USE ONLY	
RECEIVED	JUL 11 1975
DATE ENTERED	MAR 26 1978

SEE INSTRUCTIONS IN *HOW TO COMPLETE NATIONAL REGISTER FORMS*  
TYPE ALL ENTRIES -- ENCLOSE WITH PHOTOGRAPH

**1 NAME**

HISTORIC

Ringos Mill Covered Bridge

AND/OR COMMON

Same

**2 LOCATION**

CITY, TOWN

Ringos Mill

\_\_\_VICINITY OF

COUNTY

Fleming

STATE

Kentucky

**3 PHOTO REFERENCE**

PHOTO CREDIT

John Johnson

NEGATIVE FILED AT

Kentucky Heritage Commission, Frankfort, Ky.

DATE OF PHOTO 5/20/75

**4 IDENTIFICATION**

DESCRIBE VIEW, DIRECTION, ETC. IF DISTRICT, GIVE BUILDING NAME & STREET

East bank of Fox Creek underneath Ringos Mill showing the failure  
in lower quarter chords.

PHOTO NO.

#3 of 4

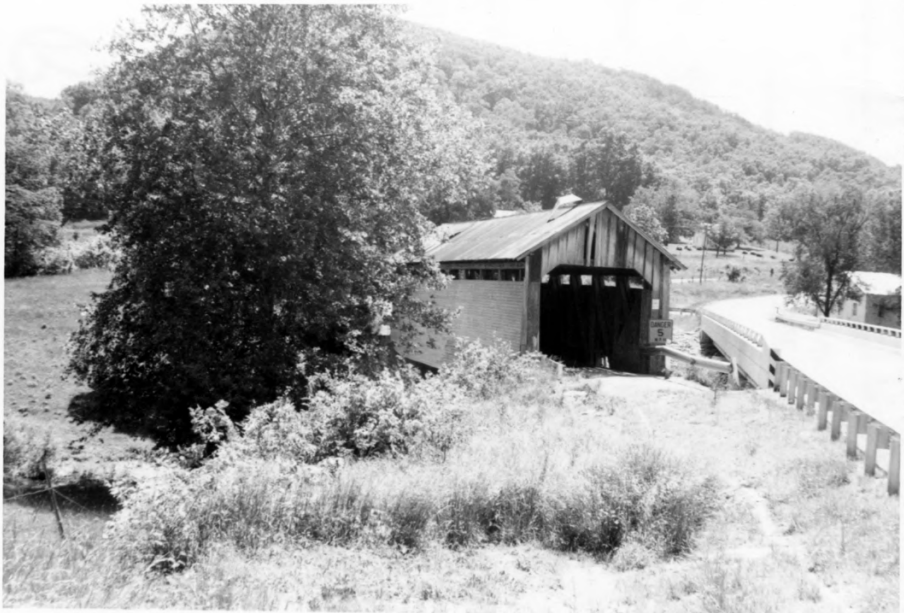

UNITED STATES DEPARTMENT OF THE INTERIOR  
NATIONAL PARK SERVICE

**NATIONAL REGISTER OF HISTORIC PLACES  
PROPERTY PHOTOGRAPH FORM**

FOR NPS USE ONLY

RECEIVED

JUL 11 1975

DATE ENTERED

MAR 26 1976

SEE INSTRUCTIONS IN *HOW TO COMPLETE NATIONAL REGISTER FORMS*  
TYPE ALL ENTRIES    ENCLOSE WITH PHOTOGRAPH

**1 NAME**

HISTORIC

Ringos Mill Covered Bridge

AND/OR COMMON

Same

**2 LOCATION**

CITY, TOWN

Ringos Mill

\_\_\_\_ VICINITY OF

COUNTY

Fleming

STATE

Kentucky

**3 PHOTO REFERENCE**

PHOTO CREDIT

Marvin W. Suit

DATE OF PHOTO

June 1970

NEGATIVE FILED AT

Flemingsburg, Kentucky

**4 IDENTIFICATION**

DESCRIBE VIEW, DIRECTION, ETC. IF DISTRICT. GIVE BUILDING NAME & STREET

View of bridge in its setting looking northwest (Kentucky 158 at right).

PHOTO NO.

444



Ringos Mill Covered Bridge  
UTM Reference:

17/271625/4238615

