WHITEWATER STATE PARK
WINONA CO., MN
PANORAMA

Panorama
Whitewater State Park
Altura MN
Rolf T. Anderson
10/87
MN Historical Society
A.V. Dept
690 Cedar
St Paul MN 55101
West

WHITEWATER STATE PARK
WINONA CO., MN
OBJECT #1 PHOTO I.D. 09344#4

Entrance Sign
Whitewater State Park
Altura MN
Rolf T. Anderson
10/87
MN Historical Society
A.V. Dept
690 Cedar St
St. Paul MN 55101
North

#1

WHITEWATER STATE PARK
WINONA CO., MN
BLDG # 2 PHOTO I.D. 09344#1

Garage
Whitewater State Park
Altura MN
Rolf T. Anderson
10/87
MN Historical Society
A.V. Dept.
690 Cedar
St. Paul MN 55101
Southwest
#2

WHITEWATER STATE PARK
WINONA CO. MN
STRUCTURE # 4 PHOTO I.D. 09342 # 23

Abutment / Bridge
Whitewater State Park
Altura MN
Rolf T. Anderson
10/87
MN Historical Society
AV Dept
690 Cedar
St Paul MN 55101
North
#4

WHITEWATER STATE PARK
WINONA CO., MN
OBJECT #6 PHOTO I.D. 09341 #12

Picnic Table (Side Supports)
Whitewater State Park
Altura MN
Rolf T. Anderson
10/87
MN Historical Society
A.V. Dept.
690 Cedar
St Paul MN 55101
North

#6

WHITEWATER STATE PARK
WINONA CO., MN
BLDG #7 PHOTO I.D. 09342 #2 (NON-CONTRIBUTING)

Contact Station
Whitewater State Park
Altura MN
Rolf T. Anderson
10/87
MN Historical Society
A.V. Dept
690 Cedar
St Paul MN 55101
East
#7

WHITEWATER STATE PARK
WINONA CO., MN
STRUCTURE #9 PHOTO I.D. 09342#1

Retaining Wall
Whitewater State Park
Altura MN
Rolf T. Anderson
10/87
MN Historical Society
AV Dept
690 Cedar
St Paul MN 55101
Southwest

#9

WHITEWATER STATE PARK
WINONA CO., MN
BLDG # 10, PHOTO I.D. 09342 #8

Sanitation Bldg
Whitewater State Park
Altura MN
Rolf T. Anderson
10/87
MN Historical Society
A.V. Dept
690 Cedar
St Paul MN 55101
Northeast

#10

WHITEWATER STATE PARK
WINONA CO., MN
BLDG #11 PHOTO I.D. 09342 #19

Shelter
Whitewater State Park
Altura MN
Rolf T. Anderson
10/87
MN Historical Society
AV Dept
690 Cedar
St Paul MN 55101

Northwest

#11

WHITEWATER STATE PARK
WINONA CO., MN
BLDG # 12 PHOTO I.D. 09342 # 9

Kitchen Shelter
Whitewater State Park
Altura MN
Rolf T. Anderson
10/87
MN Historical Society
AV Dept
690 Cedar
St Paul MN 55101
North

#12

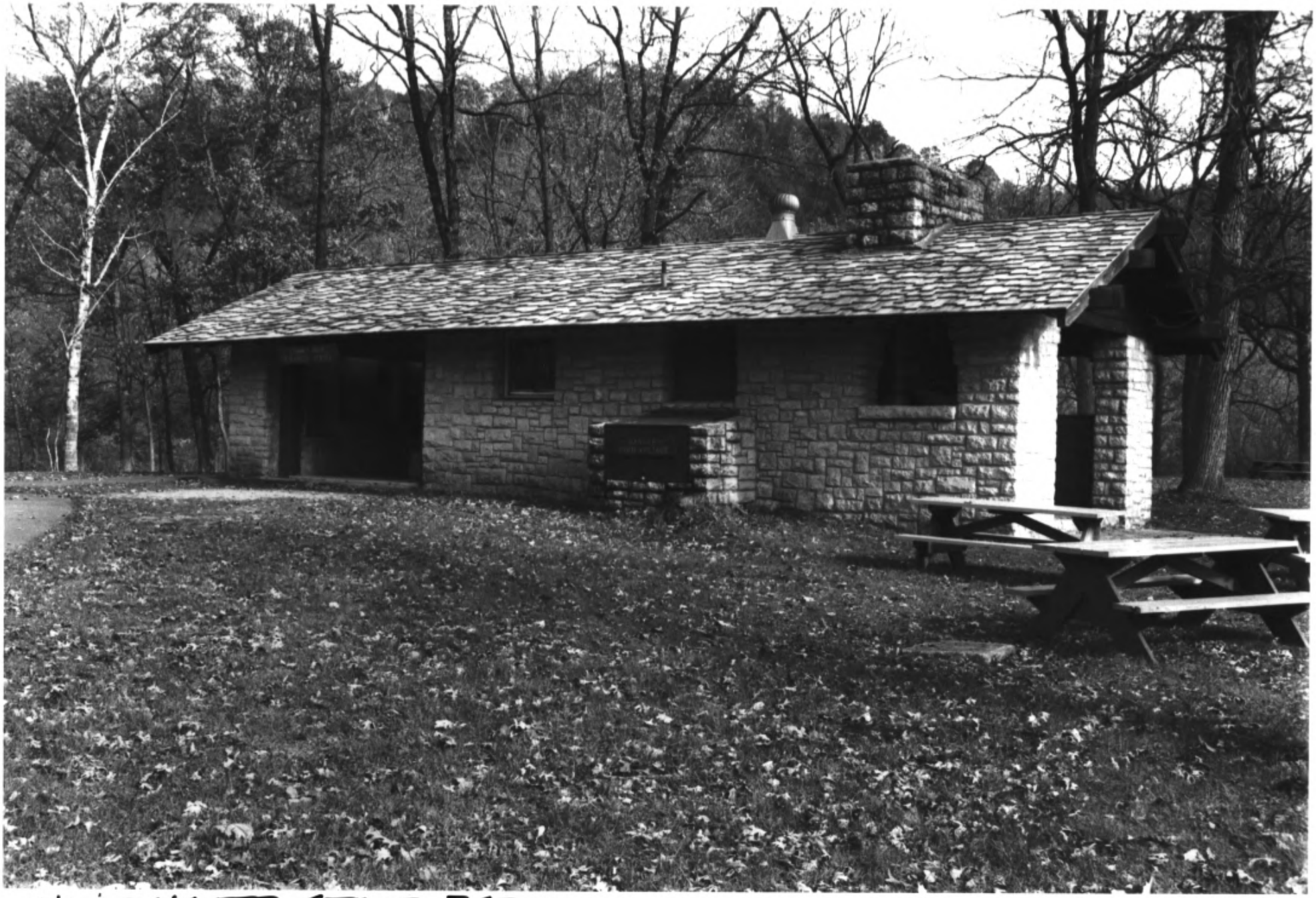

WHITEWATER STATE PARK
WINONA CO., MN
BLDG # 12' PHOTO I.D. 09342 #10

Kitchen Shelter
Whitewater State Park
Altura MN
Rolf T. Anderson
10/87
MN Historical Society
AV Dept
690 Cedar
St Paul MN 55101
East

#12

WHITEWATER STATE PARK
WINONA CO., MN
OBJECT # 13A PHOTO I.D. 09342 # 4

Drinking Fountain
Whitewater State Park
Altura MN
Rolf T. Anderson
10/87
MN Historical Society
A.V. Dept
690 Cedar
St Paul MN 55101
South

13A

WHITEWATER STATE PARK
WINONA CO., MN
OBJECT # 13B PHOTO I.D. 09342 # 5

Drinking Fountain
Whitewater State Park
Altura MN
Rolf T. Anderson
10/87
MN Historical Society
AV Dept
690 Cedar
St Paul MN 55101
South

#13B

WHITEWATER STATE PARK
WINONA CO. MN
STRUCTURE #14 PHOTO I.D. 09341#8

Diversion Dam
Whitewater State Park
Altura MN
Rolf T. Anderson
10/87
MN Historical Society
AV Dept
690 Cedar St
St Paul MN 55101

West

#14

WHITEWATER STATE PARK
WINONA CO., MN.
STRUCTURE #14 PHOTO I.D. 09341 #7

Sluice Gate
Whitewater State Park
Altura MN
Rolf T. Anderson
10/87
MN Historical Society
A.V. Dept.
690 Cedar
St Paul MN 55101
West

#14

WHITEWATER STATE PARK
WINONA CO., MN
STRUCTURE # 16 PHOTO I.D. 09342 # 16

Dam
Whitewater State Park
Altura MN
Rolf T. Anderson
10/87
MN Historical Society
A.V. Dept
690 Cedar
St Paul MN 55101
North

#16

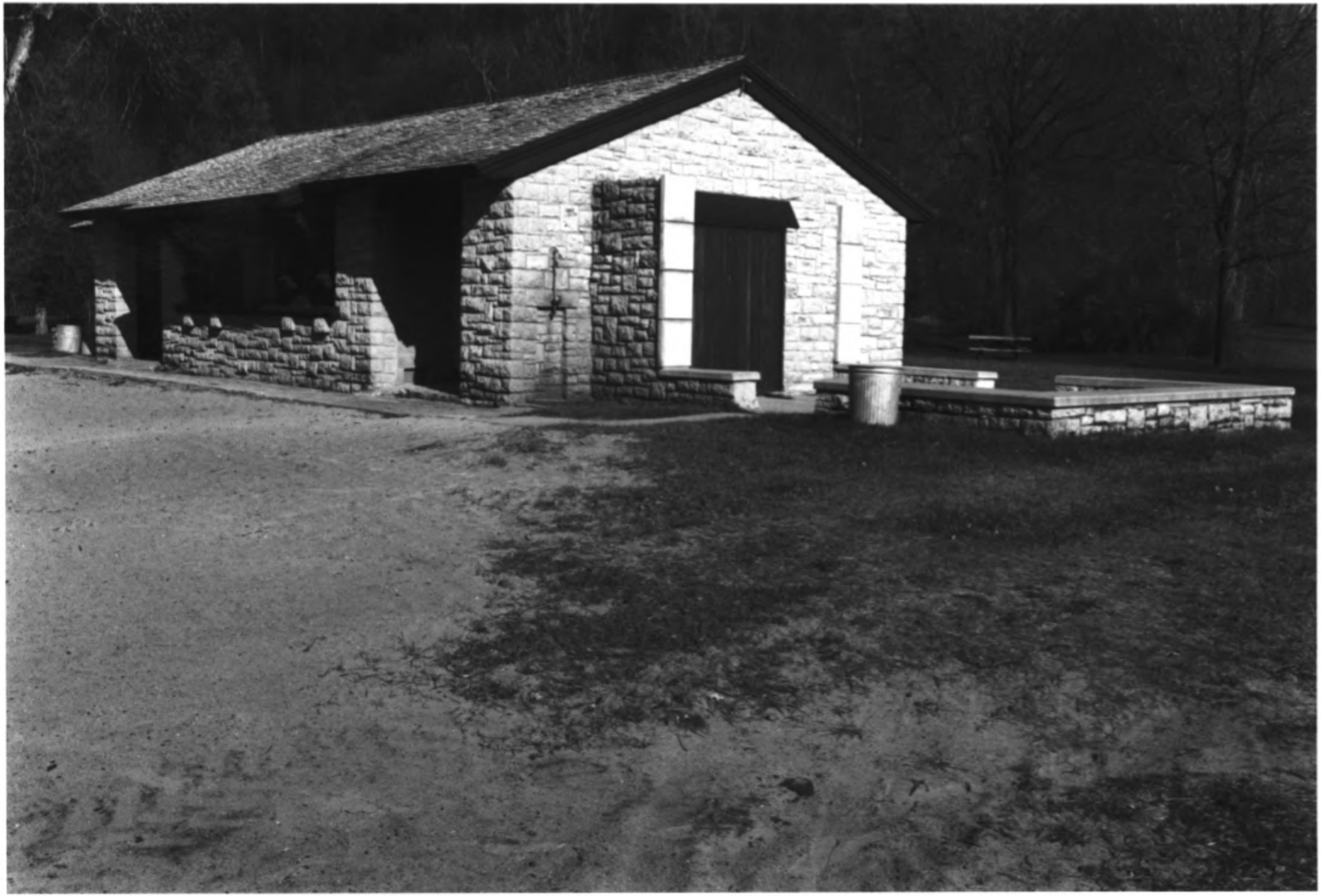

WHITEWATER STATE PARK
WINONA CO., MN
BLDG # 17 PHOTO I.D. 09342#17

Bath House
Whitewater State Park
Altura MN
Rolf T. Anderson
10/87
MN Historical Society
A.V Dept
690 Cedar
St Paul MN 55101
Northeast

#17

WHITEWATER STATE PARK
WINONA CO., MN
BLDG #17 PHOTO I.D. 09342#18

Bath House
Whitewater State Park
Altura MN
Rolf T. Anderson
10/87
MN Historical Society
AV Dept
690 Cedar
St Paul MN 55101
North
#17

WHITEWATER STATE PARK
WINONA CO., MN
STRUCTURE #18 PHOTO I.D. 09342 #14

Foot Bridge
Whitewater State Park
Altura MN
Rolf T. Anderson
10/87
MN Historical Society
AV Dept
690 Cedar
St Paul MN 55101
North
#18

WHITEWATER STATE PARK
WINONA CO., MN
STRUCTURE #18 PHOTO I.D. 09342#15

Foot Bridge
Whitewater State Park
Altura MN
Rolf T. Anderson
10/87
MN Historical Society
AV Dept
690 Cedar
St Paul MN 55101
East
#18

WHITEWATER STATE PARK
WINONA CO, MN
BLDG #20 PHOTO I.D. 09342#21

Combination Bldg
Whitewater State Park
Altura MN
Rolf T. Anderson
10/87
MN Historical Society
AV Dept
690 Cedar
St Paul MN 55101
North

#20

WHITEWATER STATE PARK
WINONA CO., MN
STRUCTURE # 21 PHOTO I.D. 09341 #21

Culvert
Whitewater State Park
Altura MN
Rolf T. Anderson
10/87
MN Historical Society
A.V. Dept
690 Cedar
St Paul MN 55101
North
#21

WHITEWATER STATE PARK
WINONA CO., MN
STRUCTURE # 23 PHOTO I.D. 09344#7

Entrance Sign
Whitewater State Park
Altura MN
Rolf T. Anderson
10/87
MN Historical Society
A.V. Dept.
690 Cedar
St. Paul MN 55101
South

#23

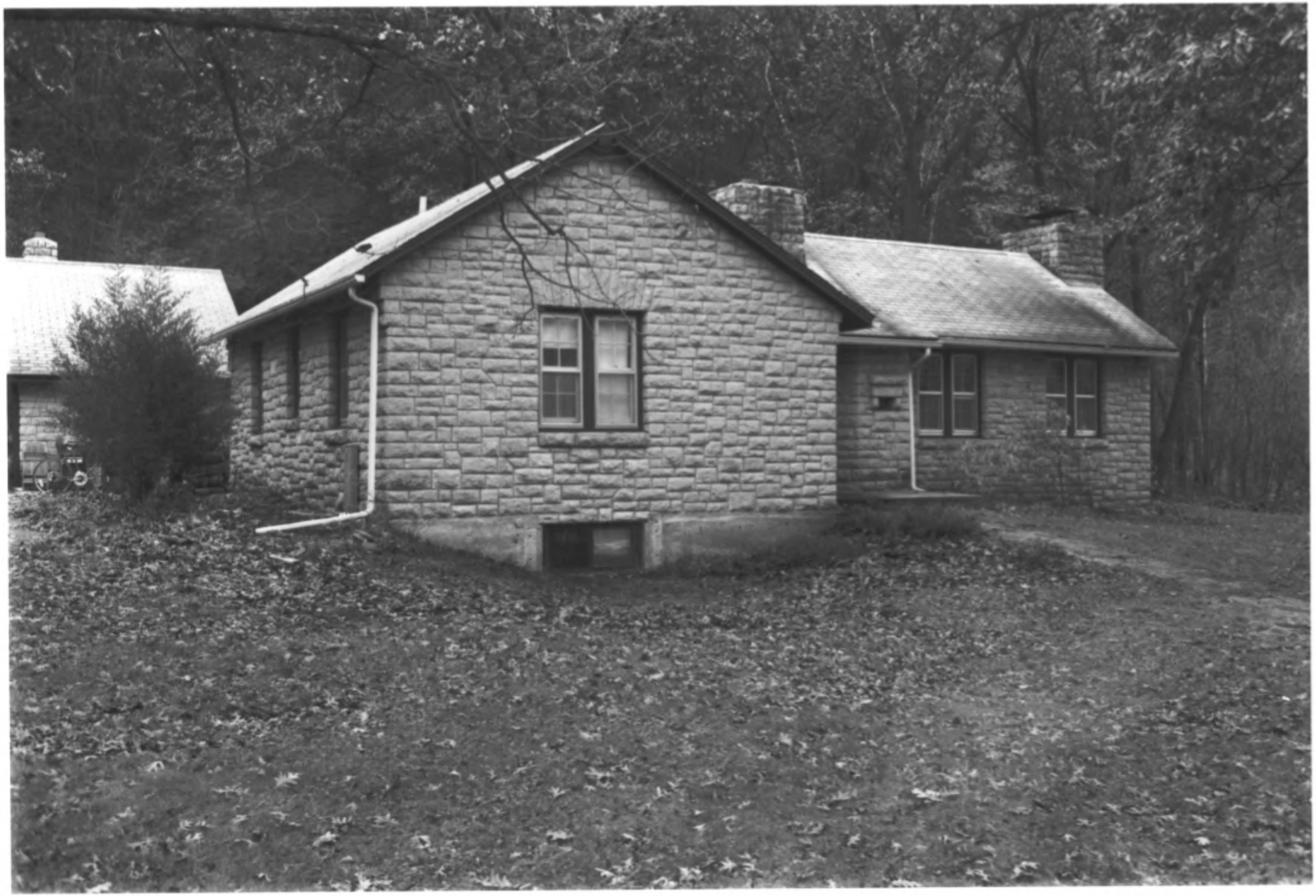

WHITEWATER STATE PARK
WINONA CO., MN
BLDG # 24 PHOTO I.D. 09341 #17

Custodian's Cabin
Whitewater State Park
Altura MN
Rolf T. Anderson
10/87
MN Historical Society
AV. Dept
690 Cedar
St Paul MN 55101
West
#24

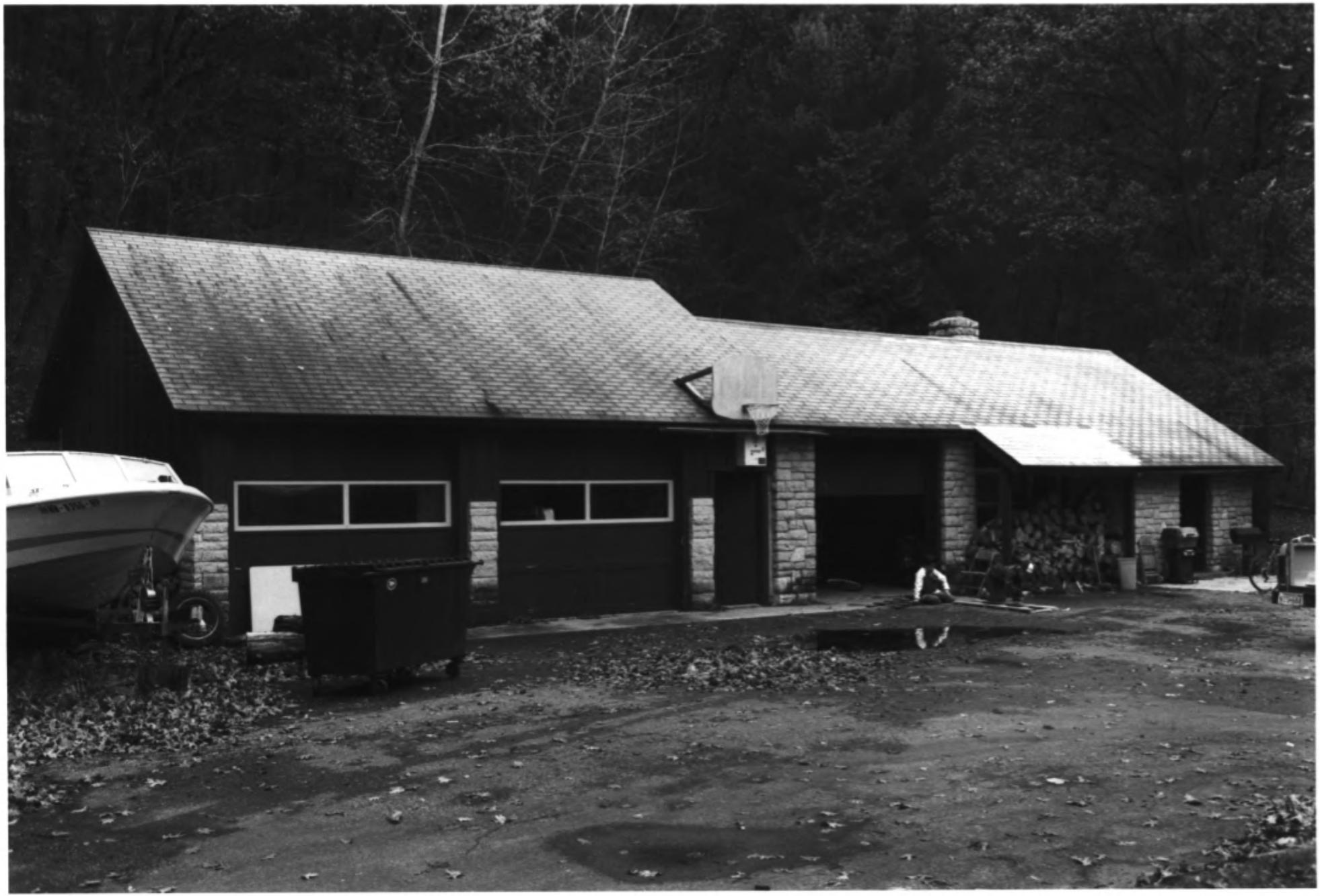

WHITEWATER STATE PARK
WINONA CO., MN
BLDG #26 PHOTO I.D. 09341 #16

Garage
Whitewater State Park
Altura MN
Rolf T. Anderson
10/87
MN Historical Society
AV Dept
690 Cedar
St Paul MN 55101
West

#26

WHITEWATER STATE PARK
WINONA CO., MN
BLDG # 27 PHOTO I.D. 09341 #13

Pump House
Whitewater State Park
Altura MN
Rolf T. Anderson
10/87
MN Historical Society
A.V. Dept
690 Cedar
St. Paul MN 55101
West

#27

WHITEWATER STATE PARK
WINONA CO., MN
PHOTO I.D. 09344#9 STRUCTURE #28

Water Supply Tank (CCC Camp)
Whitewater State Park
Altura MN
Rolf T. Anderson
10/87
MN Historical Society
A.V. Dept
690 Cedar
St Paul MN 55101
West
#28

WHITEWATER STATE PARK
WINONA CO., MN
STRUCTURE #30 PHOTO I.D. 09344 #11

Stone Ramp
Whitewater State Park
Altura MN
Rolf T. Anderson
10/87
MN Historical Society
A.V. Dept
690 Cedar
St Paul MN 55101
North

#30