

DEC 29 1979

NAME(S) OF STRUCTURE/SITE <i>FISH AND GAME CABIN/HOZOMEEN CABIN</i> <i>(Building)</i>			DATE OF CONSTRUCTION <i>c. 1935</i>		SITE ID. NO.				
SITE ADDRESS/LOCATION <i>At Hozomeen Campground, near Hozomeen Lake/Lightening Creek trailhead</i>			ADDITION(S)		SCALE <i>1:24000</i>		QUAD NAME <i>Hozomeen Mountain</i>		
DISTRICT <i>Skagit</i> COUNTY <i>Whatcom</i> STATE <i>Washington</i>					UTM ZONE <i>10</i> EASTING <i>641300</i> NORTHING <i>5427425</i>		CROSS REFERENCE <i>NOCA Bldg. #1154 / II-2</i>		
OWNER/ADMIN ADDRESS <i>National Park Service</i>			<input checked="" type="checkbox"/> CONTRIBUTING <input type="checkbox"/> NON-CONTRIBUTING		DANGER OF DEMOLITION? (SPECIFY THREAT)			<input type="checkbox"/> YES <input checked="" type="checkbox"/> NO <input type="checkbox"/> UNKNOWN	

DESCRIPTION AND BACKGROUND HISTORY INCLUDING CONSTRUCTION DATE(S), PHYSICAL DIMENSIONS, MATERIALS, MAJOR ALTERATIONS, IMPORTANT BUILDERS, ARCHITECTS, ENGINEERS, ETC.

Log cabin. Log construction set on rock foundation; rectangle (17' x 22'); 2 bays wide; 1-story; round logs with saddle-notched corners; wood-shaked gable roof extended 5' on west to form porch supported by log posts; off-center vertical split wood entrance on west; metal stovepipe on north slope. Exterior features include 9-pane sliding and hinged sash with plain surrounds; exposed log purlins; vertical log posts in pediment on west; wooden deck with log railing.

This log cabin was a former border patrol cabin, built c. 1930s. The border patrol turned the cabin over to the USFS in the late 1940s. In the 1960s the State Fish and Game Department had an agreement to use the cabin as sleeping quarters for their personnel. Today it is used by both Fish and Game and NPS personnel. A new shake roof was installed c. 1979-80.

CURRENT USE <i>Same</i>	ORIGINAL USE <i>Sleeping quarters</i>
-----------------------------------	---

PUBLIC ACCESSIBILITY <input checked="" type="checkbox"/> YES, LIMITED <input type="checkbox"/> NO	<input type="checkbox"/> YES, UNLIMITED <input type="checkbox"/> UNKNOWN	EXISTING SURVEYS <input type="checkbox"/> NR <input type="checkbox"/> HABS <input type="checkbox"/> NHL	<input type="checkbox"/> LCS <input type="checkbox"/> NPS	<input type="checkbox"/> STATE <input type="checkbox"/> COUNTY	<input type="checkbox"/> LOCAL <input type="checkbox"/> OTHER
LOCATED IN AN HISTORIC DISTRICT? <input type="checkbox"/> YES <input checked="" type="checkbox"/> NO <input type="checkbox"/> NAME		CONDITION <input type="checkbox"/> EXCELLENT <input type="checkbox"/> FAIR <input type="checkbox"/> RUINS <input checked="" type="checkbox"/> GOOD <input type="checkbox"/> DETERIORATED			

SIGNIFICANCE *Eligible under Nat. Reg. Criterion C: significant as a distinct type of construction. This structure is a good example of saddle-notched log cabin construction within the North Cascades. It possesses integrity of design, location, materials, workmanship, setting, feeling, and association.*

PHOTOGRAPHS AND SKETCH MAP OF LOCATION



DETAIL



FROM W.

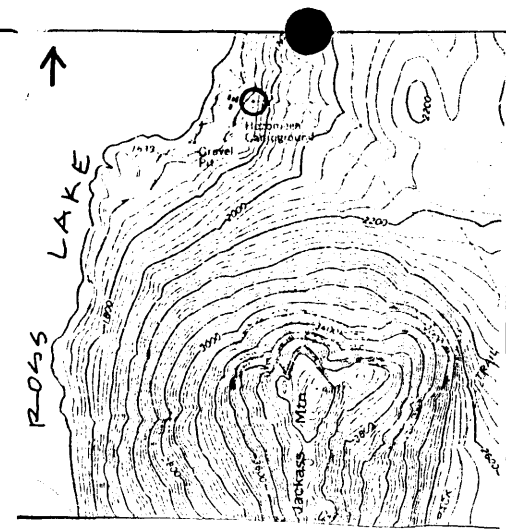

FROM SW



NEGATIVE NO. GL11-9-21

HABS/HAER QUALITY

YES

NO

REFERENCES

- Berry, Fred. Personal interview, 2 May 1984.
- Hoffman, William. Telephone interview, 15 September 1984.
- Taylor, Phil. Personal interview, 27 March 1984.
- Wood, Gerry. Personal interview, 26 March 1984.

INVENTORIED BY

Gretchen Luxenberg

AFFILIATION

NPS

DATE

Summer 1984