



#1 Saint Michaels Mill
Talbot County, Maryland
March 1981
Photo: Sara L. Handy
neg: Maryland Historical Trust, Annapolis,
Md.
NW/SW elevations of building 1/20



#2 Saint Michaels Mill

Talbot County, Maryland

March 1981

Photo: Sara L. Handy

neg: Maryland Historical Trust,
Annapolis, Maryland

NW/SW elevations of building

2/20



#3 Saint Michaels Mill

Talbot County, Maryland

August 1979

Photo: Mrs. Blaine duPont

neg: Maryland Historical Trust,

Annapolis, Maryland

NW or Chew Avenue elevations of building

3/20



#4 Saint Michaels Mill
Talbot County, Maryland
March 1981
Photo: Sara L. Handy
neg: Maryland Historical Trust,
Annapolis, Maryland
NW/NE elevations of building



#5 Saint Michaels Mill

Talbot County, Maryland

August 1979

Photo: Mrs. Blaine duPont

neg: Maryland Historical Trust,

Annapolis, Maryland

NW/NE elevations of building



#1. St. Michaels Mill
100 Chew Avenue
St. Michaels, Md.

Northeast Elevation

March 1981

#6 Saint Michaels Mill
Talbot County, Maryland
March 1981
Photo: Sara L. Handy
neg: Maryland Historical Trust
Annapolis, Maryland
NE/SE elevation of building

6/20



FORD

#7 Saint Michaels Mill
Talbot County, Maryland
August 1979
Photo: Mrs. Blaine duPont
neg: Maryland Historical Trust
Annapolis, Maryland
NE/SE elevation of building

7/20



#8 Saint Michaels Mill
Talbot County, Maryland
August 1979
Photo: Mrs. Blaine duPong
neg: Maryland Historical Trust
Annapolis, Maryland
Detail of NE elevation



#9 Saint Michaels Mill

Talbot County, Maryland

August 1979

Photo: Mrs. Blaine duPont

neg: Maryland Historical Trust

Annapolis, Maryland

Window detail of NW elevation of building

9/20



#10 Saint Michaels Mill

Talbot County, Maryland

August 1979

Photo: Mrs. Blaine duPont

neg: Maryland Historical Trust

Annapolis, Maryland

Door detail of NW elevation of building

10/20

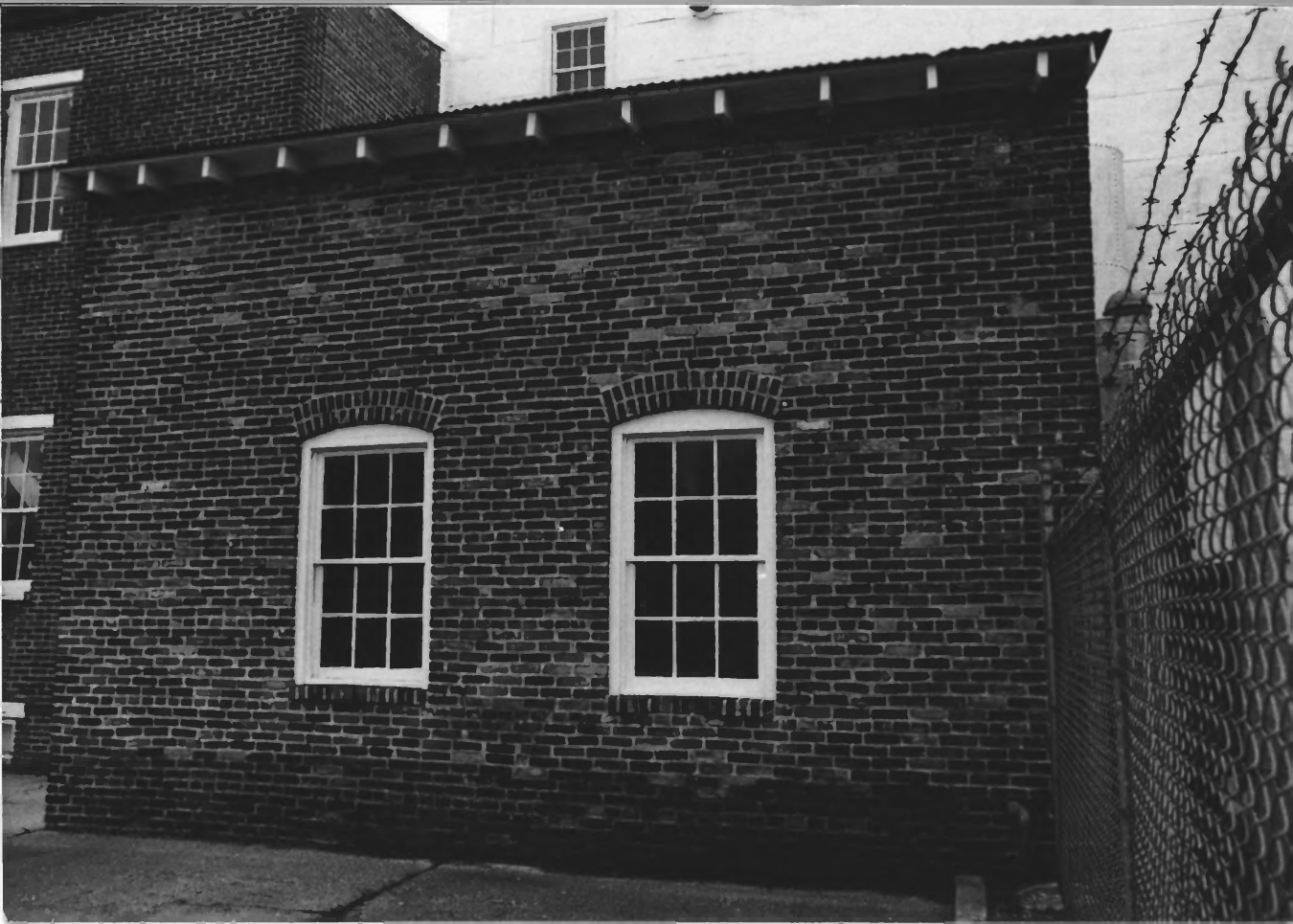

#11 St. Michaels Mill

Talbot County, Maryland

August 1979

Photo: Mrs. Blaine duPont

neg: Maryland Historical Trust

Annapolis, Maryland

Detail of SW elevation of building

11/20



#12 Saint Michaels Mill
Talbot County, Maryland
August 1979
Photo: Mrs. Blaine duPont
neg: Maryland Historical Trust
Annapolis, Maryland
Detail of SW/SE elevations

12/20



#13 Saint Michaels Mill

Talbot County, Maryland

August 1979

Photo: Mrs. Blaine duPont

Neg: Maryland Historical Trust

Annapolis, Maryland

Down-line of shake feeders in main section

13/20



#14 Saint Michaels Mill

Talbot County, Maryland

August 1979

Neg: Maryland Historical Trust

Annapolis, Maryland

Close-up of shake feeders & adjoining
belts

14/20



#15 Saint Michaels Mill

August 1979

Talbot County, Maryland

Photo: Mrs. Blaine duPont

Neg: Maryland Historical Trust

Annapolis, Maryland

Silk screen sifter & adjoining wheel/belt
assembly, door closed

15/20



16 Saint Michaels Mill

August 1979

Talbot County, Maryland

Photo: Mrs. Blaine duPont

Neg: Maryland Historical Trust

Annapolis, Maryland

Bottom section of silk screen sifter
illustrating wooden paddles



#17 Saint Michaels Mill

August 1979

Talbot County, Maryland

Photo: Mrs. Blaine duPont

Neg: Maryland Historical Trust

Annapolis, Maryland

silk screen sifter: door open illustrating

silk screens brush and in the lower section

wooden paddles

17/20



#18 Saint Michaels Mill

August 1979

Talbot County, Maryland

Photo: Mrs. Blaine duPont

Neg: Maryland Historical Trust

Annapolis, Maryland

Level sifter-illustrating six wooden
dowels.

18/20

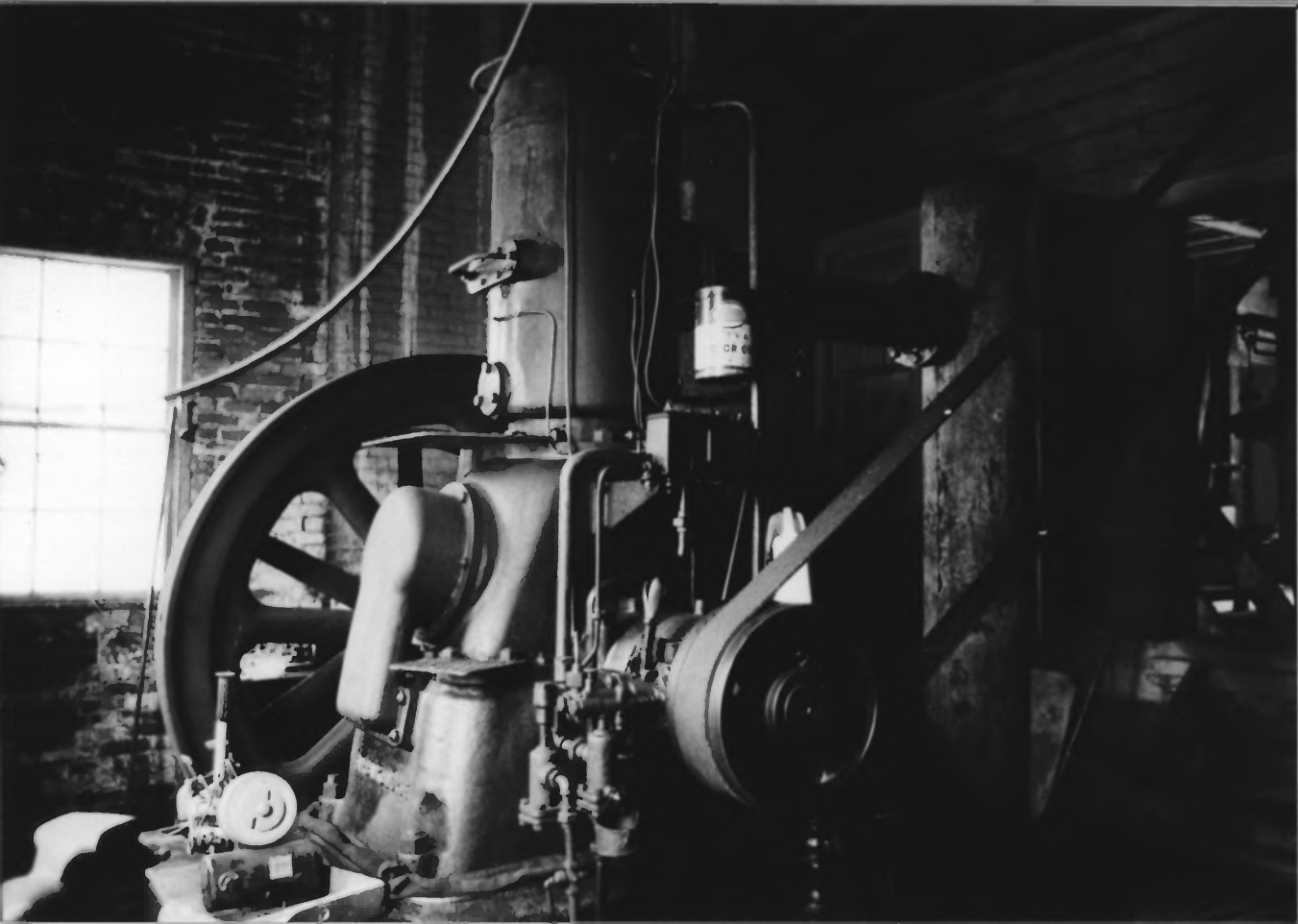

#19 Saint Michaels Mill

August 1979

Talbot County, Maryland

Photo: Mrs. Blaine duPont

Neg: Maryland Historical Trust

Annapolis, Maryland

Fairbanks Morse 50 hp diesel (horiz.)

photo includes doorway leading to receiving
and bin area.

19/20

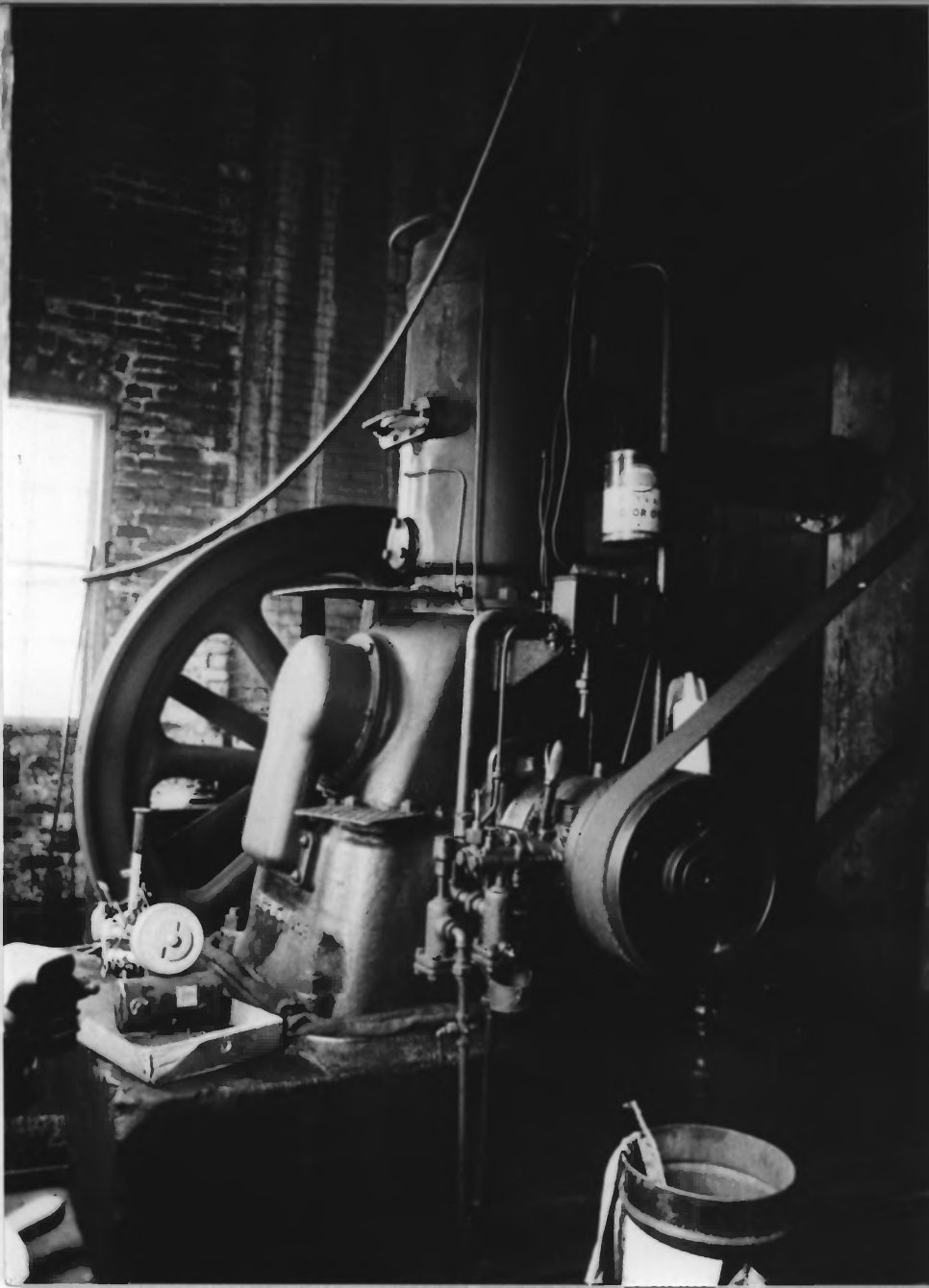

#20 Saint Michaels Mill

August 1979

Talbot County, Maryland

Photo: Mrs. Blaine duPont

Neg: Maryland Historical Trust

Annapolis, Maryland

Fairbanks Morse 50 hp diesel (vertical
shot)

20/20