



NATIONAL REGISTER OF HISTORIC PLACES
PROPERTY PHOTOGRAPH FORM

(Type all entries - attach to or enclose with photograph)

STATE	California	
COUNTY	Amador	
FOR NPS USE ONLY		
ENTRY NUMBER		DATE
JUL 1	1975	

SEE INSTRUCTIONS

1. NAME
COMMON: **Knights Foundry & Machine Shop**
AND/OR HISTORIC:

2. LOCATION
STREET AND NUMBER:
13 Eureka Street
CITY OR TOWN:
Sutter Creek
STATE: **California** CODE **06** COUNTY: **Amador** CODE **005**

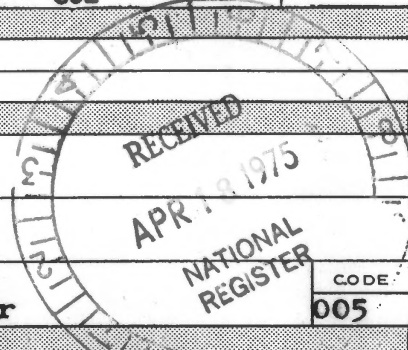

3. PHOTO REFERENCE
PHOTO CREDIT: **Robert D. Spear, 425 Yale Dr., San Mateo, CA 94402**
DATE OF PHOTO: **October 19, 1973**
NEGATIVE FILED AT: **Clyde R. Berriman, Rt 2, Box 12A-1, Plymouth, CA 95669** Roll 3 # 11

4. IDENTIFICATION
DESCRIBE VIEW, DIRECTION, ETC.
**Looking south at buildings 6, 7, 10, portions of 8 & 14:
see Appendix 3.**

#10810

PROPERTY OF THE NATIONAL REGISTER



STATE California	
COUNTY Amador	
FOR NPS USE ONLY	
ENTRY NUMBER	DATE
	JUL 1 1975

NATIONAL REGISTER OF HISTORIC PLACES

PROPERTY PHOTOGRAPH FORM

(Type all entries - attach to or enclose with photograph)

SEE INSTRUCTIONS

1. NAME

COMMON: **Knight's Foundry & Machine Shop** **PHOTOCOPY**
AND/OR HISTORIC:

2. LOCATION

STREET AND NUMBER:
13 Eureka Street

CITY OR TOWN:
Sutter Creek

STATE: California	CODE 06	COUNTY: Amador	CODE 005
-----------------------------	-------------------	--------------------------	--------------------

3. PHOTO REFERENCE

PHOTO CREDIT: **Unknown (Original photo from Dan Boitano, ** (over))**

DATE OF PHOTO: **Unknown: prior to 1936, probably about 1915.**

NEGATIVE FILED AT: **Original negative: Unknown.**

4. IDENTIFICATION

DESCRIBE VIEW, DIRECTION, ETC.
Left to right (south end of buildings (8) & (7), SW corner bldg (3), north side of Eureka Street: Machine Shop (8), Molding Shop (7), popular tree in front, and Pipe Shop (3). See Appendix 3.
For identification of ~~XXXXX~~ men in photo: see Over

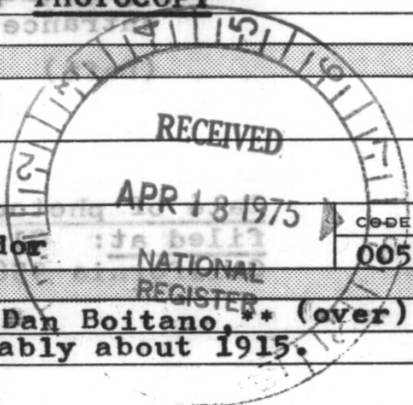

#2910



NATIONAL REGISTER OF HISTORIC PLACES
PROPERTY PHOTOGRAPH FORM

(Type all entries - attach to or enclose with photograph)

STATE California	
COUNTY Amador	
FOR NPS USE ONLY	
ENTRY NUMBER	DATE
	JUL 1 1975

SEE INSTRUCTIONS

1. NAME

COMMON: **Knight's Foundry & Machine Shop**

AND/OR HISTORIC:

2. LOCATION

STREET AND NUMBER: **13 Eureka Street**

CITY OR TOWN: **Sutter Creek**

STATE: California	CODE 06	COUNTY: Amador	CODE 006
--------------------------	-------------------	-----------------------	--------------------



3. PHOTO REFERENCE

PHOTO CREDIT: **Robert D. Spear, 425 Yale Drive, San Mateo, CA 94402**

DATE OF PHOTO: **October 19, 1973**

NEGATIVE FILED AT: **Clyde R. Berriman, Rt 2, Box 12A-1, Plymouth, CA 95669**

ROLL 1 #11

4. IDENTIFICATION

DESCRIBE VIEW, DIRECTION, ETC.

Main turbine drive, in Building 8, (Appendix 3). Turbine is on north side of the building, 8" belt.

3 of 10

PROPERTY OF THE NATIONAL REGISTER

Roll 1 # 11



STATE	California	
COUNTY	Amador	
FOR NPS USE ONLY		
ENTRY NUMBER		DATE
		JUL 1 1975

NATIONAL REGISTER OF HISTORIC PLACES

PROPERTY PHOTOGRAPH FORM

(Type all entries - attach to or enclose with photograph)

SEE INSTRUCTIONS

1. NAME

COMMON: **Knights Foundry & Machine Shop**

AND/OR HISTORIC:

2. LOCATION

STREET AND NUMBER:

13 Eureka Street

CITY OR TOWN:

Sutter Creek

STATE: **California**

CODE: **06** COUNTY: **Amador**

CODE: **005**

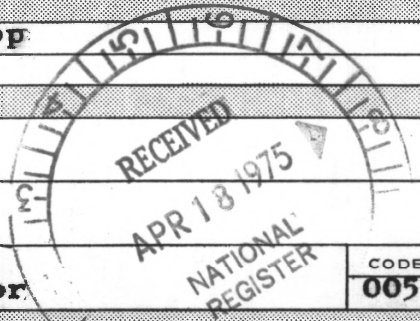

3. PHOTO REFERENCE

PHOTO CREDIT: **Robert D. Spear, 425 Yale Dr., San Mateo, CA 94402**

DATE OF PHOTO: **October 19, 1972 1973**

NEGATIVE FILED AT: **Clyde R. Berriman, Rt 2, Box 12A-1, Plymouth, CA 95669**

ROLL 2 #8

4. IDENTIFICATION

DESCRIBE VIEW, DIRECTION, ETC. **Building 7--See Appendix 3**

Interior of Molding Shop: looking NE. First ladle is now full--worker plugging the outlet from cupola.

BUILDING # 7

#40810

PROPERTY OF THE NATIONAL REGISTER

Roll 2 #8

FULL MOON * - SALO

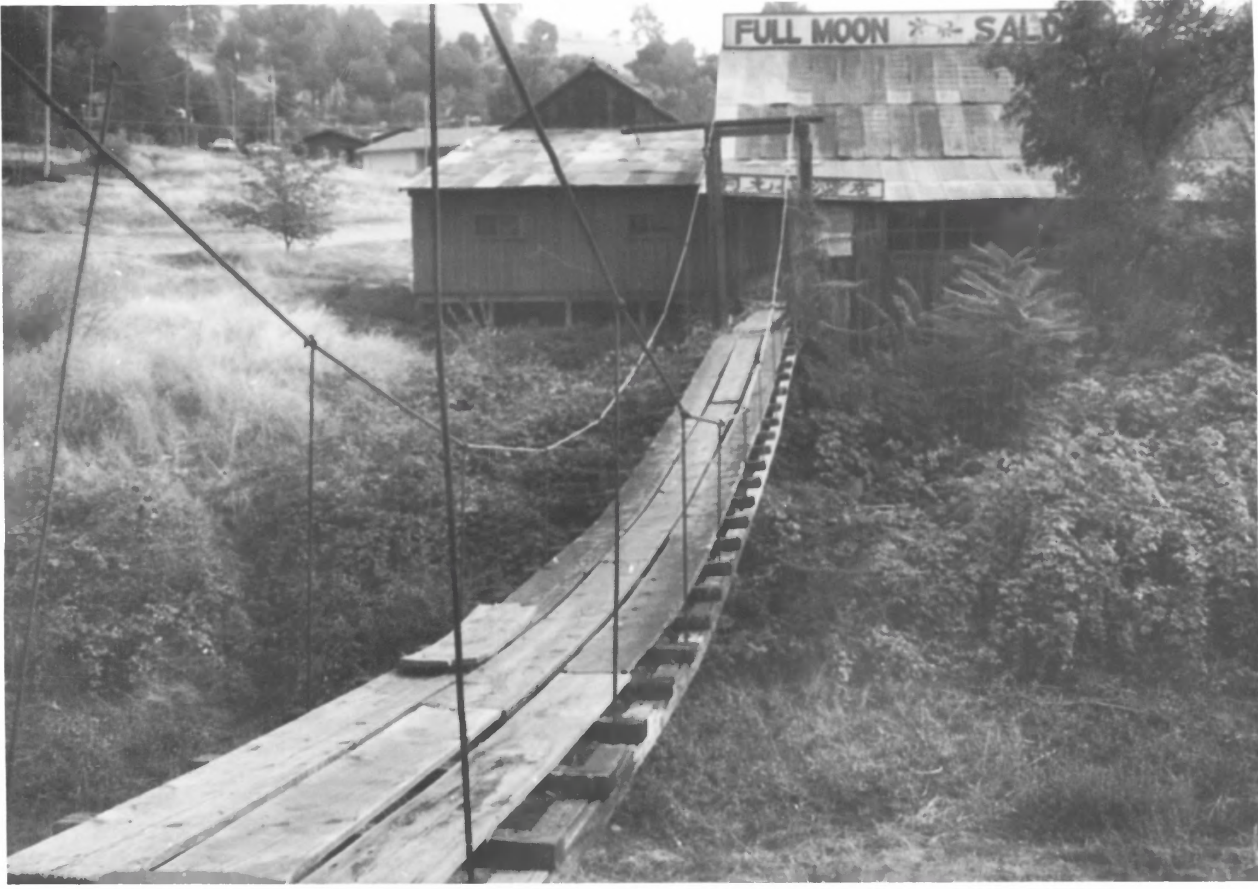

NATIONAL REGISTER OF HISTORIC PLACES

PROPERTY PHOTOGRAPH FORM

(Type all entries - attach to or enclose with photograph)

STATE	California
COUNTY	Amador
FOR NPS USE ONLY	
ENTRY NUMBER	DATE
	III 1 1975

SEE INSTRUCTIONS

1. NAME

COMMON: Knight's Foundry & Machine Shop

AND/OR HISTORIC:

2. LOCATION

STREET AND NUMBER:

13 Eureka Street

CITY OR TOWN:

Sutter Creek

STATE:

California

CODE

06

COUNTY:

Amador

CODE

005

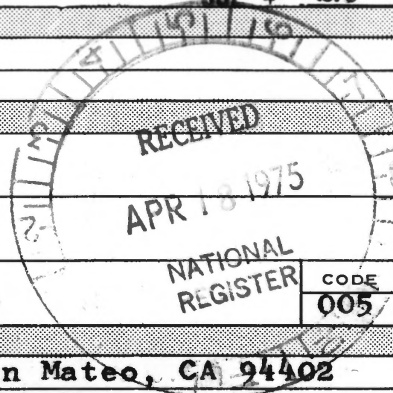

3. PHOTO REFERENCE

PHOTO CREDIT: Robert D. Spear, 425 Yale Dr., San Mateo, CA 94402

DATE OF PHOTO: October 19, 1973 Roll 3 #9

NEGATIVE FILED AT:

Clyde R. Berriman, Rt 2, Box 12A-1, Plymouth, CA 95669

4. IDENTIFICATION

DESCRIBE VIEW, DIRECTION, ETC.

Planing Shop; suspension foot bridge/between Knight Foundry and the planing shop.

Planing shop on south side of Sutter Creek(stream).

See Appendix , Building 14. Also, see OVER

3A & 3B

#50710

PROPERTY OF THE NATIONAL REGISTER



**NATIONAL REGISTER OF HISTORIC PLACES
PROPERTY PHOTOGRAPH FORM**

(Type all entries - attach to or enclose with photograph)

STATE	California	
COUNTY	Amador	
FOR NPS USE ONLY		
ENTRY NUMBER		DATE
		JUL 1 1975

SEE INSTRUCTIONS

1. NAME
COMMON: **Knight's Foundry & Machine Shop**
AND/OR HISTORIC:

2. LOCATION
STREET AND NUMBER: **13 Eureka Street**
CITY OR TOWN: **Sutter Creek**
STATE: **California** CODE **06** COUNTY: **Amador** CODE **005**

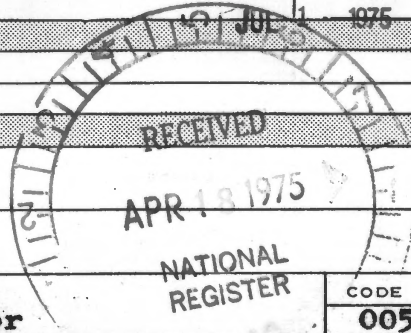

3. PHOTO REFERENCE
PHOTO CREDIT: **Robert D. Spear, 425 Yale Dr., San Mateo, CA 94402**
DATE OF PHOTO: **October 19, 1973**
NEGATIVE FILED AT: **Clyde R. Berriman, Rt 2, Box 12A-1, Plymouth, CA 95669** *ROLL 1 #5*

4. IDENTIFICATION
DESCRIBE VIEW, DIRECTION, ETC.
General shop view; overhead belt drives ; looking toward the exterior north wall. Building 8 (Appendix 3).
603 10

PROPERTY OF THE NATIONAL REGISTER



NATIONAL REGISTER OF HISTORIC PLACES
PROPERTY PHOTOGRAPH FORM

(Type all entries - attach to or enclose with photograph)

STATE California	
COUNTY Amador	
FOR NPS USE ONLY	
ENTRY NUMBER	DATE
	JUL 1 1975

1. NAME

COMMON: Knight's Foundry & Machine Shop

AND/OR HISTORIC:

2. LOCATION

STREET AND NUMBER:
13 Eureka Street

CITY OR TOWN:
Sutter Creek

STATE:
California

CODE
06

COUNTY:
Amador

CODE
005

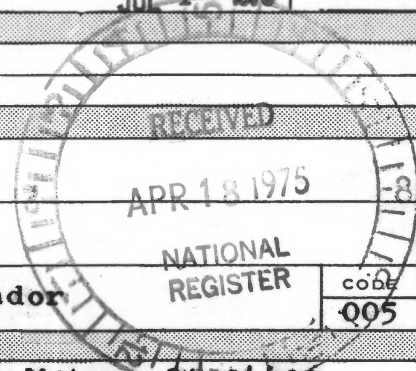

3. PHOTO REFERENCE

PHOTO CREDIT: Robert D. Spear, 425 Yale Dr., San Mateo, CA 94402

DATE OF PHOTO: October 19, 1973. Roll 3 # 7

NEGATIVE FILED AT:
Clyde R. Berriman, Rt 2, Box 12A-1, Plymouth, CA 95669

4. IDENTIFICATION

DESCRIBE VIEW, DIRECTION, ETC.

SE corner Molding Shop, SW Pipe Shop (both bldgs on north side of Eureka Street; storage building on south side of Eureka Street. See Appendix 3, buildings: 7, 5 & 2.

70910

PROPERTY OF THE NATIONAL REGISTER

SEE INSTRUCTIONS

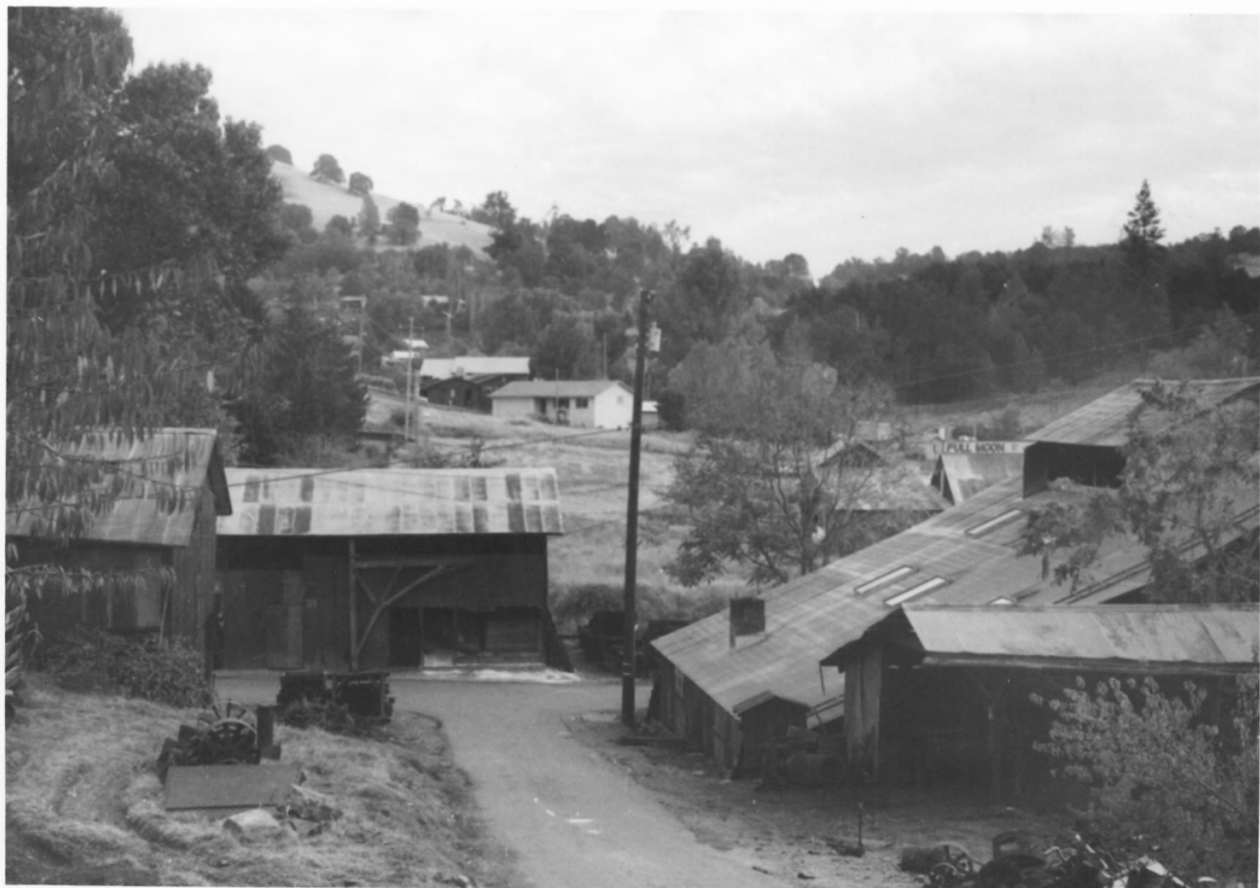

NATIONAL REGISTER OF HISTORIC PLACES
PROPERTY PHOTOGRAPH FORM

(Type all entries - attach to or enclose with photograph)

STATE California	
COUNTY Amador	
FOR NPS USE ONLY	
ENTRY NUMBER	DATE
	JUL 1 1975

SEE INSTRUCTIONS

1. NAME
COMMON: Knight's Foundry & Machine Shop
AND/OR HISTORIC:

2. LOCATION
STREET AND NUMBER:
Sutter Creek 13 Eureka Street
CITY OR TOWN:
Sutter Creek
STATE: California CODE 06 COUNTY: Amador CODE 005

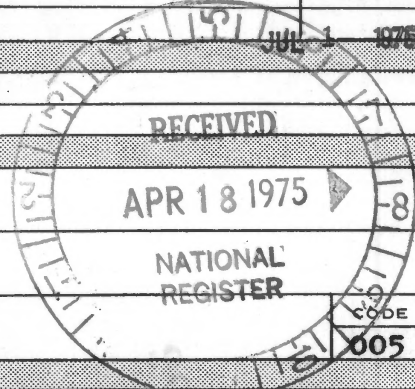

3. PHOTO REFERENCE
PHOTO CREDIT: Robert D. Spear, 425 Yale Dr., San Mateo, CA 94402
DATE OF PHOTO:
NEGATIVE FILED AT: Clyde R. Berriman, Rt 2, Box 12A-1, Plymouth, CA 95669 ROLL 3# 10

4. IDENTIFICATION
DESCRIBE VIEW, DIRECTION, ETC.
Looking south where Broadway Alley intersects Eureka Street (east - west).
See Appendix 3 for position of buildings.
80810

PROPERTY OF THE NATIONAL REGISTER



FIVE BRIDGES
CARRIAGES
COACHES
WAGONS
FOUNDRY
FITTINGS
PASTINGS
BLACK SMITH
WHEELS
IRON TO
CUTTING
AND

NATIONAL REGISTER OF HISTORIC PLACES

PROPERTY PHOTOGRAPH FORM

(Type all entries - attach to or enclose with photograph)

STATE	California
COUNTY	Amador
FOR NPS USE ONLY	
ENTRY NUMBER	DATE
	JUL 1 1975

SEE INSTRUCTIONS

1. NAME

COMMON: Knight's Foundry & Machine Shop

AND/OR HISTORIC:

2. LOCATION

STREET AND NUMBER: 13 Eureka Street

CITY OR TOWN: Sutter Creek

STATE: California

COUNTY: Amador

CODE: 06

CODE: 005

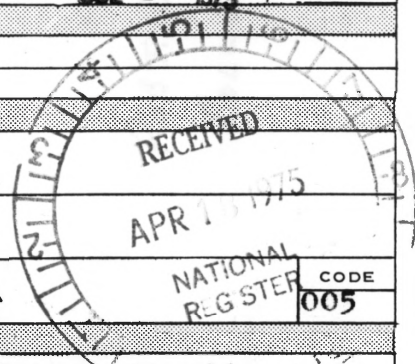

3. PHOTO REFERENCE

PHOTO CREDIT: Robert D. Spear, 425 Yale Dr., San Mateo, CA 94402

DATE OF PHOTO: October 19, 1973

NEGATIVE FILED AT: Clyde R. Berriman, Rt 2, Box 12 12A-1, Plymouth Ca

ROLL 3 # 6 95669

4. IDENTIFICATION

DESCRIBE VIEW, DIRECTION, ETC.
Foundry Building, south end. Building 8, Appendix 3.

PROPERTY OF THE NATIONAL REGISTER

See over for comment - OVER

#9-0810



NATIONAL REGISTER OF HISTORIC PLACES
PROPERTY PHOTOGRAPH FORM

(Type all entries - attach to or enclose with photograph)

STATE California	
COUNTY Amador	
FOR NPS USE ONLY	
ENTRY NUMBER	DATE
	JUL 1975

SEE INSTRUCTIONS

1. NAME
COMMON: **Knight's Foundry & Machine Shop**
AND/OR HISTORIC:

2. LOCATION
STREET AND NUMBER:
~~XXXXXXXXXXXX~~ **13 Eureka Street**
CITY OR TOWN:
Sutter Creek
STATE: **California** CODE: **06** COUNTY: **Amador** NATIONAL REGISTER CODE: **005**

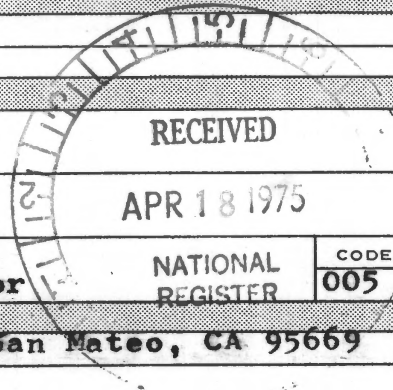

3. PHOTO REFERENCE
PHOTO CREDIT: **Robert D. Spear, 425 Yale Drive, San Mateo, CA 95669**
DATE OF PHOTO: **October 19, 1973**
NEGATIVE FILED AT:
Clyde R. Berriman, Rt 2, Box 12A-1, Plymouth, CA 95669 Roll 3#12

4. IDENTIFICATION
DESCRIBE VIEW, DIRECTION, ETC.
Looking south west: buildings 10, 8 8A & 11.
See Appendix 3.
#10910

PROPERTY OF THE NATIONAL REGISTER