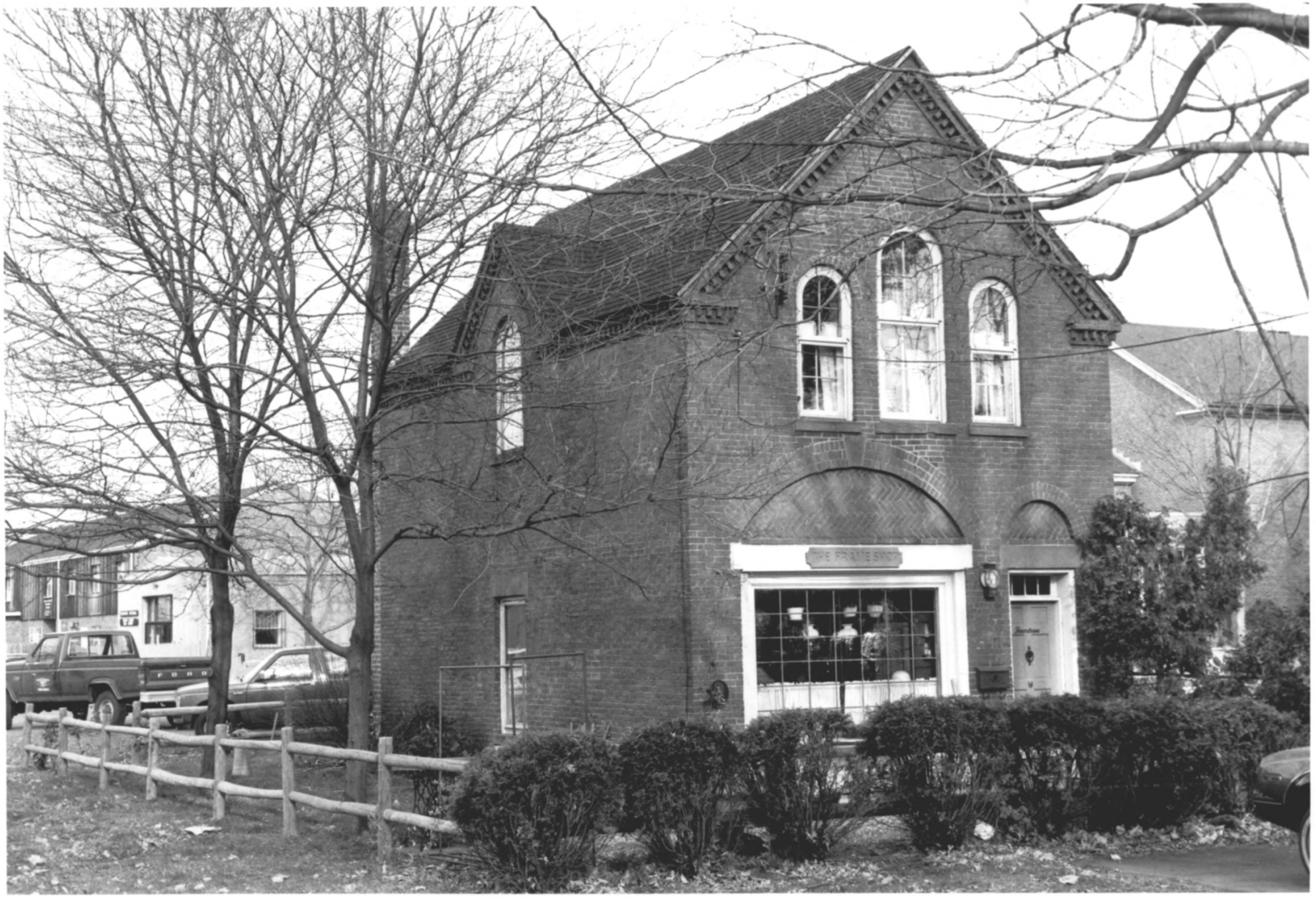
FORD

18th and 19th-Century Brick Architecture of Windsor
14 Maple Avenue
Photo 13 of 38

Former Fire Station