

United States Department of the Interior
National Park Service

NATIONAL REGISTER OF HISTORIC PLACES
REGISTRATION FORM

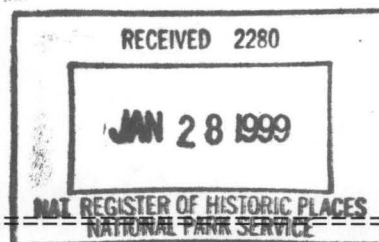

=====

1. Name of Property

=====

Historic Name: Wyatt House

Other Name/Site Number: (IN0608)

=====

2. Location

=====

Street & Number: corner of Hwy 25 and Gainer Ferry Road

Not for Publication: N/A

City/Town: Desha

Vicinity: N/A

State: AR County: Independence Code: AR063 Zip Code: 72527

=====

3. Classification

=====

Ownership of Property: private

Category of Property: building

Number of Resources within Property:

Contributing	Noncontributing
<u>2</u>	<u> </u> buildings
<u> </u>	<u> </u> sites
<u> </u>	<u> </u> structures
<u> </u>	<u> </u> objects
<u>2</u>	<u>0</u> Total

Number of contributing resources previously listed in the National Register: N/A

Name of related multiple property listing: N/A

=====

4. State/Federal Agency Certification

=====

As the designated authority under the National Historic Preservation Act of 1986, as amended, I hereby certify that this X nomination _____ request for determination of eligibility meets the documentation standards for registering properties in the National Register of Historic Places and meets the procedural and professional requirements set forth in 36 CFR Part 60. In my opinion, the property X meets _____ does not meet the National Register Criteria. _____ See continuation sheet

Carayn A. Statu
Signature of certifying official

1-18-99
Date

Arkansas Historic Preservation Program
State or Federal agency and bureau

In my opinion, the property _____ meets _____ does not meet the National Register criteria. _____ See continuation sheet.

Signature of commenting or other official

Date

State or Federal agency and bureau

=====

5. National Park Service Certification

=====

I, hereby certify that this property is:

☒ entered in the National Register
_____ See continuation sheet.

☐ determined eligible for the
National Register

_____ See continuation sheet.

☐ determined not eligible for the
National Register

☐ removed from the National Register

☐ other (explain): _____

Edson H. Beall
Signature of Keeper

3/5/99
Date of Action

Wyatt House
Name of Property

Independence County, AR
County and State

=====

6. Function or Use

=====

Historic: DOMESTIC Sub: single dwelling

Current : VACANT/NOT IN USE Sub: _____

=====

7. Description

=====

Architectural Classification:

OTHER: I-house

Materials: foundation Sandstone roof ASPHALT

walls Weatherboard other Sandstone

Describe present and historic physical appearance:

Summary

Located on the corner of Arkansas Highway 25 and Gainer Ferry Road in the town of Desha, the Wyatt House was built circa 1870 as a frame dogtrot house. Sometime before 1900, the single story Wyatt House was enlarged to a two-story house with a one-story rear ell addition. This type of two-story vernacular house is called an "I-house," a house type commonly found in the Midwest, but also found in abundance in Arkansas. Also remarkable about the house are its two cut stone chimneys. Although the open breezeway was infilled and some windows have been replaced the house retains much of its historic integrity from the turn-of-the-century alterations. Contributing to the nomination is a stone well house that dates to the enlargement of the house. A smoke house was torn down in the early 1990s; however, the original logs are still on the property and are awaiting restoration.

Once located on a thirty-seven acre farm, the residence now rests on a one acre section of land. The surrounding houses spread out along the highway feature various styles of architecture, from the nearby one-and-one-half-story Craftsman-styled farmhouse, to mobile homes. Across the street from the Wyatt House is a group of vacant one-story early twentieth century commercial buildings that once composed the commercial center of Desha.

Elaboration

The Wyatt House was a frame dogtrot house built c. 1870, and later transformed into a two-story I-house with a central hall plan and a rear ell addition. The house originally stood on cut stone piers, but these have been infilled with field stone to give the look of a continuous foundation. Underneath, the house rests on hand-hewn split log sills. Two-over-two wood windows dating from the expansion of the house are found on the front facade, the upper stories of the northern and southern elevations, and the rear elevation. The other windows have been replaced by double-hung, multi-pane, wood-framed windows except for the modern windows with false muntins found in the enclosed "L"-shaped porch. The side-gabled roof is covered with gray asphalt shingles, replacing the historic wood shingles.

A one-story portico with chamfered columns capped by a simple balustrade and chamfered newel posts dominates the otherwise simple front, or western, facade. Access is gained to the portico by four cut stone stairs with a metal handrail. Beneath the portico is a modern door with a frosted glass ovular light and brass hardware. The double doors that dated to the early 1900s were replaced in the 1960s with an aluminum door that was itself replaced by the present door. The door is flanked by two six-pane sidelights and capped by a five-pane transom. On either side of the entrance is a two-over-two wood-framed window. The second story is composed of two symmetrically placed windows on either side of a French-styled door. This door opens onto the roof of the portico.

The southern elevation contains the two-story main block of the house, plus the one-story ell addition. Centered on the two-story section is an exterior stone chimney. The lower story contains a six-over-six double-hung wood window near the southwest corner. Above in the second story, a pair of two-over-two windows flank the chimney. The ell addition is fenestrated by a centered six-over-six window and another six-over-six window at the southeastern corner. Just to the left of the latter window is a kitchen entrance covered by a small shed roof porch. The porch is supported by square posts. The northern elevation of the two-story portion of the house is composed identically to the southern elevation.

The rear, or eastern, elevation reveals the majority of the alterations to the house. The original kitchen window located on the ell addition was replaced by a smaller six-over-six window. Above the kitchen window is a stationary, octagonal attic window that was recently installed. The "L"-shaped, shed-roofed porch was originally open, but has been enclosed. The northern elevation of the porch has been enclosed by modern false muntin windows above beaded board, as is one third of its eastern elevation. Access is gained to the "L" porch through a single leaf door. The remainder of the eastern elevation of the porch is enclosed by

weatherboard, except for a false muntin frosted window located on the northern elevation.

The interior retains much of its historic charm despite the usual modernization of water and electricity. An indoor bathroom was installed in the late 1940s and the kitchen was updated in the 1950s. Significant interior details include wainscoting in one front room, large multi-paneled interior doors with original hardware, and one original mantelpiece. The straight staircase rises up from the eastern side of the house. The newel posts are chamfered columns elaborated upon by adding two capitals on top of one another. The balustrade is comprised of thin square posts.

Contributing to the nomination is a stone well house that dates to the enlargement of the house. The sandstone of the well house matches the two exterior chimneys of the house. The well (now capped by a concrete slab) is covered by a porch that extends from the main gabled roof. Despite the failing mortar, and an asphalt shingle roof the outbuilding retains enough integrity to contribute to this property as a fine example of a vernacular well house design. A smoke house was torn down in the early 1990s; however the original logs are still located on the property and are awaiting restoration.

=====
8. Statement of Significance
=====

Certifying official has considered the significance of this property in relation to other properties: local.

Applicable National Register Criteria: C

Criteria Considerations (Exceptions): N/A

Areas of Significance: ARCHITECTURE

Period(s) of Significance: c. 1870 - c. 1900

Significant Dates: c. 1870 c. 1900

Significant Person(s): N/A

Cultural Affiliation: N/A

Wyatt House
Name of Property

Independence County, AR
County and State

breezeway or dog-trot was enclosed later. Samuel and Mary Wyatt had three children: Isaac, John Redmon, and Mamie. Young John Redmon Wyatt died in 1899 of a "congestive chill" after playing in a baseball game in Newport.

The Wyatt House is now owned by J.R. Wyatt.

=====

9. Major Bibliographical References

=====

Crowley, William J. Tennessee Cavalier in the Missouri Cavalry. Columbia, MO.: Privately printed, 1978.

Batesville Guard. April 1987.

The Goodspeed Biographical and Historical Memoirs of Northeastern Arkansas. Chicago, Nashville and St. Louis: The Goodspeed Publishing Co., 1890.

Previous documentation on file (NPS):

- ☐ preliminary determination of individual listing (36 CFR 67) has been requested.
- ☐ previously listed in the National Register
- ☐ previously determined eligible by the National Register
- ☐ designated a National Historic Landmark
- ☐ recorded by Historic American Buildings Survey # _____
- ☐ recorded by Historic American Engineering Record # _____

Primary Location of Additional Data:

- ☒ State historic preservation office
- ☐ Other state agency
- ☐ Federal agency
- ☐ Local government
- ☐ University
- ☐ Other -- Specify Repository: _____

Wyatt House
Name of Property

Independence County, AR
County and State

=====
10. Geographical Data
=====

Acreage of Property: approximately one acre

UTM References: Zone Easting Northing Zone Easting Northing

A 15 619800 3955370 B
C D

Verbal Boundary Description:

A part of the Northwest Quarter of the Southeast Quarter of Section 30, Township 13 North, Range 6 West, more fully described as follows: Starting at the Northwest corner of the Southeast Quarter of said Sec.30, thence South no degrees, 30 minutes East 1320 feet to an iron stake; thence North 89 degrees 30 minutes East 339.5 feet to a point on State Highway No. 25; thence North no degrees 30 minutes West 30 feet to the North right-of-way line of said Highway; thence continue East along the Highway right-of-way a distance of 172 feet, more or less to the West line of the Desha Lester property; thence Northeasterly along the West line of the Desha Lester property a distance of 220.2 feet, this being the beginning point of this conveyance; thence continue along the West line of the Desha Lester Property a distance of 150 feet, thence West 272 feet, thence Southwesterly 150 feet to the North line of a tract of land owned by Ansel W. Wyatt and wife; thence East along the North line of the Ansel W. Wyatt tract 272 feet to the point of beginning, containing one (1) acre more or less.

Boundary Justification:

This boundary contains all of the extant buildings historically associated with this property.

=====
11. Form Prepared By
=====

Name/Title: Amy Bennett, Survey Historian

Organization: Arkansas Historic Preservation Program Date: 1/14/98

Street & Number: 1500 Tower Bldg., 323 Center St. Telephone: (501) 324-9880

City or Town: Little Rock State: AR ZIP: 72201

UNITED STATES DEPARTMENT OF THE INTERIOR
NATIONAL PARK SERVICE

NATIONAL REGISTER OF HISTORIC PLACES
EVALUATION/RETURN SHEET

REQUESTED ACTION: NOMINATION

PROPERTY Wyatt House
NAME:

MULTIPLE
NAME:

STATE & COUNTY: ARKANSAS, Independence

DATE RECEIVED: 2/04/99 DATE OF PENDING LIST: 2/17/99
DATE OF 16TH DAY: 3/05/99 DATE OF 45TH DAY: 3/21/99
DATE OF WEEKLY LIST:

REFERENCE NUMBER: 99000263

REASONS FOR REVIEW:

APPEAL: N DATA PROBLEM: N LANDSCAPE: N LESS THAN 50 YEARS: N
OTHER: N PDIL: N PERIOD: N PROGRAM UNAPPROVED: N
REQUEST: N SAMPLE: N SLR DRAFT: N NATIONAL: N

COMMENT WAIVER: N

☒ ACCEPT ☐ RETURN ☐ REJECT 3/5/99 DATE

ABSTRACT/SUMMARY COMMENTS:

Entered in the
National Register

RECOM./CRITERIA _____

REVIEWER _____ DISCIPLINE _____

TELEPHONE _____ DATE _____

DOCUMENTATION see attached comments Y/N see attached SLR Y/N



1. Wyatt House
2. Independence County, AR
3. Holly Hope
4. January 1998
5. AHPP
6. West facade, facing east



1. Wyatt House
2. Independence Co. AR
3. Holly Hope
4. January 1998
5. AHPP
6. South elevation looking north



1. Wyatt House
2. Independence Co, AR
3. Holly Hope
4. January 1998
5. AHPP
6. North elevation, looking south



1. Wyatt House
2. Independence County, AR
3. Holly Hope
4. January 1998
5. AHPP
6. Interior central hallway, looking east

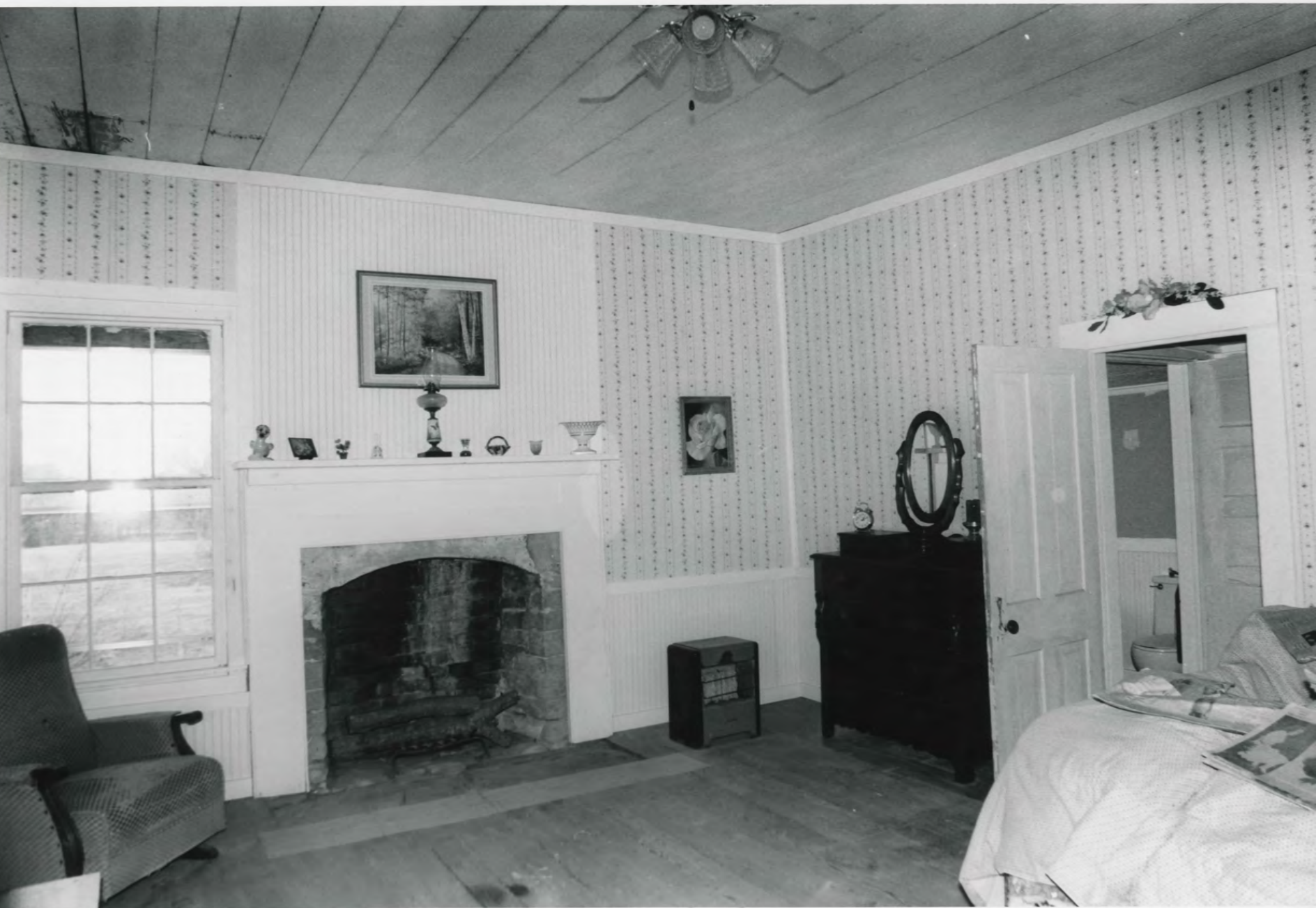

1. Wyatt House
2. Independence Co., AR
3. Holly Hope
4. January, 1998
5. AHPP
6. Interior, looking north



1. Wyatt House
2. Independence County, AR
3. Holly Hope
4. January 1998
5. AHPP
6. West and South elevations of well house, looking
Northeast

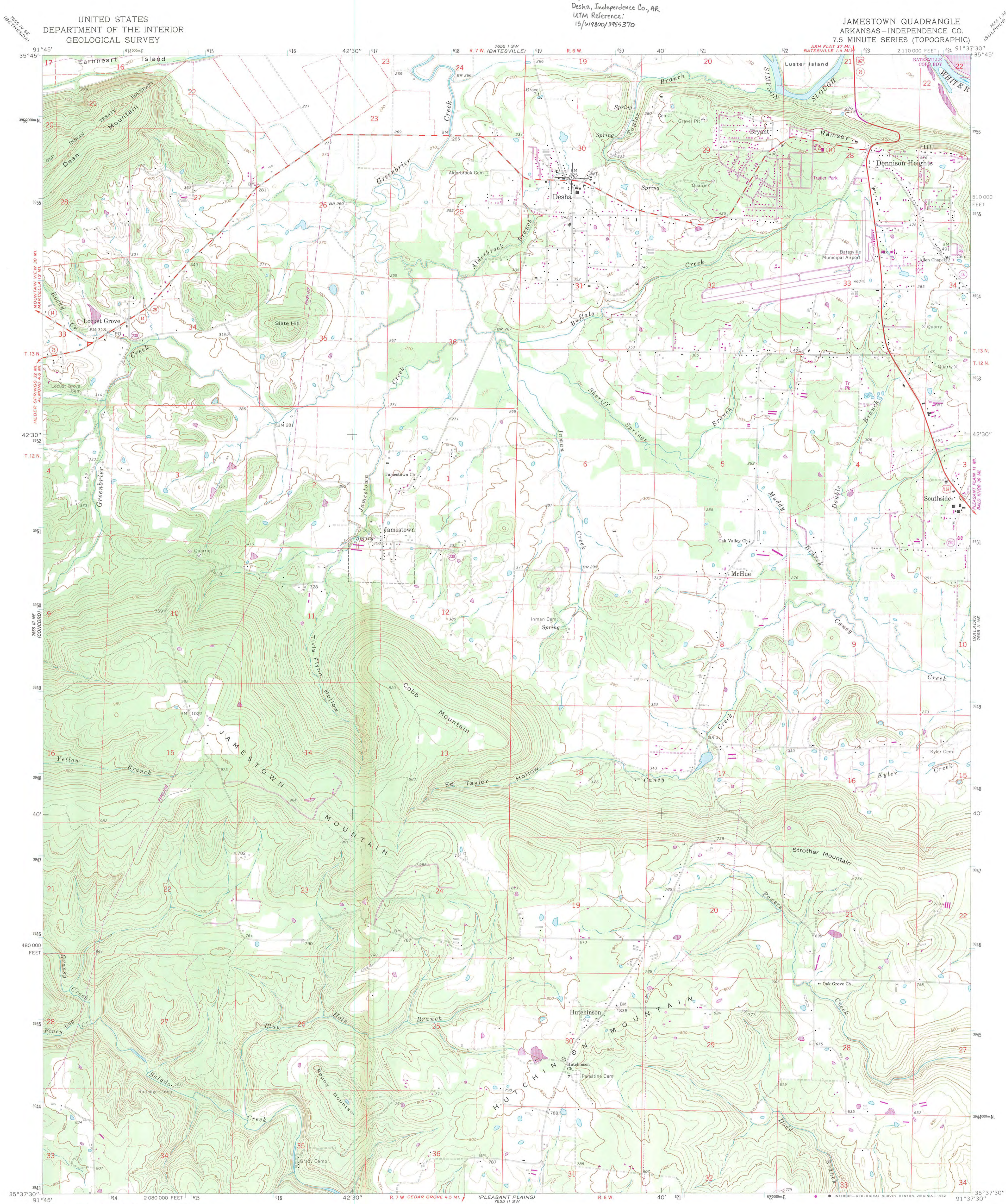

UNITED STATES
DEPARTMENT OF THE INTERIOR
GEOLOGICAL SURVEY

Wyatt House
Desha, Independence Co., AR
UTM Reference:
15/619800/3955370

JAMESTOWN QUADRANGLE
ARKANSAS-INDEPENDENCE CO.
7.5 MINUTE SERIES (TOPOGRAPHIC)

Maped, edited, and published by the Geological Survey
Control by USGS and USC&GS
Topography by photogrammetric methods from aerial
photographs taken 1963. Field checked 1965
Supersedes map dated 1942
Polyconic projection. 1927 North American datum
10,000-foot grid based on Arkansas coordinate system, north zone
1000-meter Universal Transverse Mercator grid ticks,
zone 15, shown in blue
Fine red dashed lines indicate selected fence and field lines where
generally visible on aerial photographs. This information is unchecked
To place on the predicted North American Datum 1983
move the projection lines 5 meters south and
13 meters east as shown by dashed corner ticks
Revisions shown in purple compiled from aerial photographs taken
1980. Map edited 1981. This information not field checked

SCALE 1:24000
CONTOUR INTERVAL 20 FEET
DOTTED LINES REPRESENT 10-FOOT CONTOURS
NATIONAL GEODETIC VERTICAL DATUM OF 1929

ROAD CLASSIFICATION
Heavy-duty ——— Light-duty ———
Medium-duty ——— Unimproved dirt ———
U.S. Route ——— State Route ———

JAMESTOWN, ARK.
N3537.5-W9137.5/7.5
1965
PHOTOREVISED 1981
DMA 7655 II NW-SERIES V884

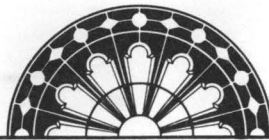

ARKANSAS
HISTORIC
PRESERVATION
PROGRAM

January 15, 1999

Carol D. Shull
Chief of Registration
United State Department of the Interior
National Register of Historic Places
National Park Service
800 North Capitol Street, Suite 250
Washington, D.C., 20002

RE: Wyatt House--Desha, Independence County

Dear Carol:

We are enclosing for your review the nomination of the above referenced property. The Arkansas Historic Preservation Program has complied with all applicable nominating procedures and notification requirements in the nomination process.

Thank you for your consideration in this matter.

Sincerely,

Cathy Buford Slater
State Historic Preservation Officer

CBS:ab

Enclosures

