

**United States Department of the Interior
Heritage Conservation and Recreation Service**

**National Register of Historic Places
Inventory—Nomination Form**

See instructions in *How to Complete National Register Forms*
Type all entries—complete applicable sections



1. Name

historic BRIGHTON SCHOOL
and/or common EDWARD KELLY SCHOOL

RECEIVED
SEP 19 1980
OHP

2. Location

street & number 3312 Bradshaw Road not for publication
city, town Sacramento vicinity of _____ congressional district 3
state California code _____ county Sacramento code 067

3. Classification

Category	Ownership	Status	Present Use
<input type="checkbox"/> district	<input checked="" type="checkbox"/> public	<input checked="" type="checkbox"/> occupied	<input type="checkbox"/> agriculture
<input checked="" type="checkbox"/> building(s)	<input type="checkbox"/> private	<input type="checkbox"/> unoccupied	<input type="checkbox"/> commercial
<input type="checkbox"/> structure	<input type="checkbox"/> both	<input type="checkbox"/> work in progress	<input checked="" type="checkbox"/> educational
<input checked="" type="checkbox"/> site	Public Acquisition	Accessible	<input type="checkbox"/> entertainment
<input type="checkbox"/> object	<input type="checkbox"/> in process	<input checked="" type="checkbox"/> yes: restricted	<input type="checkbox"/> government
	<input type="checkbox"/> being considered	<input type="checkbox"/> yes: unrestricted	<input type="checkbox"/> industrial
		<input type="checkbox"/> no	<input type="checkbox"/> military
			<input type="checkbox"/> museum
			<input type="checkbox"/> park
			<input type="checkbox"/> private residence
			<input type="checkbox"/> religious
			<input type="checkbox"/> scientific
			<input type="checkbox"/> transportation
			<input type="checkbox"/> other:

4. Owner of Property

name Sacramento City Unified School District
street & number 1619 N Street
city, town Sacramento vicinity of _____ state California

5. Location of Legal Description

courthouse, registry of deeds, etc. Sacramento County Recorder
street & number 901 G Street
city, town Sacramento, state California

6. Representation in Existing Surveys

title Edward Kelly School has this property been determined eligible? yes no
date April 21, 1975 federal state county local
depository for survey records Sacramento Museum and History Department
city, town 1931 K Street Sacramento state California

7. Description

Condition		Check one	Check one	
<input type="checkbox"/> excellent	<input type="checkbox"/> deteriorated	<input type="checkbox"/> unaltered	<input checked="" type="checkbox"/> original site	
<input checked="" type="checkbox"/> good	<input type="checkbox"/> ruins	<input checked="" type="checkbox"/> altered	<input type="checkbox"/> moved	date _____
<input type="checkbox"/> fair	<input type="checkbox"/> unexposed			

Describe the present and original (if known) physical appearance

Site

The site, Assessor's Map Book 68-Pg. 02, Parcel 15, is approximately 1.06 acres, level, and measures 160.2 feet by 290.2 feet. It is located at the intersection of Bradshaw Road and Lincoln Village Drive, facing Bradshaw Road. It is fenced with wood posts and boards, painted white, and wire mesh. The site has several large mature trees.

The schoolhouse is situated at the immediate front and center of the site, with some provision for parking in the front and on the sides. The school sits back from Bradshaw Road about 25 feet. Behind the parking area, the sides and rear of the property are predominately play area, with much "jungle-gym" type equipment and other play equipment made of old car and truck tires and large construction pipes.

With this picturesque schoolhouse and large trees, this entire site is reminiscent of an earlier California setting.

Structure

The property here nominated is a classical "one-room schoolhouse" of the nineteenth century. Rectangular in shape, the original 32-foot by 65-foot structure was built in 1891 to replace an earlier schoolhouse destroyed by fire sometime between 1869 and 1889. Sometime after 1900, possibly in 1932 as indicated by a report by J. Barrish, Structural Engineer, a 15-foot extension was added, making the overall school, as it now stands, 32 X 80 feet.

The school faces east. It is situated toward the front and approximately centered on its 1.06-acre site (sketch attached). It rests on a brick foundation. The original portion of this single-story wood structure bears trussed rafters and exterior walls sheathed with 8-inch ship-lap. The 15-foot extension has approximately the same ship-lap exterior. The steeply-pitched roof of the original structure is about 5 feet higher than the extension. The extension rests on a concrete foundation.

Exterior features of the school include a 4-foot-deep, roofed front porch that runs the full width of the building. Also, on top of the front section, stands an 8-foot-square

(Continued on Continuation Sheet)

**NATIONAL REGISTER OF HISTORIC PLACES
INVENTORY -- NOMINATION FORM**

FOR HCRS USE ONLY	
RECEIVED	FEB 19 1981
DATE ENTERED	APR 3 1981

CONTINUATION SHEET	ITEM NUMBER	PAGE
--------------------	-------------	------

DESCRIPTION

7

2

bell tower (belfry). The school has more than ten windows; the original building has three tall narrow windows on each side, north and south (see photographs). The extension has two rectangular windows on each north and south side. A narrow window stands between two narrow, tall doors on the front of the school building. These front doors are topped with windows. The school has two additional exterior doors situated at the rear of the entire structure.

The face of the school is decorated with ornamental wood work, typical of the 1890's including decorative fishscale shingles and elaborate bandsaw work and turnings. Currently, the school is painted light beige with medium blue trim.

Originally the school consisted of one large classroom, a small library, and two foyers (one of which accesses the belfry). Now, the large classroom has been partitioned-off into three rooms.

To the rear of the schoolhouse is an out-building. This secondary structure appears to be roughly the same age as the original 1891 building. Its present use is that of a storeroom. Drinking fountains are attached to the outside south wall.

8. Significance

Period	Areas of Significance—Check and justify below			
<input type="checkbox"/> prehistoric	<input type="checkbox"/> archeology-prehistoric	<input type="checkbox"/> community planning	<input type="checkbox"/> landscape architecture	<input type="checkbox"/> religion
<input type="checkbox"/> 1400-1499	<input type="checkbox"/> archeology-historic	<input type="checkbox"/> conservation	<input type="checkbox"/> law	<input type="checkbox"/> science
<input type="checkbox"/> 1500-1599	<input type="checkbox"/> agriculture	<input type="checkbox"/> economics	<input type="checkbox"/> literature	<input type="checkbox"/> sculpture
<input type="checkbox"/> 1600-1699	<input checked="" type="checkbox"/> architecture	<input checked="" type="checkbox"/> education	<input type="checkbox"/> military	<input type="checkbox"/> social/ humanitarian
<input type="checkbox"/> 1700-1799	<input type="checkbox"/> art	<input type="checkbox"/> engineering	<input type="checkbox"/> music	<input type="checkbox"/> theater
<input checked="" type="checkbox"/> 1800-1899	<input type="checkbox"/> commerce	<input type="checkbox"/> exploration/settlement	<input type="checkbox"/> philosophy	<input type="checkbox"/> transportation
<input checked="" type="checkbox"/> 1900-	<input type="checkbox"/> communications	<input type="checkbox"/> industry	<input type="checkbox"/> politics/government	<input type="checkbox"/> other (specify)
		<input type="checkbox"/> invention		

Specific dates 1869 **Bullder/Architect** Unknown

Statement of Significance (In one paragraph)

The Edward Kelly School is the oldest school, on its original site, in Sacramento County, in continuous use as a school. This 19th Century, "one-room" schoolhouse was established in 1869. It may be the oldest school of its type in California in continuous use as a school and still on its original site.

History

On January 30, 1856, a petition was received and approved by the County Board of Supervisors for permission to form a school district in Brighton Township whose boundaries were: "SE corner of Section 6 in T7N, R6E, north on Section line to intersecion of old Drytown and Jackson Road, thence west to the intersection of the railroad, thence following the line of the railroad to the western line of Section 22 in T8N, R5E, thence south to SW corner of Section 3 in T7N, R5E, thence east to the beginning." This was apparently the second school district established in Brighton Township and therefore, was known as Brighton No. 2.

Actual date of construction of the first permanent schoolhouse during the 1860's varies depending on the source. Sacramento County records indicate the first school was built on the site sometime between 1865 and 1869. Edward Kelly sold, for the sum of \$1.00, the school site to the Brighton School District on May, 1, 1869 with reversionary rights to his heirs if the school were ever to be abandoned. A copy of this indenture reads in such a way as to indicate that the permanent school did not exist on the site at the time the property was conveyed. California State Archives reports of Average Daily Attendance for Brighton District schools are unclear as to which school the reports are for, and so, do not help in the identification of the year in which the school was actually built. County records indicate there

(See Continuation Sheets)

9. Major Bibliographical References

See Attached Continuation Sheet

UTM NOT VERIFIED

ACREAGE NOT VERIFIED

10. Geographical Data

Acreeage of nominated property 1.06

Quadrangle name Carmichael

Quadrangle scale 1: 24,000

UMT References

A

1	0	6	4	5	0	0	0	4	2	6	9	3	1	0
Zone			Easting					Northing						

B

Zone			Easting					Northing						

C

Zone			Easting					Northing						

D

Zone			Easting					Northing						

E

Zone			Easting					Northing						

F

Zone			Easting					Northing						

G

Zone			Easting					Northing						

H

Zone			Easting					Northing						

Verbal boundary description and justification

3312 Bradshaw Road, Sacramento, California/Assessor's Map Book 68, Page 02, #15

List all states and counties for properties overlapping state or county boundaries

state code county code

state code county code

11. Form Prepared By

name/title Judy Jones for Sacramento State University, Sacramento, CA.

organization Anthropology Dept. % Jerry Johnson date 5/20/80

street & number 6000 J St. telephone 916/ 454-6452

city or town Sacramento state California 95819

12. State Historic Preservation Officer Certification

The evaluated significance of this property within the state is:

national state local

As the designated State Historic Preservation Officer for the National Historic Preservation Act of 1966 (Public Law 89-665), I hereby nominate this property for inclusion in the National Register and certify that it has been evaluated according to the criteria and procedures set forth by the Heritage Conservation and Recreation Service.

State Historic Preservation Officer signature [Signature]

title _____ date 2/10/81

For HCRS use only	
I hereby certify that this property is included in the National Register	
<u>[Signature]</u>	date <u>4/3/81</u>
Keeper of the National Register	
Attest: <u>[Signature]</u>	date <u>4/3/81</u>
Chief of Registration	

**NATIONAL REGISTER OF HISTORIC PLACES
INVENTORY -- NOMINATION FORM**

FOR HCRS USE ONLY

RECEIVED FEB 19 1981

DATE ENTERED APR 3 1981

CONTINUATION SHEET

ITEM NUMBER

PAGE

SIGNIFICANCE

8

2

were fires at the school in 1874 and 1878. At some time between 1869 and 1891, the school burned down completely, at least once. A former student, Luther Jones, who attended the school along with his brothers and sisters in 1900, claims the structure was rebuilt in 1891. That structure, is now referred to as the original structure, and is now called Edward Kelly School.

On December 27, 1923, the name of the school was changed from Brighton School to that of Edward Kelly School in honor of the donor of the land on which the school stands. (Edward Kelly, without the extra "E" was the correct name. Somewhere along the way the name has been misspelled and now reads Edward Kelley on the school sign.)

In 1963, Mr. James E. Robinson, Sr., retired Chairman of the Board of Rancho Cordova (California) Fire District, requested the Edward Kelly school bell for the Rancho Cordova Fire District's Station No. 2. At that time the bell had already been removed for safe-keeping and was stored at the Sacramento City Unified School District's Maintenance Department yard. Records show that a recommendation was made by the Sacramento School Board of Education to sell the bell to the Rancho Cordova Fire District for \$1.00. Subsequent investigation (May 12, 1980) shows that the bell still belongs to the Fire District and is located at 3646 Bradshaw Road, (916/363-2038).

On December 22, 1969, J.S. Barrish, Structural Engineer, submitted a report to the Sacramento Unified School District on the structural safety of the school and estimated the costs of repairs. The building was found to be unsafe and estimated costs for restoration of the building to its original condition were at least \$86,000 or \$34.20 per square foot. Replacement costs were estimated at \$83,500 or \$23.72 per square foot. Deeming these costs prohibitive, the School Board recommended abandonment of the school and recommended that the school program be moved to another school in the district. Later, the school superintendent ruled that since the school was being used by the Adult Education Department for their pre-school program, and not

(See Continuation Sheet 3)

**NATIONAL REGISTER OF HISTORIC PLACES
INVENTORY -- NOMINATION FORM**

FOR HCRS USE ONLY	
RECEIVED	FEB 19 1981
DATE ENTERED	APR 3 1981

CONTINUATION SHEET

ITEM NUMBER

PAGE

SIGNIFICANCE

8

3

for regular classes, it could continue to remain in operation until June 30, 1975.

On December 10, 1974, a minimal rehabilitation plan, covering sewer, plumbing, electrical, carpentry, and painting repairs, was worked out to bring the school up to Health and Safety Standards of the State of California. The estimate was \$6,100. Estimates for total structural rehabilitation had gone up to \$133,000.

On April 21, 1975, The Sacramento Museum and History Commission designated the Edward Kelly School a Sacramento City and County Landmark.

On May 22, 1976, the school still in operation, the Bi-centennial Committee (American Bi-Centennial Revolution) notified the Sacramento City Unified School District that it had raised the money to proceed with professional repairs and painting to the school, with volunteers doing the repair work on the belfry and fence. The work was completed by July, 1977.

On June 13, 1977, the Sacramento Unified School District received a letter from Sally Yost, Pre-school Education Coordinator, expressing concern over a developer's proposal to relocate the school or otherwise jeopardize it so that Lincoln Village Drive could be extended through the Kelly site to a planned subdivision behind the school. This resulted in a large hue and cry from concerned "friends of Edward Kelly School" and parents of pre-schoolers attending the school. The proposed removal of the school was rejected by the Sacramento Advanced Planning Department.

At about this same time (and in the Sally Yost letter,) the Edward Kelly School starts to be mentioned in correspondence and in the newspaper as the oldest school in California in continuous use as a school.

January 8, 1979, the Edward Kelly School was used for the swearing-in ceremonies of California Superintendent of Schools, Dr. Wilson Riles.

(See Continuation Sheet 4)

FOR HCRS USE ONLY
RECEIVED FEB 15 1981
DATE ENTERED APR 3 1981

**NATIONAL REGISTER OF HISTORIC PLACES
INVENTORY -- NOMINATION FORM**

CONTINUATION SHEET

ITEM NUMBER

PAGE

SIGNIFICANCE

8

4

SUMMATION

Edward Kelly (Kelley) School's most significant contribution is in the area of cultural value. That is, because it is associated with a documented chain of events that have made a significant contribution to the "broad patterns of our history."

1. Appearance. The school is a classic 19th century one-room schoolhouse in good condition.
2. Education. The school is the oldest school in certainly Sacramento County, and claimed to be in all California, in continuous use as a school.
3. Community Involvement. Many volunteers, including old students and teachers have struggled to keep this school in continuous use as a school in spite of tremendous odds. The school was picked as a **Bi-Centennial** project. When urban progress threatened the removal or destruction of the school, these people acted to prevent this from happening. Newspaper articles document use of the school for various ceremonial functions, such as, reunions, swearing-in ceremonies, and get-togethers of all kinds.
4. Historic Landmark (Local). This school has been designated a local City and County landmark.

FOR HCRS USE ONLY
RECEIVED FEB 3 1981
DATE ENTERED APR 3 1981

**NATIONAL REGISTER OF HISTORIC PLACES
INVENTORY -- NOMINATION FORM**

CONTINUATION SHEET

ITEM NUMBER

PAGE

SIGNIFICANCE

8

5

in effect. This site is a valuable piece of property, commercially, and it is unlikely that the school would remain intact if the property does revert to the heirs. It also seems doubtful that the Sacramento City Unified School District is going to spend much money to maintain the school.

FOR HCRS USE ONLY

RECEIVED FEB 19 1981

DATE ENTERED APR 3 1981

**NATIONAL REGISTER OF HISTORIC PLACES
INVENTORY -- NOMINATION FORM**

CONTINUATION SHEET

ITEM NUMBER

PAGE

BIBLIOGRAPHIC DATA

9

1

PLEASE NOTE:

Complete reference files/backup material for this nomination are maintained in two places.

1. Sacramento State University, Anthropology Dept., in the custody of Professor Jerry Johnson, Cultural Resources Management Coordinator (Master File)
2. Sacramento Museum and History Dept., 1931 K St., Sacramento, CA. (Copy File)

Contacts and References:

Sally Yost, Pre-School Coordinator, Pacific School (now), Sacramento, CA.

Sacramento City Unified School Dist., Myrtle Martin, 454-8147, 16th and N Sts., Sacramento, CA

Sacramento State University Library, Literature Search, (turned up nothing)

California, State of, Archives, 1020 "O" St., Sacramento, CA
Joseph Samora, 445-4293

Sacramento Museum and History Dept., 1931 K St., Sacramento, CA

Sacramento Bee (newspaper)

Sacramento Union (newspaper)

Sacramento County Planning Dept., Advanced Planning, (Planning and Community Development Dept., Tom Hutchings, 827 7th St, Sacramento, CA 440-6222

Sacramento County Dept. of Bridges and Highways, 440-5966

State of California, Dr. Wilson Riles office, personal secretary, 445-4338

FOR HCRS USE ONLY
RECEIVED FEB 19 1981
DATE ENTERED APR 3 1981

NATIONAL REGISTER OF HISTORIC PLACES INVENTORY -- NOMINATION FORM

CONTINUATION SHEET	ITEM NUMBER	PAGE
--------------------	-------------	------

<u>BIBLIOGRAPHIC DATA</u>	<u>9</u>	<u>2</u>
---------------------------	----------	----------

State of California, Schools Facilities Planning Unit Office,
Ralph Askin, 245-8546

State of California, State Library

State of California, Dr. Wilson Riles' Press Secretary, Vic Biondi,
322-2008

Nevada ^{City} Library Research Area, 273-9901

Dale Moore, Sacramento County Schools, 366-2591

Cindy Woodward, (Rhodes School) 445-3598

Rancho Cordova Fire District

J. S. BALRISH
CIVIL AND STRUCTURAL ENGINEERS

PROJECT EDWARD KELLEY SCHOOL
INVESTIGATION

SHT. _____ OF _____
DATE 12-16-79
BY AIB
CHK'D _____

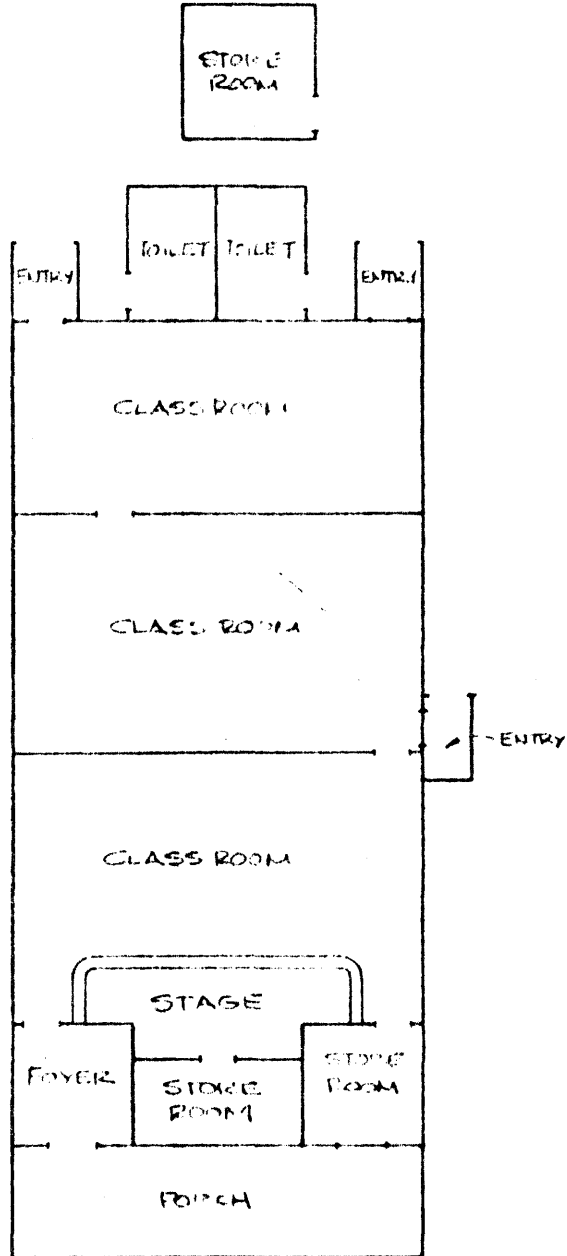

FEB 19 1981

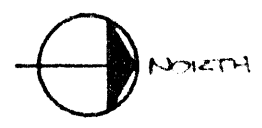

FLOOR PLAN - EDWARD KELLEY SCHOOL
No. 110 (BRIGHTON School,
Sacramento Co., California)

APR 3 1981

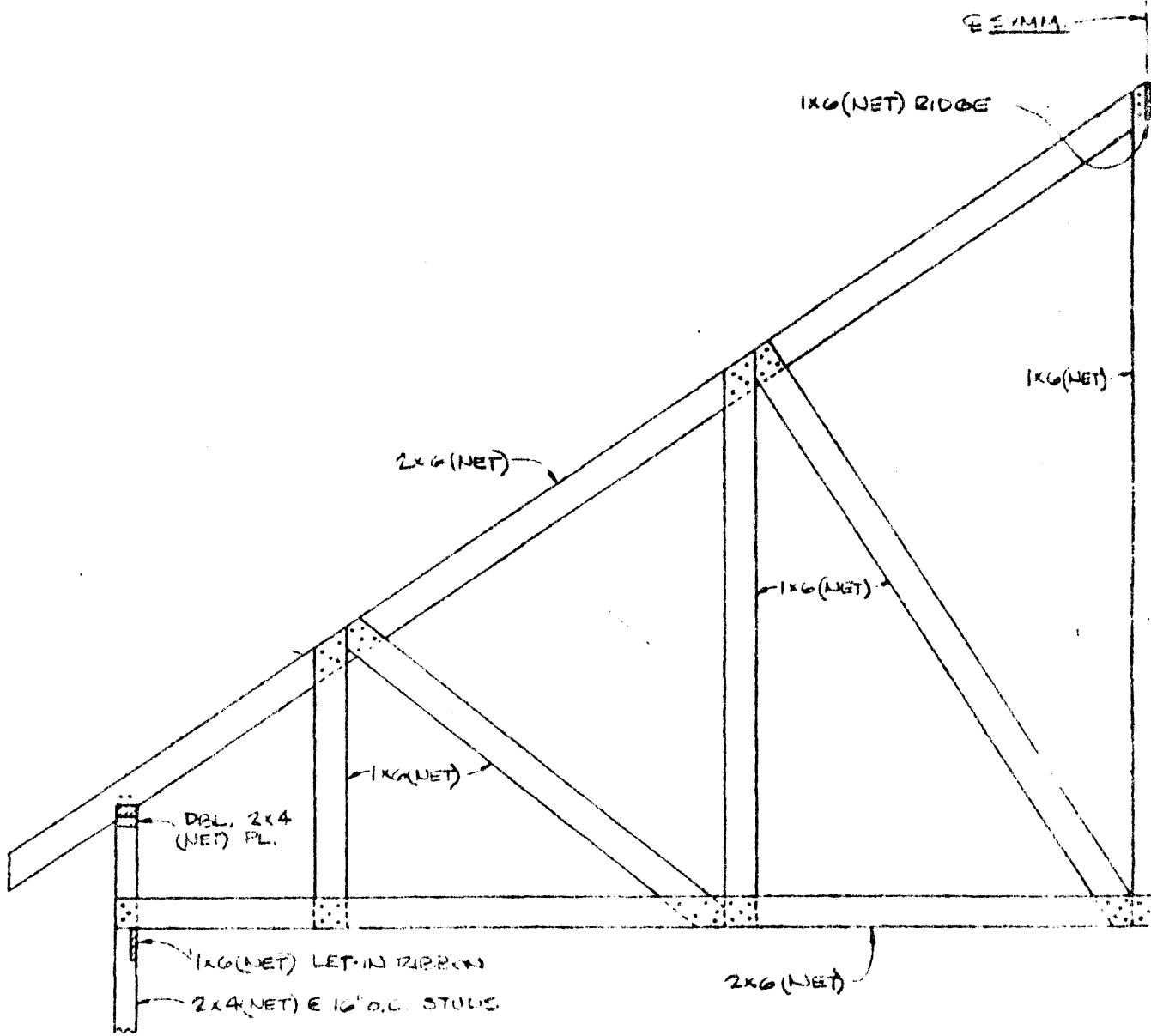

TYP. ROOF TRUSS @ 32' O.C.
38'-1 1/2'

NOTE: SQ. NAILS AS SHD.

FEB 19 1981

(BRIGHTON SCHOOL, SACRAMENTO CO.
CALIFORNIA)

APR 3 1981

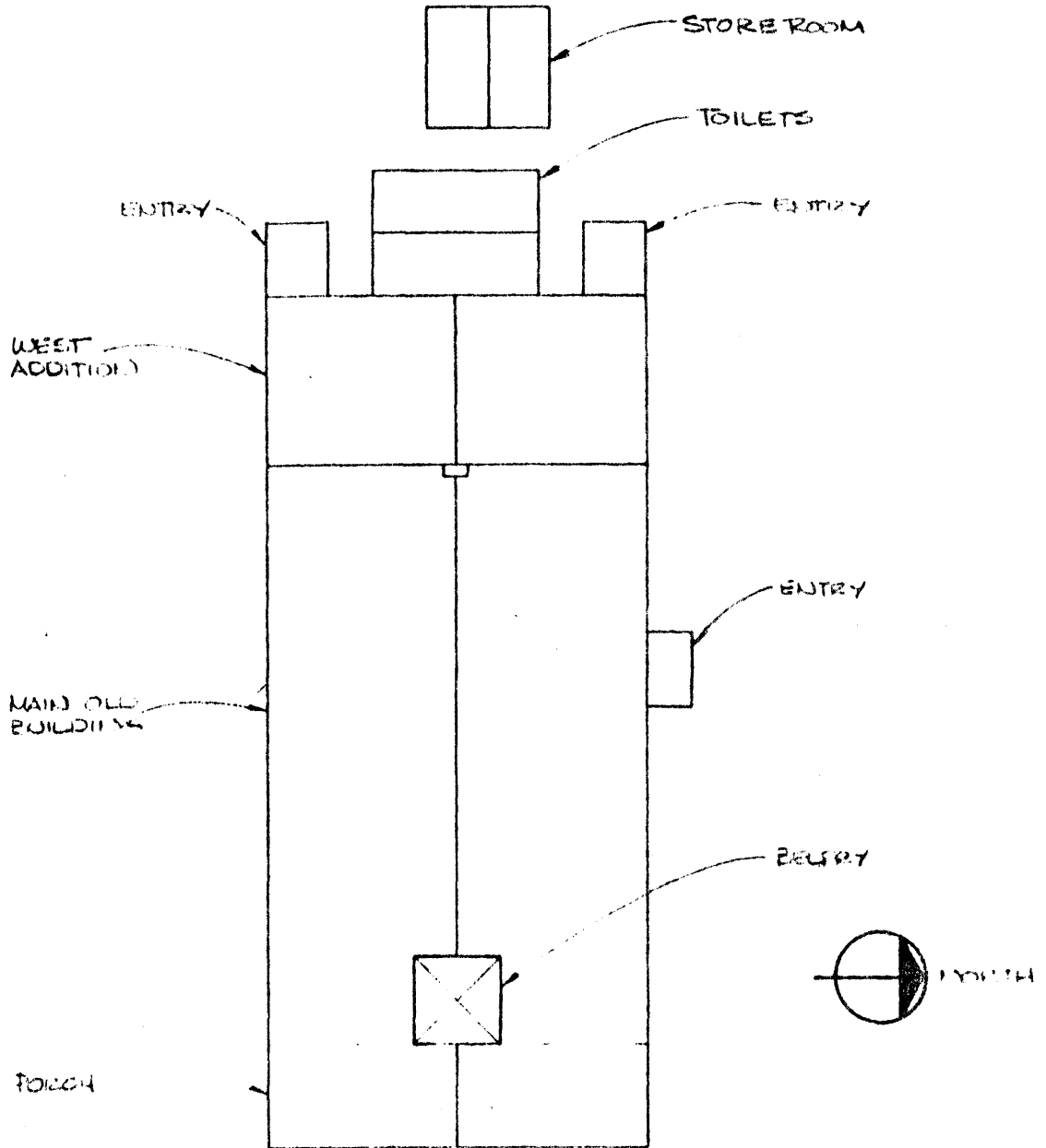

FLOOR PLAN - EDWARD KELLEY SCHOOL

1/2" = 1'-0" (BRIGHTON SCHOOL,
SACRAMENTO CO., CALIFORNIA)

FEB 19 1981

Brighton School, Sacramento, Sacramento Co., CA
(EDWARD KELLY SCHOOL SITE)

FOUNDED 1869

FRONT PORTION DEEDED TO
BRIGHTON SCHOOL DIST. IN 1870

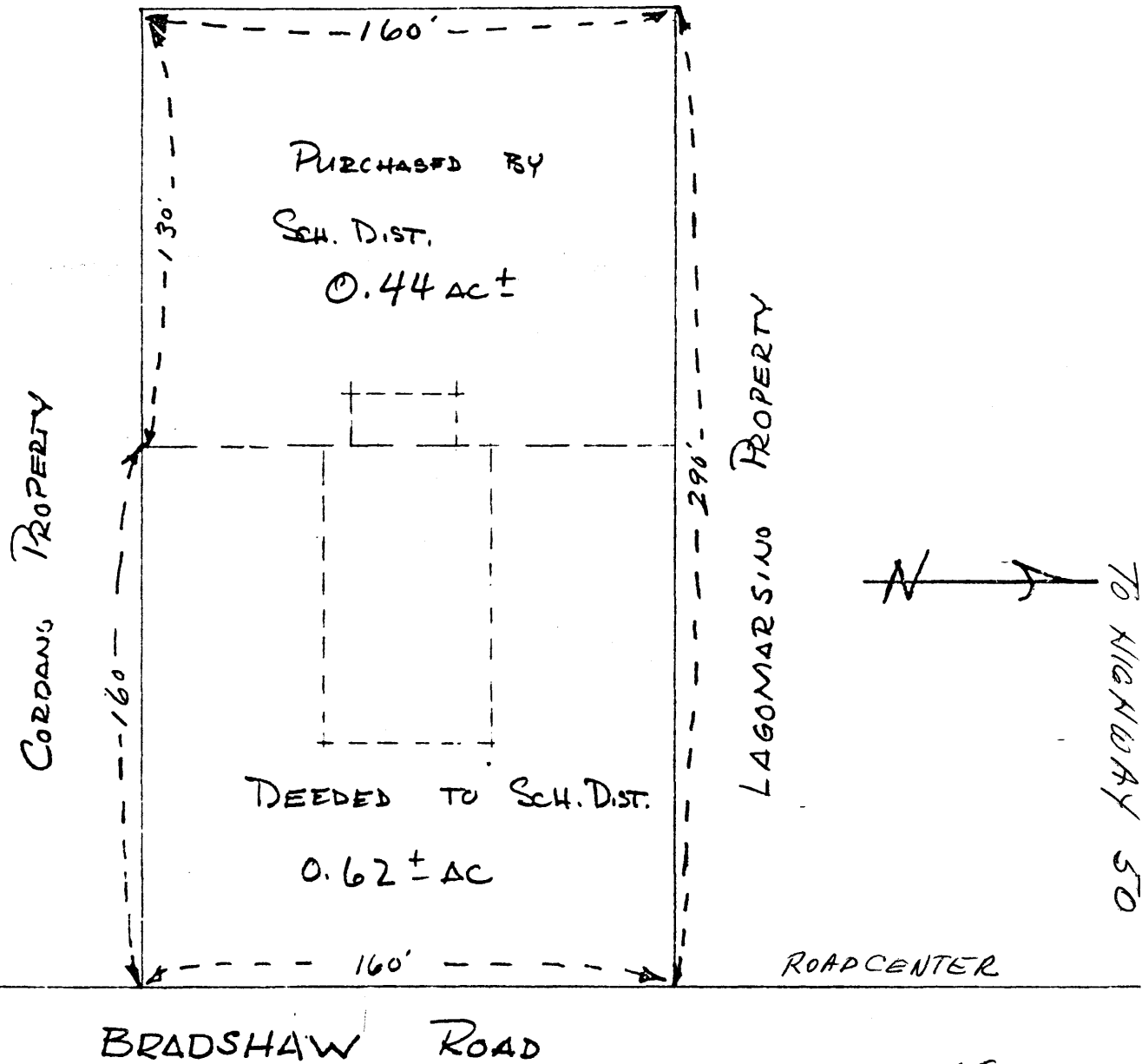

POR. E 1/2 SEC 8, T. 8 N., R. 6 E., M.D.B. 8 M.
ASSESSOR'S MAP BK 68-PC. 02
PARCEL 15

FEB 19 1981

50 SCALE

DM
3/73

(one inch = 50 feet)

APR 3 1981