



UNITED STATES DEPARTMENT OF THE INTERIOR
NATIONAL PARK SERVICE

**NATIONAL REGISTER OF HISTORIC PLACES
PROPERTY PHOTOGRAPH FORM**

FOR NPS USE ONLY	
RECEIVED	APR 28 1975
DATE ENTERED	SEP 28 1976

SEE INSTRUCTIONS IN *HOW TO COMPLETE NATIONAL REGISTER FORMS*
TYPE ALL ENTRIES -- ENCLOSE WITH PHOTOGRAPH

1 NAME

HISTORIC Jamieson House

AND/OR COMMON Jamieson House

2 LOCATION 110 Market St.

CITY, TOWN MORRISON _____ VICINITY OF COUNTY Jefferson STATE Colorado

3 PHOTO REFERENCE

PHOTO CREDIT Pat Porter

DATE OF PHOTO 1975

NEGATIVE FILED AT Lorene Horton, Box 223 Morrison Colorado, 80465

4 IDENTIFICATION

DESCRIBE VIEW, DIRECTION, ETC. IF DISTRICT, GIVE BUILDING NAME & STREET

PHOTO NO. 1

Front North-West corner of house. (Picture taken facing South-east)
The house is on Market St, which runs north and south. The house is on the east side of
the street. The Jamiesons still live there.



UNITED STATES DEPARTMENT OF THE INTERIOR
NATIONAL PARK SERVICE

**NATIONAL REGISTER OF HISTORIC PLACES
PROPERTY PHOTOGRAPH FORM**

FOR NPS USE ONLY

RECEIVED APR 28 1976

DATE ENTERED SEP 28 1976

SEE INSTRUCTIONS IN *HOW TO COMPLETE NATIONAL REGISTER FORMS*
TYPE ALL ENTRIES -- ENCLOSE WITH PHOTOGRAPH

1 NAME

HISTORIC

PILLAR OF FIRE CHURCH

AND/OR COMMON

PILLAR OF FIRE CHURCH

2 LOCATION

CITY, TOWN MORRISON

VICINITY OF

JEFFERSON

COUNTY JEFFERSON

STATE COLORADO

3 PHOTO REFERENCE

PHOTO CREDIT PAT PORTER

DATE OF PHOTO 1975

NEGATIVE FILED AT Lorene Horton, Bos 223 Morrison Colorado, 80465

4 IDENTIFICATION

DESCRIBE VIEW, DIRECTION, ETC. IF DISTRICT, GIVE BUILDING NAME & STREET

PHOTO NO. (2)

Pillar of Fire Church, 111 Market St. Morrison Colo. The church faces east on Market St. which runs north and south. The house next door belongs to the Pillar of Fire also. The house is ca 1880. It was built before the Church



SPEED
LIMIT
25
RAMP
AHEAD

1022

CLOTHING DEPOSIT BOX

FD-444

UNITED STATES DEPARTMENT OF THE INTERIOR
NATIONAL PARK SERVICE

**NATIONAL REGISTER OF HISTORIC PLACES
PROPERTY PHOTOGRAPH FORM**

FOR NPS USE ONLY
RECEIVED APR 28 1976
DATE ENTERED SEP 28 1976

SEE INSTRUCTIONS IN *HOW TO COMPLETE NATIONAL REGISTER FORMS*
TYPE ALL ENTRIES -- ENCLOSE WITH PHOTOGRAPH

1 NAME

HISTORIC

JOHN ROSS HARDWARE STORE

AND/OR COMMON

ART GORE'S STUDIO

2 LOCATION

CITY, TOWN

MORRISON

VICINITY OF

COUNTY

JEFFERSON

STATE

COLO.

3 PHOTO REFERENCE

PHOTO CREDIT PAT PORTER

DATE OF PHOTO 1975

NEGATIVE FILED AT

Lorene Horton, Box 223, Morrison Colo. 80465

4 IDENTIFICATION

DESCRIBE VIEW, DIRECTION, ETC. IF DISTRICT, GIVE BUILDING NAME & STREET

PHOTO NO. 3

209 & 211 Bear Creek Av. Bear Creek runs east and west. Art Gore's Studio
The building faces south.



UNITED STATES DEPARTMENT OF THE INTERIOR
NATIONAL PARK SERVICE

NATIONAL REGISTER OF HISTORIC PLACES
PROPERTY PHOTOGRAPH FORM

FOR NPS USE ONLY	
RECEIVED	APR 28 1976
DATE ENTERED	SEP 28 1976

SEE INSTRUCTIONS IN *HOW TO COMPLETE NATIONAL REGISTER FORMS*
TYPE ALL ENTRIES ENCLOSE WITH PHOTOGRAPH

1 NAME

HISTORIC

~~DEACONS BENCH~~

John Ross House

AND/OR COMMON

DEACONS' BENCH

2 LOCATION

CITY, TOWN

MORRISON

VICINITY OF

COUNTY

JEFFERSON

STATE

COLORADO

3 PHOTO REFERENCE

PHOTO CREDIT

PAT PORTER

DATE OF PHOTO

1975

NEGATIVE FILED AT

Lorene Horton, Bos 223 Morrison Colo. 80465

4 IDENTIFICATION

DESCRIBE VIEW, DIRECTION, ETC. IF DISTRICT, GIVE BUILDING NAME & STREET

Deacon's Bench

PHOTO NO.

4

106 Stone St., which runs north and south. The building faces west and is on the east side of the street, It has a small court-yard on the north side of building and the Town Hall, which is listed in this district is next to the court yard.



UNITED STATES DEPARTMENT OF THE INTERIOR
NATIONAL PARK SERVICE

**NATIONAL REGISTER OF HISTORIC PLACES
PROPERTY PHOTOGRAPH FORM**

FOR NPS USE ONLY
APR 28 1976
RECEIVED
DATE ENTERED SEP 28 1976

SEE INSTRUCTIONS IN *HOW TO COMPLETE NATIONAL REGISTER FORMS*
TYPE ALL ENTRIES ENCLOSE WITH PHOTOGRAPH

1 NAME

HISTORIC ~~TOWN HALL~~ (South and rear view) Woodman of the World Building

AND/OR COMMON

TOWN HALL

2 LOCATION

CITY, TOWN MORRISON VICINITY OF COUNTY JEFFERSON STATE COLO.

3 PHOTO REFERENCE

PHOTO CREDIT PAT PORTER DATE OF PHOTO 1975

NEGATIVE FILED AT Lorene Horton , Box 223, Morrison colo. 80465

4 IDENTIFICATION

DESCRIBE VIEW, DIRECTION, ETC. IF DISTRICT, GIVE BUILDING NAME & STREET TOWN HALL PHOTO NO. 
110 Stone St. which runs north and south, Bld. in on the east side of street. This is
a photo of the south side and rear of bldg.

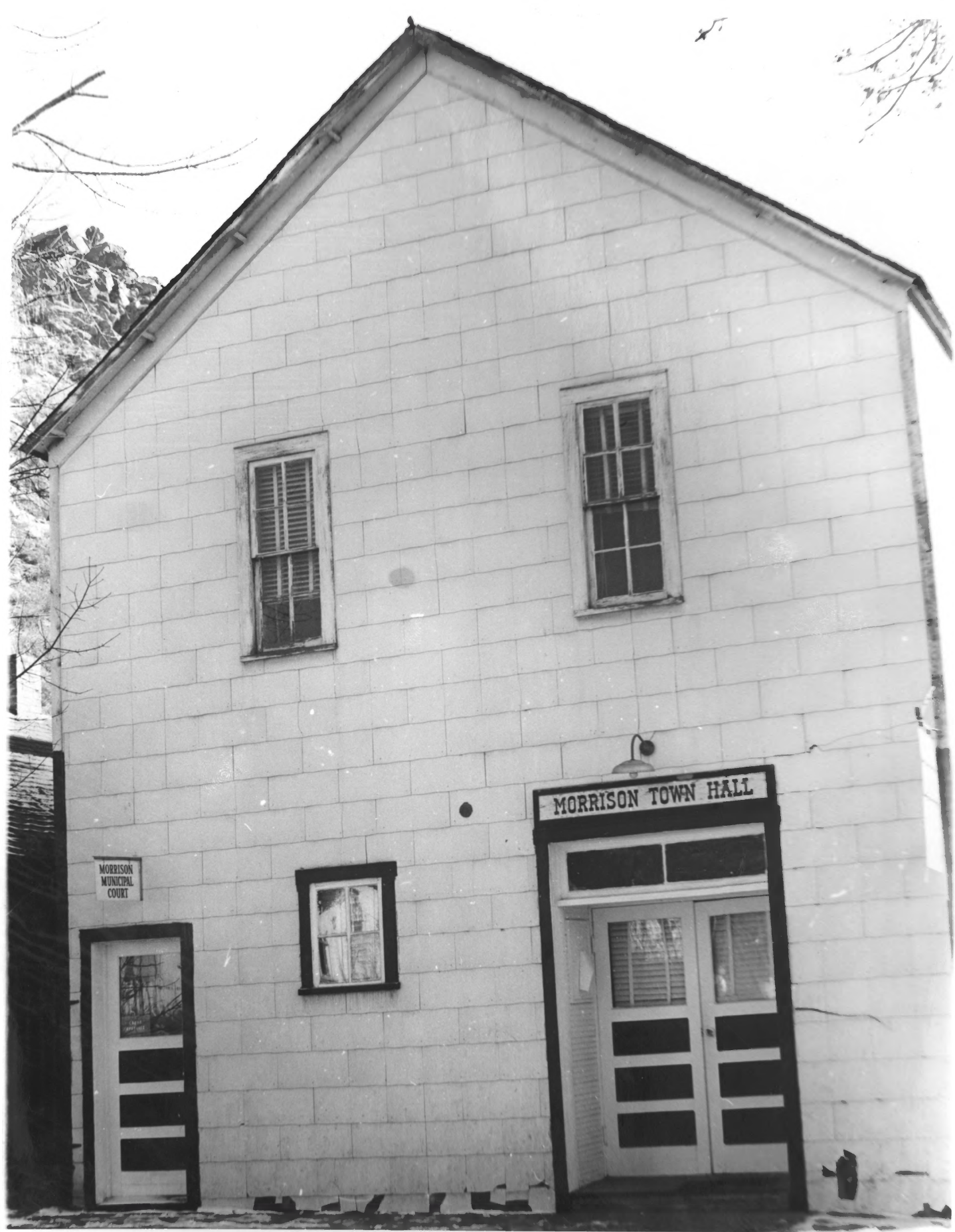

MORRISON TOWN HALL

MORRISON
MUNICIPAL
COURT





UNITED STATES DEPARTMENT OF THE INTERIOR
NATIONAL PARK SERVICE

NATIONAL REGISTER OF HISTORIC PLACES
PROPERTY PHOTOGRAPH FORM

FOR NPS USE ONLY

RECEIVED APR 28 1976

DATE ENTERED SEP 28 1976

SEE INSTRUCTIONS IN *HOW TO COMPLETE NATIONAL REGISTER FORMS*
TYPE ALL ENTRIES -- ENCLOSE WITH PHOTOGRAPH

1 NAME

HISTORIC

CLIFF HOUSE

AND/OR COMMON

CLIFF HOUSE

2 LOCATION

CITY, TOWN

MORRISON

VICINITY OF

COUNTY

JEFFERSON

STATE

COLORADO

3 PHOTO REFERENCE

PHOTO CREDIT

Pat Porter

DATE OF PHOTO 1975

NEGATIVE FILED AT

Lorene Horton, Box. 223, Morrison Colo. 80465

4 IDENTIFICATION REAR VIEW

DESCRIBE VIEW, DIRECTION, ETC. IF DISTRICT, GIVE BUILDING NAME & STREET **Cliff House** PHOTO NO. **557**
122 Mill Street, runs north and south, however the cliff house faces Mt Vernon st. but
there is no entrance to the front of the house. The rear of the house is used as the entrance.
The rear faces south. Entrance to the bldg by car must go down alley that is
north of Bear Creek Ave.



ANTIQUES

COUNTRY FARE
Food
&
Drink
Breakfast

PEPSI
Coca-Cola

25

OPEN

UNITED STATES DEPARTMENT OF THE INTERIOR
NATIONAL PARK SERVICE

NATIONAL REGISTER OF HISTORIC PLACES
PROPERTY PHOTOGRAPH FORM

FOR NPS USE ONLY
RECEIVED APR 28 1976
DATE ENTERED SEP 28 1976

SEE INSTRUCTIONS IN *HOW TO COMPLETE NATIONAL REGISTER FORMS*
TYPE ALL ENTRIES -- ENCLOSE WITH PHOTOGRAPH

1 NAME

HISTORIC

~~LITTLE BITS ANTIQUES~~
~~XXXXXXXXXXXXXXXX~~

Morrison's Saloon

AND/OR COMMON

LITTLE BITS ANTIQUES

2 LOCATION

CITY, TOWN

MORRISON

____ VICINITY OF

COUNTY

JEFFERSON

STATE

COLORADO

3 PHOTO REFERENCE

PHOTO CREDIT

Pat Porter

DATE OF PHOTO

1975

NEGATIVE FILED AT

Lorene Horton, Box 223, Morrison Colo. 80465

4 IDENTIFICATION

DESCRIBE VIEW, DIRECTION, ETC. IF DISTRICT, GIVE BUILDING NAME & STREET LITTLE BITS ANTIQUES PHOTO NO. *8A*
This is a view from Bear Creek Ave. The Bldg. is 303 & 305 Bear Creek Ave. It is the largest bldg. in center of photo. Two front doors. Bear Creek Ave. run east & west. The bldg. faces south.





UNITED STATES DEPARTMENT OF THE INTERIOR
NATIONAL PARK SERVICE

NATIONAL REGISTER OF HISTORIC PLACES
PROPERTY PHOTOGRAPH FORM

FOR NPS USE ONLY

RECEIVED APR 28 1976

DATE ENTERED SEP 28 1976

SEE INSTRUCTIONS IN *HOW TO COMPLETE NATIONAL REGISTER FORMS*
TYPE ALL ENTRIES -- ENCLOSE WITH PHOTOGRAPH

1 NAME

HISTORIC

~~XXXXXXXXXX~~

Swiss Cottage

AND/OR COMMON

PINE HAVEN

2 LOCATION

CITY, TOWN

MORRISON

___ VICINITY OF

COUNTY

JEFFERSON

STATE

COLORADO

3 PHOTO REFERENCE

PHOTO CREDIT

Pat Porter

DATE OF PHOTO

1975

NEGATIVE FILED AT

Lorene Horton Box 223, Morrison Colo. 80465

4 IDENTIFICATION

DESCRIBE VIEW, DIRECTION, ETC. IF DISTRICT, GIVE BUILDING NAME & STREET

Pine Haven

PHOTO NO. 10

132 Spring St. The entrance is facing ~~sun~~ east, The side of the bldg. is on Spring St.
The bldg. is on the south side of Spring Street. There is a drive way coming off Spring
St. the drive is running north and south. and the bld. faces their private drive.
Spring St. Runs east and west.

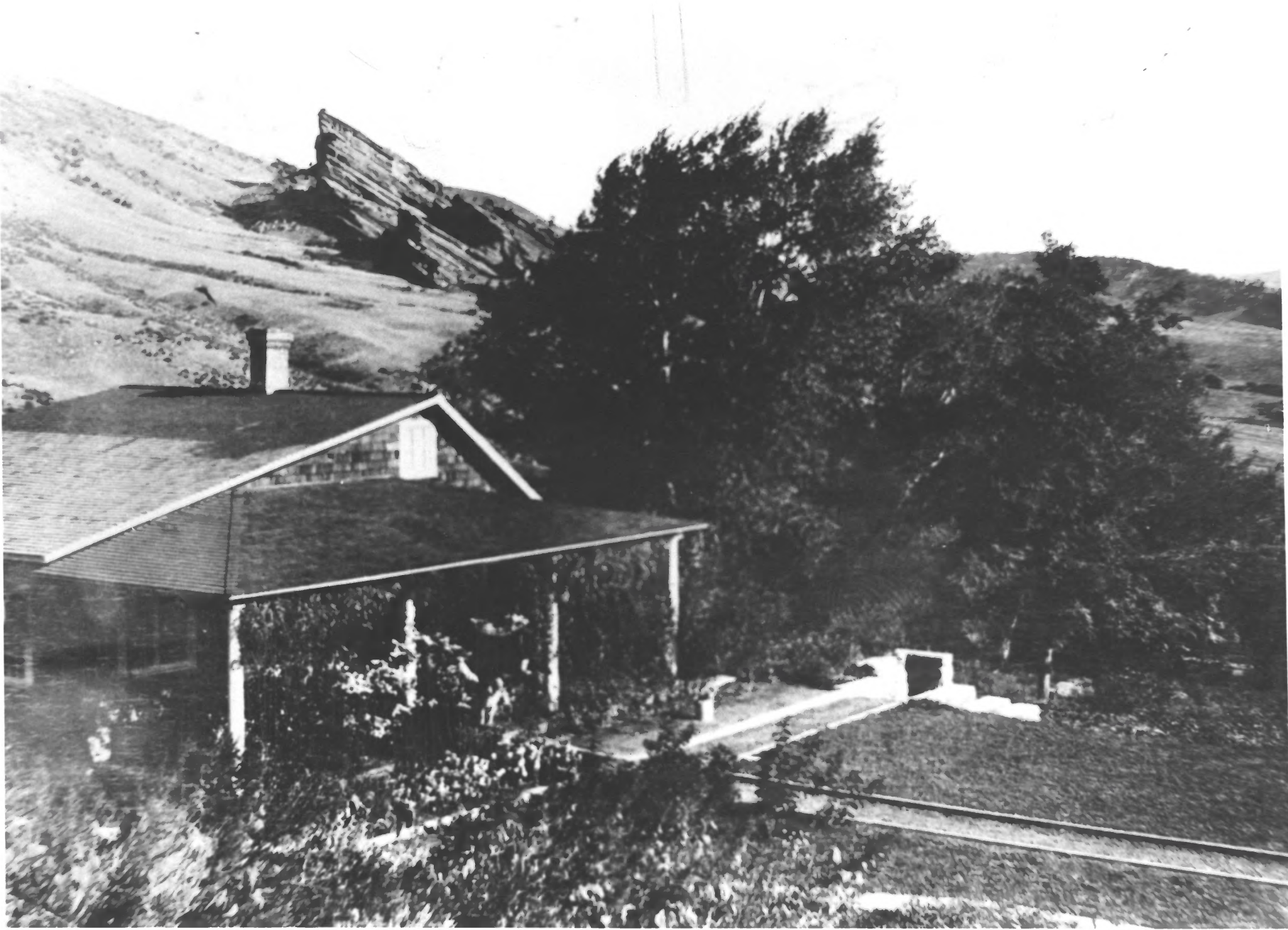

NATIONAL REGISTER OF HISTORIC PLACES
PROPERTY PHOTOGRAPH FORM

(Type all entries - attach to or enclose with photograph)

STATE	
COUNTY	
FOR NPS USE ONLY	
ENTRY NUMBER	DATE
	SEP 28 1976

SEE INSTRUCTIONS

1. NAME

COMMON: Robert Hubbard's Home
AND/OR HISTORIC: John Brisben Walker's House

2. LOCATION

STREET AND NUMBER:
Dead end of Red Rock Vista Lane (foot of Mt. Falcon)

CITY OR TOWN:
Morrison

STATE:
Colorado

CODE COUNTY:
Jefferson

CODE



3. PHOTO REFERENCE

PHOTO CREDIT: unknown
DATE OF PHOTO: unknown
NEGATIVE FILED AT:
Loren Horton, Morrison

4. IDENTIFICATION

DESCRIBE VIEW, DIRECTION, ETC.

The house is facing east. It is about 100 ft. above Morrison. It is at the south side of Bear Creek Canyon. The rocks behind the house are part of the Red Rocks park across the canyon.

Photo no. 11



UNITED STATES DEPARTMENT OF THE INTERIOR
NATIONAL PARK SERVICE

**NATIONAL REGISTER OF HISTORIC PLACES
PROPERTY PHOTOGRAPH FORM**

FOR NPS USE ONLY	
RECEIVED	APR 28 1976
DATE ENTERED	SEP 28 1976

SEE INSTRUCTIONS IN *HOW TO COMPLETE NATIONAL REGISTER FORMS*
TYPE ALL ENTRIES -- ENCLOSE WITH PHOTOGRAPH

1 NAME

HISTORIC WILLIAM SAWYER HOUSE

AND/OR COMMON

MARY SAWYER

2 LOCATION

CITY, TOWN MORRISON

— VICINITY OF

COUNTY

JEFFERSON

STATE

COLORADO

3 PHOTO REFERENCE

PHOTO CREDIT Pat Porter

DATE OF PHOTO 1975

NEGATIVE FILED AT Lorene Horton, Box 223, Morrison Colorado 80465

4 IDENTIFICATION

DESCRIBE VIEW, DIRECTION, ETC. IF DISTRICT. GIVE BUILDING NAME & STREET Sawyer House PHOTO NO. 12
109 Mill St., Mill St. runs north & south, the house faces east, on the west side of
the street (which is in reality just a lane for one car)



UNITED STATES DEPARTMENT OF THE INTERIOR
NATIONAL PARK SERVICE

**NATIONAL REGISTER OF HISTORIC PLACES
PROPERTY PHOTOGRAPH FORM**

FOR NPS USE ONLY

RECEIVED APR 28 1976

DATE ENTERED SEP 28 1976

SEE INSTRUCTIONS IN *HOW TO COMPLETE NATIONAL REGISTER FORMS*
TYPE ALL ENTRIES -- ENCLOSE WITH PHOTOGRAPH

1 NAME

HISTORIC CLIFF HOUSE

AND/OR COMMON

CLIFF HOUSE

2 LOCATION

CITY, TOWN

MORRISON

VICINITY OF

COUNTY

JEFFERSON

STATE

COLO.

3 PHOTO REFERENCE

PHOTO CREDIT

Pat Porter

DATE OF PHOTO

1975

NEGATIVE FILED AT

Lorene Horton, Box 223 Morrison Colorado 80465

4 IDENTIFICATION

FRONT VIEW (

DESCRIBE VIEW, DIRECTION, ETC. IF DISTRICT, GIVE BUILDING NAME & STREET Cliff House

This is the front view, facing north, there is no entrance by car to the front of the bldg. It's on 122 Mill St. (Rear)

PHOTO NO.

~~26~~ 13



UNITED STATES DEPARTMENT OF THE INTERIOR
NATIONAL PARK SERVICE

NATIONAL REGISTER OF HISTORIC PLACES
PROPERTY PHOTOGRAPH FORM

FOR NPS USE ONLY

RECEIVED APR 28 1976

DATE ENTERED SEP 28 1976

SEE INSTRUCTIONS IN *HOW TO COMPLETE NATIONAL REGISTER FORMS*
TYPE ALL ENTRIES ENCLOSE WITH PHOTOGRAPH

1 NAME

HISTORIC ABBO'S LIVERY & CARRIAGE HOUSE

AND/OR COMMON BARN

2 LOCATION

CITY, TOWN MORRISON

____VICINITY OF

COUNTY JEFFERSON

STATE COLO.

3 PHOTO REFERENCE

PHOTO CREDIT Pat. Porter

DATE OF PHOTO 1975

NEGATIVE FILED AT Lorene Horton, Box 223, Morrison Colo 80465

4 IDENTIFICATION

DESCRIBE VIEW, DIRECTION, ETC. IF DISTRICT. GIVE BUILDING NAME & STREET

Barns

PHOTO NO.

~~38~~ 14

107 South Park Ave. Bldg. facing east, South Park Ave. runs north & south. The
bldg. is on the west side of the street. (Part of one location, 3 buildings)
ABBO'S DWELLING, ABBO'S LIVERY & CARRIAGE HOUSE, AND STAGECOACH BUILDING



UNITED STATES DEPARTMENT OF THE INTERIOR
NATIONAL PARK SERVICE

NATIONAL REGISTER OF HISTORIC PLACES
PROPERTY PHOTOGRAPH FORM

FOR NPS USE ONLY
RECEIVED APR 28 1976
DATE ENTERED SEP 28 1976

SEE INSTRUCTIONS IN *HOW TO COMPLETE NATIONAL REGISTER FORMS*
TYPE ALL ENTRIES -- ENCLOSE WITH PHOTOGRAPH

1 NAME

HISTORIC

ABBO'S DWELLING

AND/OR COMMON

El Gallo Tuerto

2 LOCATION

CITY, TOWN

MORRISON

____ VICINITY OF

COUNTY

JEFFERSON

STATE

COLORADO

3 PHOTO REFERENCE

PHOTO CREDIT

Pat Porter

DATE OF PHOTO

1975

NEGATIVE FILED AT

Lorene Horton, Bow 223 Morrison Colorado 80465

4 IDENTIFICATION

DESCRIBE VIEW, DIRECTION, ETC. IF DISTRICT, GIVE BUILDING NAME & STREET El Gall Tuerto

PHOTO NO.

~~38~~ 15

119 South Park Ave. House faces south on the west side of the street, It is part of district with the Livery & carriage house ,and the Stagecoach building. (3 buildings)
Part of one location ABBO'S DWELLING, ABBO'S LIVERY & CARRIAGE HOUSE & STAGE COACH BLD.



PEPSI
GROCERY

SPEED
LIMIT
25

Laundromat
Coca-Cola

ANTIQUES

COUNTRY FARE
Food
&
Drink
Breakfast

UNITED STATES DEPARTMENT OF THE INTERIOR
NATIONAL PARK SERVICE

**NATIONAL REGISTER OF HISTORIC PLACES
PROPERTY PHOTOGRAPH FORM**

FOR NPS USE ONLY	
RECEIVED	APR 28 1976
DATE ENTERED	SEP 28 1976

SEE INSTRUCTIONS IN *HOW TO COMPLETE NATIONAL REGISTER FORMS*
TYPE ALL ENTRIES -- ENCLOSE WITH PHOTOGRAPH

1 NAME

HISTORIC Street Scene of Bear Creek Avenue

AND/OR COMMON

2 LOCATION

CITY, TOWN Morrison _____ VICINITY OF Colorado STATE Jefferson COUNTY
~~XXXXXXXXXXXX~~

3 PHOTO REFERENCE

PHOTO CREDIT Pat Porter DATE OF PHOTO 1975

NEGATIVE FILED AT Lorene Horton Home, Box 223, Morrison, Colo.

4 IDENTIFICATION

DESCRIBE VIEW, DIRECTION, ETC. IF DISTRICT. GIVE BUILDING NAME & STREET

Bear Creek Avenue running east and west, buildings facing south.,
200 block in Morrison. Business section of Morrison.

PHOTO NO. 16



UNITED STATES DEPARTMENT OF THE INTERIOR
NATIONAL PARK SERVICE

NATIONAL REGISTER OF HISTORIC PLACES
PROPERTY PHOTOGRAPH FORM

FOR NPS USE ONLY
RECEIVED APR 28 1976
DATE ENTERED SEP 28 1976

SEE INSTRUCTIONS IN *HOW TO COMPLETE NATIONAL REGISTER FORMS*
TYPE ALL ENTRIES -- ENCLOSE WITH PHOTOGRAPH

1 NAME

HISTORIC Street scene on Stone St.

AND/OR COMMON

2 LOCATION

CITY, TOWN Morrison

—VICINITY OF Colorado STATE Jefferson COUNTY

3 PHOTO REFERENCE

PHOTO CREDIT Pat Porter

DATE OF PHOTO 1975

NEGATIVE FILED AT Lorene Horton Home, Box 223, Morrison, Colorado

4 IDENTIFICATION

DESCRIBE VIEW, DIRECTION, ETC. IF DISTRICT. GIVE BUILDING NAME & STREET

PHOTO NO. 17

Stone Street running north and south, showing east side of street,
between Bear Creek Avenue and Mt. Vernon Avenue.



MORRISON
ANTIQUES
AND ?
COUNTRY STORE

CASINO BAR

SPEED
LIMIT
25



UNITED STATES DEPARTMENT OF THE INTERIOR
NATIONAL PARK SERVICE

**NATIONAL REGISTER OF HISTORIC PLACES
PROPERTY PHOTOGRAPH FORM**

FOR NPS USE ONLY

RECEIVED APR 28 1976

DATE ENTERED SEP 28 1976

SEE INSTRUCTIONS IN *HOW TO COMPLETE NATIONAL REGISTER FORMS*
TYPE ALL ENTRIES -- ENCLOSE WITH PHOTOGRAPH

1 NAME

HISTORIC Street scene on Bear Creek Avenue

AND/OR COMMON

2 LOCATION

CITY, TOWN Morrison

—VICINITY OF Colorado

STATE Jefferson COUNTY

3 PHOTO REFERENCE

PHOTO CREDIT Pat Porter

DATE OF PHOTO 1975

NEGATIVE FILED AT Lorene Horton Home, Box 223, Morrison, Colorado

4 IDENTIFICATION

DESCRIBE VIEW, DIRECTION, ETC. IF DISTRICT, GIVE BUILDING NAME & STREET

PHOTO NO.

18

Bear Creek Avenue running east and west, buildings facing south,
300 block in Morrison. Business section of Morrison.



1965
Deacon's Bench
TEA ROOM
ANTIQUES & GIFTS
PARKING

OPEN
for
LUNCH

ENTRANCE

Case Number

9.28.76

Address

Dean's Ranch Tea Room

Jefferson Co., Colorado

Loc.

Morrison West

19 of 19