



NPS Number

Nov. 15 1972

Title:

The Norburn House

Loc.

Georgetown County, SC

This photograph shows  
the huge expanse of porch on  
the Norburn House. It  
also shows the long boards  
which were used to build  
the house, with several  
of them stretching the length of the porch.

PROPERTY OF THE NATIONAL



NPS Number

Nov. 15, 1972

Title:

The Parkers House

Loc.

Georgetown County, S.C.  
This photograph was taken  
of one of the original windows  
and shutters in the Parkers  
House. It also shows the  
siding of wide, pegged boards



NPS Number

Nov. 15, 1972

Title:

The Salt Marsh

Loc.

Georgetown County, S.C.

This photograph shows a  
dock which extends out  
out into the salt marsh at  
Pawley's Island. Much  
controversy has been stirred  
over the preservation of this marsh in  
its natural state as <sup>it thrives</sup> with fish  
and other shellfish.

PROPERTY OF T





FELICAN INN

NPS Number

Nov. 15, 1972

Title:

The Pelican Inn

Loc.

Georgetown County, S.C.  
This photo shows the North  
side of the large old home  
standing on the original  
brick foundation





NPS Number

Nov. 15 1972

Title:

The Thomas House

Loc.

Beaufort County, N.C.  
This photograph shows  
the south side of the  
House. It shows the dormer  
windows and original porch  
and brick foundations. The  
house is raised off of the  
ground in order to accomodate  
high tides and water.



NPS Number

Nov. 15, 1970

Title:

The Hamby House

Loc.

Georgetown County, S.C.

This picture shows the west side of the house with the

front dormer and porch. The weathered siding is evident in this photo.





NPS Number

Nov. 15, 1912

Title:

The Hamby House

Loc.

Georgetown County, S.C.

Picture is taken from the rear of the house showing the former and the old kitchen which has been attached to the house in recent years.





NPS Number

Nov. 15, 1972

Title:

The Boyle-Brading  
House

Loc.

Georgetown County, SC

This photograph shows  
the back or East side of  
the house. It shows  
the dormer, windows and  
the enclosed front porch



Butts  
No 12

NPS Number

Nov. 15, 1972

Title:

The Preston House

Loc.

Georgetown County, S.C.

This photo shows the  
Preston House from the  
Beach or East side. It shows  
the dormer windows and wide  
porch so typical of the Pawley's  
Island Homes. It shows the  
typical construction of the homes  
in order to catch the ocean  
breezes.

~~533-183~~  
533-183

Jacket

Illus No. A 252

Width

36 pi

Depth

23 pi

Focus

64%

Sq. Ht.

Line

Comb.

Sil'te

Broad

Bleeds

Bottom

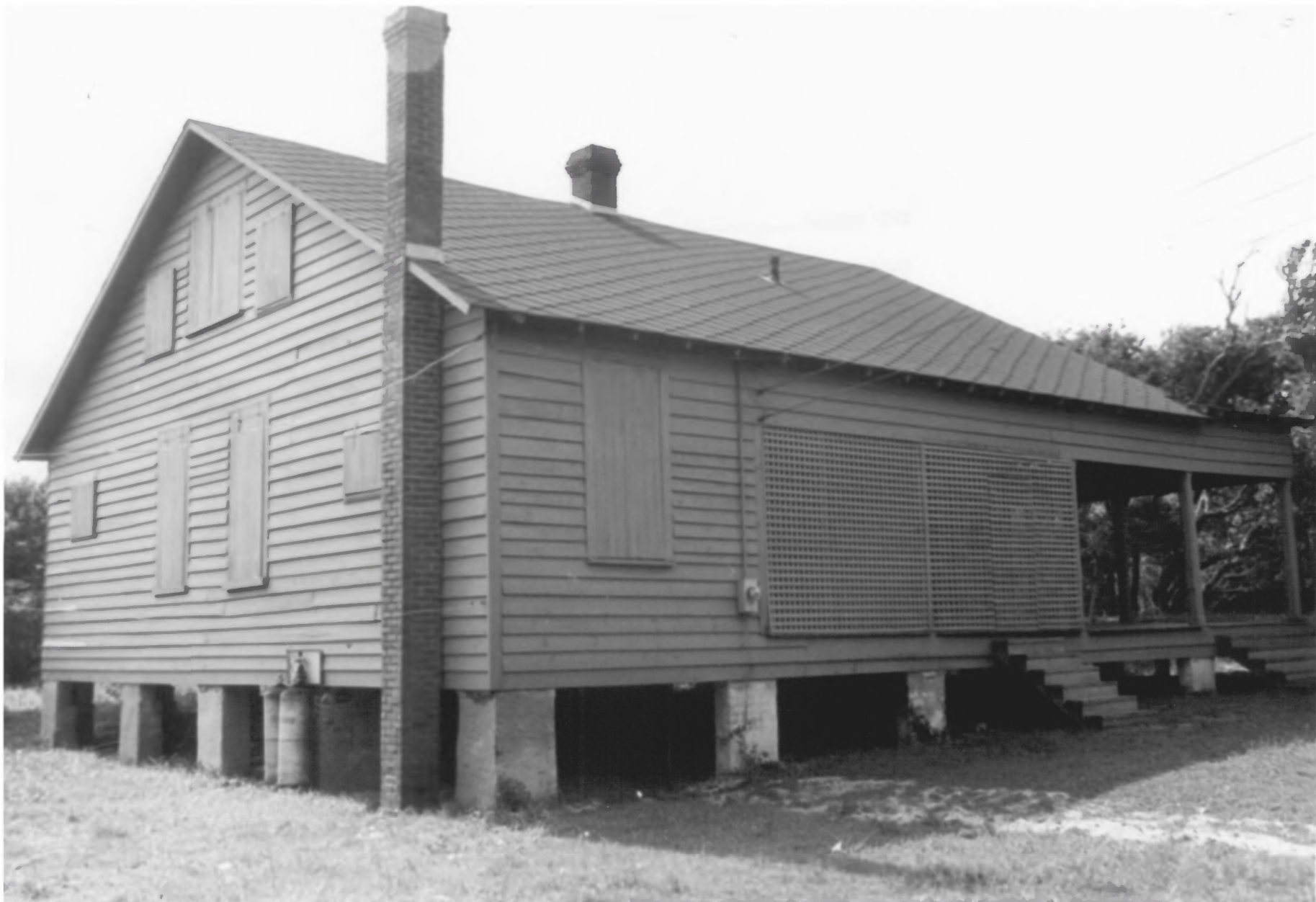

NPS Number

Nov. 15, 1972

Title:

The John Grant Estate

Loc.

Georgetown County, SC  
Picture is taken from  
the road side of the house,  
showing the North side of  
the house, as well as the  
west front.



NPS Number

Nov. 15, 1972

Title:

The John Grant Estate

Loc.

Georgetown County, SC.

This photograph shows

the Beach on East side of

the House. The trees that

surrounded the house

are still evident.





NPS Number

Nov. 15, 1972

Title:

The Calhoun-Lewis  
House

Loc.

Georgetown County, SC

This photograph shows one  
of the original slave cabins  
that existed on the La Bruce  
land at Pawley's. The cabin  
is much the same today as it  
was when originally constructed.

PROPERTY OF THE



NPS Number

Nov. 15, 1972

Title:

The Burtel - Callahan  
House

Loc.

Georgetown County, S.C.

Picture is taken of the west  
side of the house which

faces the road. It shows

the original roof-line and  
windows of the house.