



Camp Clark
1876 Camp Clark, Neb. 1876
Showing End of Bridge, Store at - Front

①

Form No. 10-301a
(7/72)UNITED STATES DEPARTMENT OF THE INTERIOR
NATIONAL PARK SERVICENATIONAL REGISTER OF HISTORIC PLACES
PROPERTY PHOTOGRAPH FORM

(Type all entries - attach to or enclose with photograph)

STATE Nebraska	
COUNTY Morrill	
FOR NPS USE ONLY	
ENTRY NUMBER	DATE
	NOV 8 1974

SEE INSTRUCTIONS

1. NAME			
COMMON: Camp Clarke Bridge			
AND/OR HISTORIC:			
2. LOCATION			
STREET AND NUMBER: Three miles west of Bridgeport			
CITY OR TOWN: Bridgeport			
STATE: Nebraska	CODE 31	COUNTY: Morrill	CODE
3. PHOTO REFERENCE			
PHOTO CREDIT: Nebraska State Historical Society			
DATE OF PHOTO: 1876			
NEGATIVE FILED AT: Nebraska State Historical Society			
4. IDENTIFICATION			
DESCRIBE VIEW, DIRECTION, ETC. This photo shows Camp Clarke in 1876. The caption states "Camp Clarke showing end at bridge, store and post office". The frame, shuttered building in the foreground is the hotel. The building in the background is the store. The billing on the store front states H.T. Clarke Groceries and Provisions. The stage coach has just paid the toll and is being allowed			

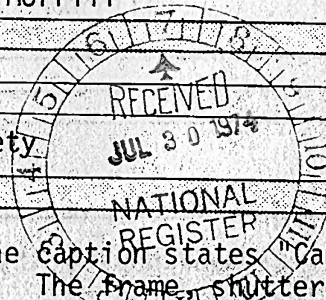



C 592-2c

Camp Clarke Bridge

(2)

Form No. 10-301a
(7/72)UNITED STATES DEPARTMENT OF THE INTERIOR
NATIONAL PARK SERVICENATIONAL REGISTER OF HISTORIC PLACES
PROPERTY PHOTOGRAPH FORM

(Type all entries - attach to or enclose with photograph)

STATE Nebraska	
COUNTY Morrill	
FOR NPS USE ONLY	
ENTRY NUMBER	DATE
	NOV 8 1974

SEE INSTRUCTIONS

1. NAME			
COMMON: Camp Clarke Bridge			
AND/OR HISTORIC:			
2. LOCATION			
STREET AND NUMBER: Three miles west of Bridgeport			
CITY OR TOWN: Bridgeport			
STATE: Nebraska	CODE 31	COUNTY: Morrill	CODE
3. PHOTO REFERENCE			
PHOTO CREDIT:			
DATE OF PHOTO:			
NEGATIVE FILED AT: Nebraska State Historical Society			
4. IDENTIFICATION			
DESCRIBE VIEW, DIRECTION, ETC. This view of the bridge is undated, but it is presumed to be in the late 1890's or early 1900's. The direction of view is also unknown. This view does show the method of construction.			

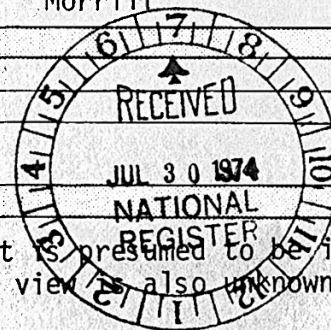

INT: 134-72

IF REPRODUCED OR RESOLD
CREDIT SHOULD BE GIVENNEBRASKA STATE HISTORICAL SOCIETY
NEGATIVE #

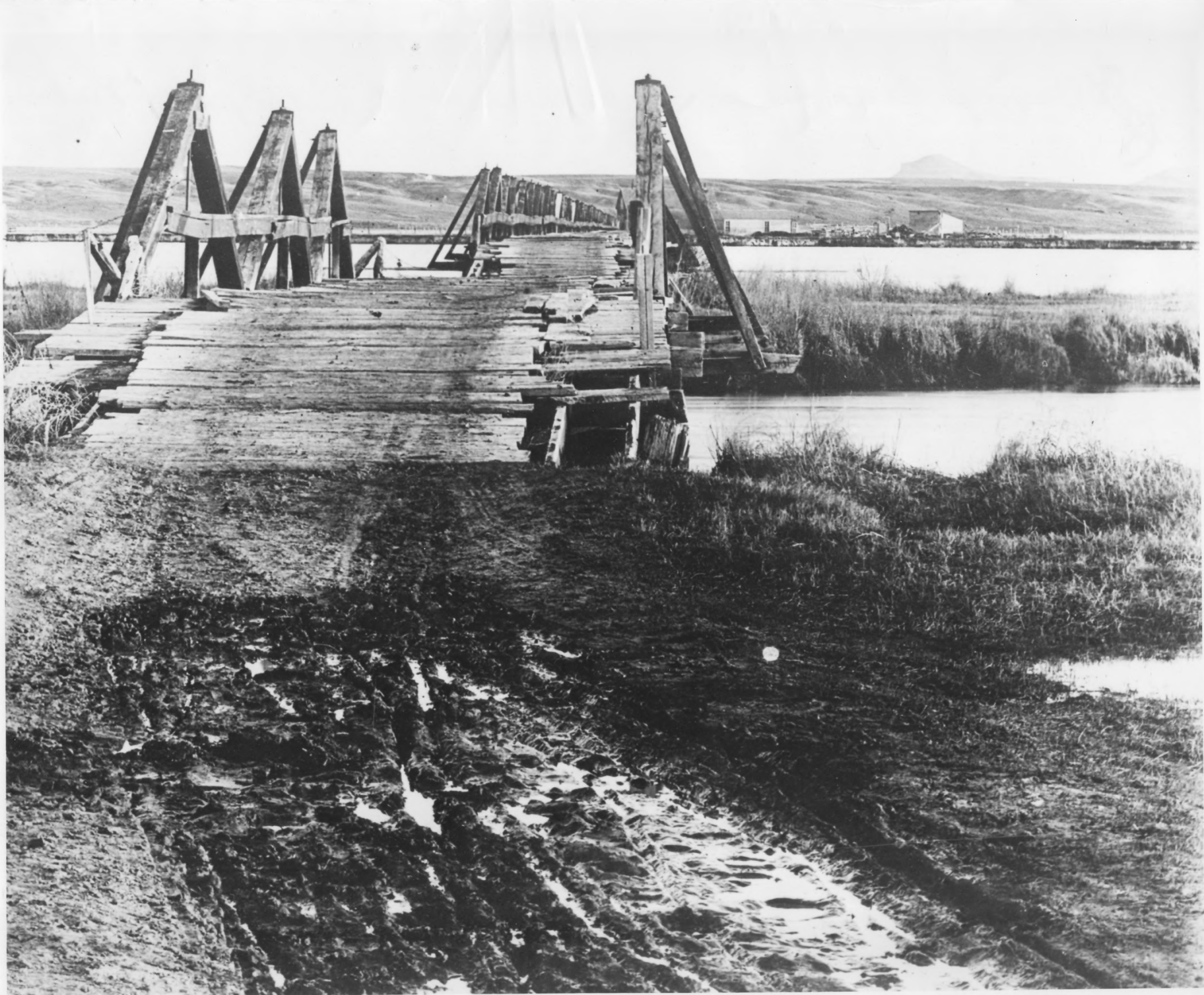

C 592-5

Camp Clarke Bridge View, Bridgeport, Nebr.

3

Form No. 10-301a
(7/72)

UNITED STATES DEPARTMENT OF THE INTERIOR
NATIONAL PARK SERVICE

**NATIONAL REGISTER OF HISTORIC PLACES
PROPERTY PHOTOGRAPH FORM**

(Type all entries - attach to or enclose with photograph)

STATE Nebraska	
COUNTY Morrill	
FOR NPS USE ONLY	
ENTRY NUMBER NOV 8 1974	DATE

SEE INSTRUCTIONS

1. NAME			
COMMON: Camp Clarke Bridge			
AND/OR HISTORIC:			
2. LOCATION			
STREET AND NUMBER: Three miles west of Bridgeport			
CITY OR TOWN: Bridgeport			
STATE: Nebraska	CODE 31	COUNTY: Morrill	CODE
3. PHOTO REFERENCE			
PHOTO CREDIT:			
DATE OF PHOTO:			
NEGATIVE FILED AT: Nebraska State Historical Society			
4. IDENTIFICATION			
DESCRIBE VIEW, DIRECTION, ETC. This view of the bridge is toward the south. The date of this view is probably 1900. Partly obscured by the bridge is the small hotel. Just to the right of the hotel is the store. The building to the far right is probably a barn. In the distance just above the barn on the horizon can be seen "Courthouse Rock" a famous landmark on the Oregon Trail.			



INT: 154-72

CREDIT SHOULD BE GIVEN

NEBRASKA STATE HISTORICAL SOCIETY
NEGATIVE #



C 592-4

(4)

Camp Clarke Trading Post and Bridge;
south side of the Platte River in

Form No. 10-301a
(7/72)

UNITED STATES DEPARTMENT OF THE INTERIOR
NATIONAL PARK SERVICE

NATIONAL REGISTER OF HISTORIC PLACES

PROPERTY PHOTOGRAPH FORM

(Type all entries - attach to or enclose with photograph)

STATE Nebraska	
COUNTY Morrill	
FOR NPS USE ONLY	
ENTRY NUMBER	DATE
	NOV 8 1974

SEE INSTRUCTIONS

1. NAME			
COMMON: Camp Clarke Bridge			
AND/OR HISTORIC:			
2. LOCATION			
STREET AND NUMBER: Three miles west of Bridgeport			
CITY OR TOWN: Bridgeport			
STATE: Nebraska	CODE 31	COUNTY: Morrill	CODE
3. PHOTO REFERENCE			
PHOTO CREDIT:			
DATE OF PHOTO: 1916			
NEGATIVE FILED AT: Nebraska State Historical Society			
4. IDENTIFICATION			
DESCRIBE VIEW, DIRECTION, ETC.			



This view shows the store building in 1916. The building just recently razed in the foreground was probably the hotel. The ruins of the bridge can be seen on the far right hand edge of the photo. The view is toward the north.

INT: 154-72

CREDIT SHOULD BE GIVEN

NEBRASKA STATE HISTORICAL SOCIETY
NEGATIVE #



Use of Copy Please

FORM 10-301 A
(6/72)

UNITED STATES DEPARTMENT OF THE INTERIOR
NATIONAL PARK SERVICE

NATIONAL REGISTER OF HISTORIC PLACES
PROPERTY PHOTOGRAPH FORM

(Type all entries - attach to or enclose with photograph)

1. NAME		
COMMON	AND/OR HISTORIC	NUMERIC CODE (Assigned by NPS)
Camp Clarke Bridge (25 MO 68)		NOV 8 1974
2. LOCATION		
STATE	COUNTY	TOWN
Nebraska	Morrill	Vicinity of Bridgeport
STREET AND NUMBER		
Three miles west of Bridgeport		
3. PHOTO REFERENCE		
PHOTO CREDIT	DATE	NEGATIVE FILED AT
Paul Henderson	1965	Nebraska State Historical Society
4. IDENTIFICATION		
DESCRIBE VIEW, DIRECTION, ETC.		



Aerial view of Camp Clarke bridge. This view is looking southwest. The bridge was located between the two arrows. This view was taken in 1965. The area has not been altered since the photo was taken.

30B

FRAME NO. -
FAIRFIELD FOTO
FILM DATE 1968
JUL 14 1968

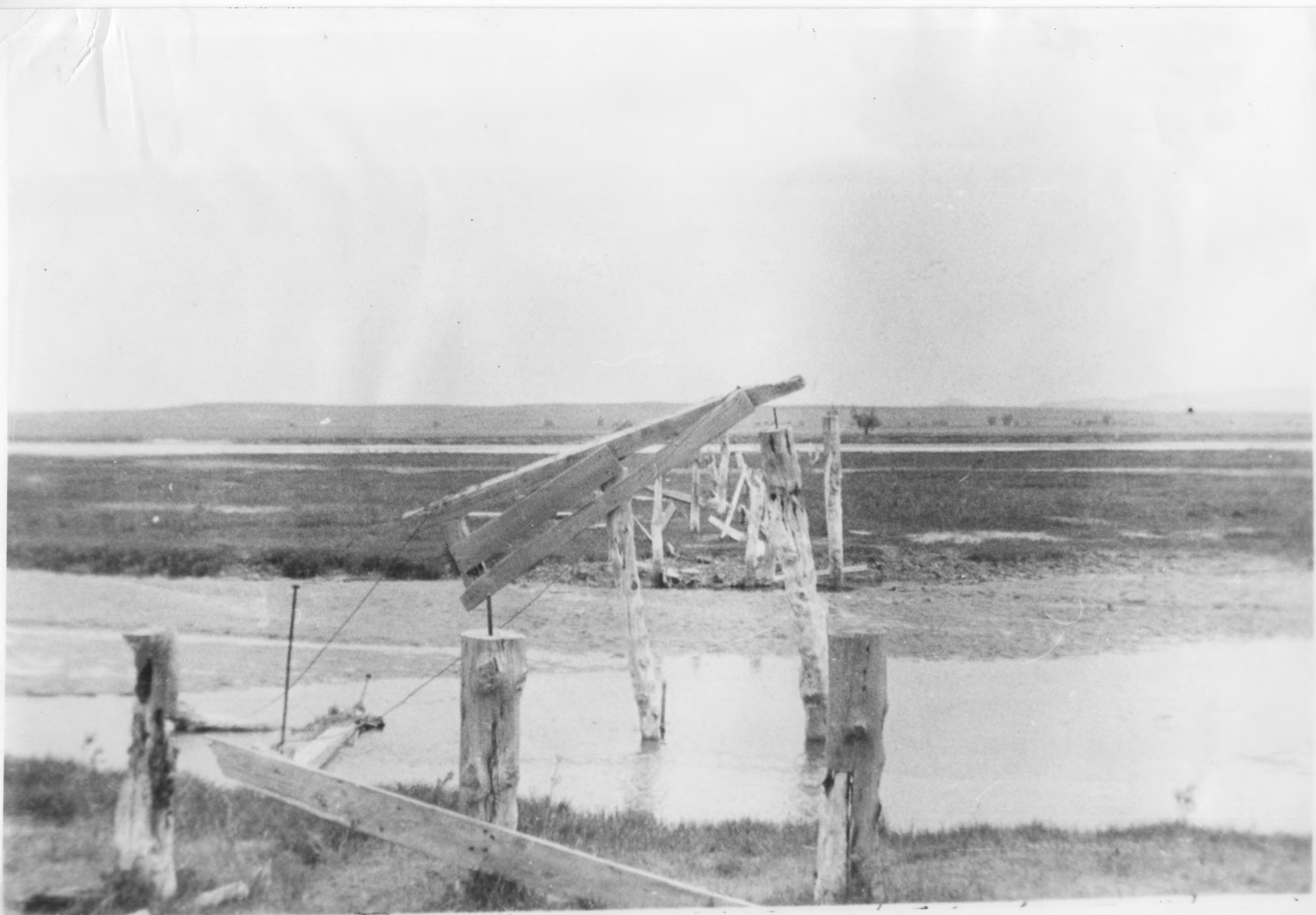

141

JAN 27 1969

FORM 10-301 A
(6/72)

UNITED STATES DEPARTMENT OF THE INTERIOR
NATIONAL PARK SERVICE

**NATIONAL REGISTER OF HISTORIC PLACES
PROPERTY PHOTOGRAPH FORM**

(Type all entries - attach to or enclose with photograph)

1. NAME COMMON		AND/OR HISTORIC	NUMERIC CODE <i>(Assigned by NPS)</i>
Camp Clarke Bridge (25 MO 68)			NOV 8 1974
2. LOCATION STATE		COUNTY	TOWN
Nebraska		Morrill	Vicinity of Bridgeport
STREET AND NUMBER			
Three miles west of Bridgeport			
3. PHOTO REFERENCE PHOTO CREDIT		DATE	NEGATIVE FILED AT
Paul Henderson		1965	Nebraska State Historical Society
4. IDENTIFICATION DESCRIBE VIEW, DIRECTION, ETC.			



View of the remains of Camp Clarke Bridge. This view is looking toward the north. This view was taken in 1965. The area has not been altered since the photo was taken.



FRAME NO. -
COPIED
FAIRFIELD FOTO
FILM DATE

15I

FORM 10-301 A
(6/72)

UNITED STATES DEPARTMENT OF THE INTERIOR
NATIONAL PARK SERVICE
NATIONAL REGISTER OF HISTORIC PLACES
PROPERTY PHOTOGRAPH FORM

(Type all entries - attach to or enclose with photograph)

1. NAME		NUMERIC CODE <i>(Assigned by NPS)</i>
COMMON	AND/OR HISTORIC	
Camp Clarke Bridge (25 MO 68)		NOV 8 1974
2. LOCATION		
STATE	COUNTY	TOWN
Nebraska	Morrill	Vicinity of Bridgeport
STREET AND NUMBER		
Three miles west of Bridgeport		
3. PHOTO REFERENCE		
PHOTO CREDIT	DATE	NEGATIVE FILED AT
Paul Henderson	1965	Nebraska State Historical Society
4. IDENTIFICATION		
DESCRIBE VIEW, DIRECTION, ETC.		



View the remains of Camp Clarke bridge. This view is looking toward the north. This view was taken in 1965. The area has not been changed since the photo was taken.