



UNITED STATES DEPARTMENT OF THE INTERIOR
NATIONAL PARK SERVICE

**NATIONAL REGISTER OF HISTORIC PLACES
PROPERTY PHOTOGRAPH FORM**

FOR NPS USE ONLY

RECEIVED

DATE ENTERED

SEE INSTRUCTIONS IN *HOW TO COMPLETE NATIONAL REGISTER FORMS*
TYPE ALL ENTRIES -- ENCLOSE WITH PHOTOGRAPH

1 NAME

HISTORIC

Old Court House, Warren County

AND/OR COMMON

Old Court House, Warren County

2 LOCATION

CITY, TOWN

Vicksburg

___ VICINITY OF

COUNTY

Warren

STATE

Mississippi

3 PHOTO REFERENCE

PHOTO CREDIT

F. B. Gautier

DATE OF PHOTO 1966 (verified 1975)

NEGATIVE FILED AT

Old Court House

4 IDENTIFICATION

DESCRIBE VIEW, DIRECTION, ETC. IF DISTRICT, GIVE BUILDING NAME & STREET

PHOTO NO.

Exterior--Warren County Courthouse.

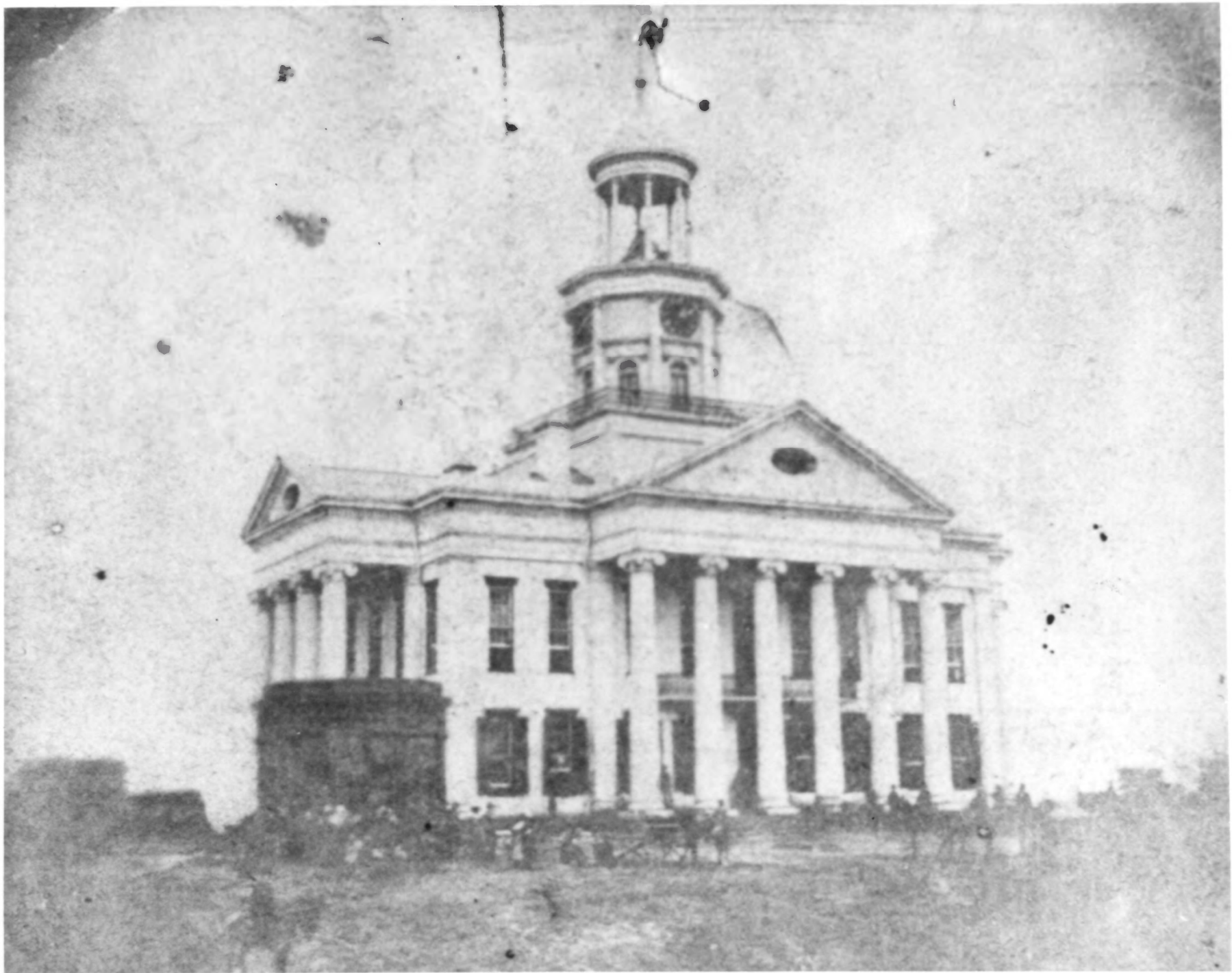

Possibly After July 4th 1863 Surrender.

Note Cannon on Lawn -



UNITED STATES DEPARTMENT OF THE INTERIOR
NATIONAL PARK SERVICE

NATIONAL REGISTER OF HISTORIC PLACES
PROPERTY PHOTOGRAPH FORM

FOR NPS USE ONLY

RECEIVED

DATE ENTERED

SEE INSTRUCTIONS IN *HOW TO COMPLETE NATIONAL REGISTER FORMS*
TYPE ALL ENTRIES -- ENCLOSE WITH PHOTOGRAPH

1 NAME

HISTORIC

Old Court House, Warren County

AND/OR COMMON

Old Court House, Warren County

2 LOCATION

CITY, TOWN

Vicksburg

___ VICINITY OF

COUNTY
Warren

STATE
Mississippi

3 PHOTO REFERENCE

PHOTO CREDIT

F. B. Gautier

DATE OF PHOTO

NEGATIVE FILED AT

Old Court House

4 IDENTIFICATION

DESCRIBE VIEW, DIRECTION, ETC. IF DISTRICT, GIVE BUILDING NAME & STREET

PHOTO NO.

View of courtroom interior.



UNITED STATES DEPARTMENT OF THE INTERIOR
NATIONAL PARK SERVICE

**NATIONAL REGISTER OF HISTORIC PLACES
PROPERTY PHOTOGRAPH FORM**

FOR NPS USE ONLY

RECEIVED

DATE ENTERED

SEE INSTRUCTIONS IN *HOW TO COMPLETE NATIONAL REGISTER FORMS*
TYPE ALL ENTRIES -- ENCLOSE WITH PHOTOGRAPH

1 NAME

HISTORIC Old Court House, Warren County

AND/OR COMMON Old Court House, Warren County

2 LOCATION

CITY, TOWN	_____ VICINITY OF	COUNTY	STATE
Vicksburg		Warren	Mississippi

3 PHOTO REFERENCE

PHOTO CREDIT _____ DATE OF PHOTO no date (verified 1975)

NEGATIVE FILED AT Old Warren County Courthouse

4 IDENTIFICATION

DESCRIBE VIEW, DIRECTION, ETC. IF DISTRICT, GIVE BUILDING NAME & STREET PHOTO NO.

Exhibits in Old Warren County Court House.