



UNITED STATES DEPARTMENT OF THE INTERIOR
NATIONAL PARK SERVICE

NATIONAL REGISTER OF HISTORIC PLACES
PROPERTY PHOTOGRAPH FORM

FOR NPS USE ONLY

RECEIVED

DATE ENTERED

SEE INSTRUCTIONS IN *HOW TO COMPLETE NATIONAL REGISTER FORMS*
TYPE ALL ENTRIES -- ENCLOSE WITH PHOTOGRAPH

1 NAME

HISTORIC

City of Rocks

AND/OR COMMON

City of Rocks

2 LOCATION

CITY, TOWN

___ VICINITY OF

COUNTY

STATE

Cassia

Idaho

3 PHOTO REFERENCE

PHOTO CREDIT

Blanche H. Schroer

DATE OF PHOTO Sept. 1975

NEGATIVE FILED AT

Historic Sites Survey, National Park Service, 1100 L Street NW.,
Washington, D.C. 20240

4 IDENTIFICATION

DESCRIBE VIEW, DIRECTION, ETC. IF DISTRICT, GIVE BUILDING NAME & STREET

PHOTO NO

view west from road on east side of the valley



UNITED STATES DEPARTMENT OF THE INTERIOR
NATIONAL PARK SERVICE

**NATIONAL REGISTER OF HISTORIC PLACES
PROPERTY PHOTOGRAPH FORM**

FOR NPS USE ONLY

RECEIVED

DATE ENTERED

SEE INSTRUCTIONS IN *HOW TO COMPLETE NATIONAL REGISTER FORMS*
TYPE ALL ENTRIES -- ENCLOSE WITH PHOTOGRAPH

1 NAME

HISTORIC City of Rocks

AND/OR COMMON City of Rocks

2 LOCATION

CITY, TOWN _____ VICINITY OF _____ COUNTY STATE
Cassia Idaho

3 PHOTO REFERENCE

PHOTO CREDIT Blanche H. Schroer DATE OF PHOTO Sept. 1975

NEGATIVE FILED AT Historic Sites Survey, National Park Service, 1100 L Street NW.,
Washington, D.C. 20240

4 IDENTIFICATION

DESCRIBE VIEW, DIRECTION, ETC. IF DISTRICT, GIVE BUILDING NAME & STREET

PHOTO NO

rock formation in the center of the valley

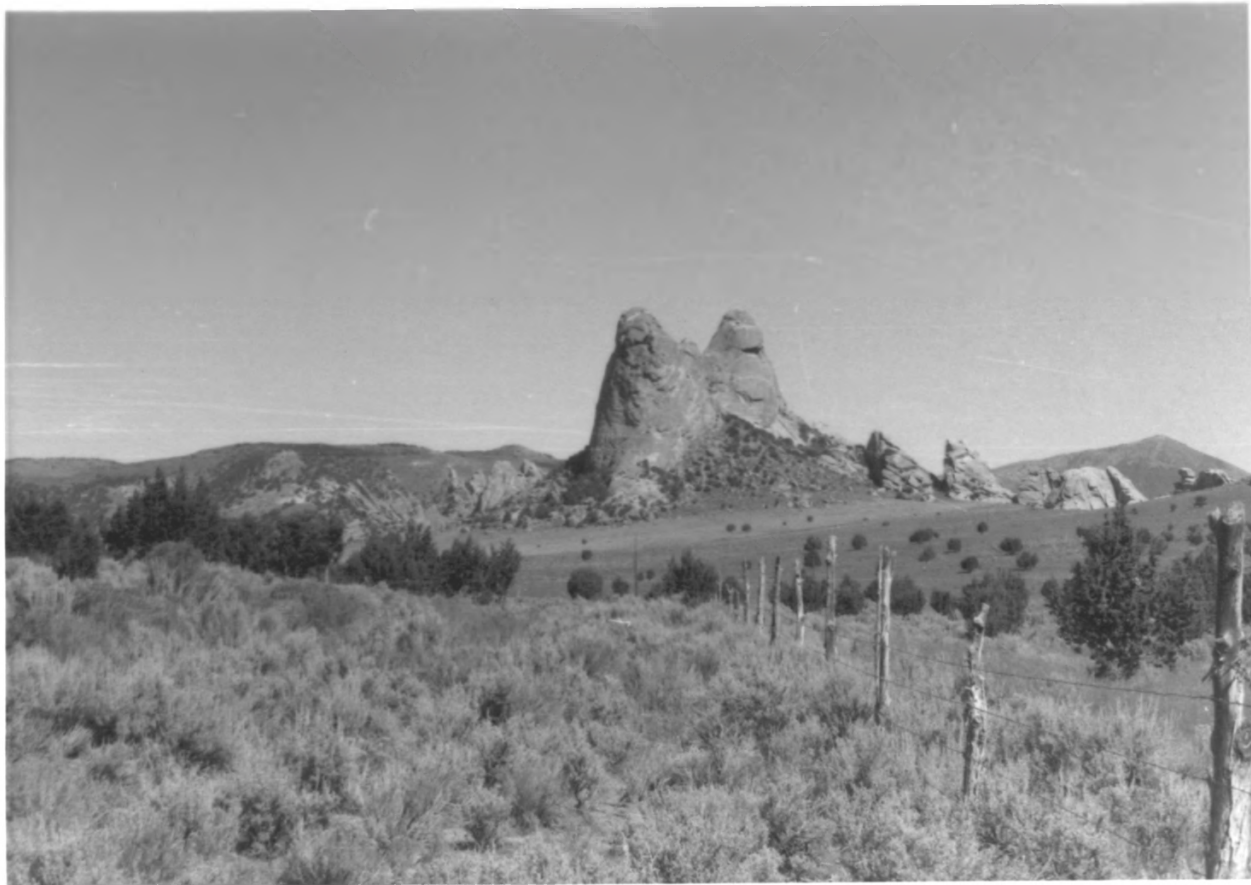

UNITED STATES DEPARTMENT OF THE INTERIOR
NATIONAL PARK SERVICE

NATIONAL REGISTER OF HISTORIC PLACES
PROPERTY PHOTOGRAPH FORM

FOR NPS USE ONLY

RECEIVED

DATE ENTERED

SEE INSTRUCTIONS IN *HOW TO COMPLETE NATIONAL REGISTER FORMS*
TYPE ALL ENTRIES -- ENCLOSE WITH PHOTOGRAPH

1 NAME

HISTORIC City of Rocks

AND/OR COMMON City of Rocks

2 LOCATION

CITY, TOWN

___ VICINITY OF

COUNTY
Cassia

STATE
Idaho

3 PHOTO REFERENCE

PHOTO CREDIT

Blanche H. Schroer

DATE OF PHOTO Sept. 1975

NEGATIVE FILED AT

Historic Sites Survey, National Park Service, 1100 L Street NW.,
Washington, D.C. 20240

4 IDENTIFICATION

DESCRIBE VIEW, DIRECTION, ETC. IF DISTRICT, GIVE BUILDING NAME & STREET

PHOTO NO

Twin Sisters (more than 600 feet tall), view from the south



UNITED STATES DEPARTMENT OF THE INTERIOR
NATIONAL PARK SERVICE

NATIONAL REGISTER OF HISTORIC PLACES
PROPERTY PHOTOGRAPH FORM

FOR NPS USE ONLY

RECEIVED

DATE ENTERED

SEE INSTRUCTIONS IN *HOW TO COMPLETE NATIONAL REGISTER FORMS*
TYPE ALL ENTRIES --| ENCLOSE WITH PHOTOGRAPH

1 NAME

HISTORIC City of Rocks

AND/OR COMMON City of Rocks

2 LOCATION

CITY, TOWN _____ VICINITY OF _____ COUNTY STATE
Cassia Idaho

3 PHOTO REFERENCE

PHOTO CREDIT Blanche H. Schroer DATE OF PHOTO Sept. 1975

NEGATIVE FILED AT Historic Sites Survey, National Park Service, 1100 L Street NW.,
Washington, D.C. 20240

4 IDENTIFICATION

DESCRIBE VIEW, DIRECTION, ETC. IF DISTRICT. GIVE BUILDING NAME & STREET PHOTO NO

view north from the center of the valley



UNITED STATES DEPARTMENT OF THE INTERIOR
NATIONAL PARK SERVICE

NATIONAL REGISTER OF HISTORIC PLACES
PROPERTY PHOTOGRAPH FORM

FOR NPS USE ONLY

RECEIVED

DATE ENTERED

SEE INSTRUCTIONS IN *HOW TO COMPLETE NATIONAL REGISTER FORMS*
TYPE ALL ENTRIES -- ENCLOSE WITH PHOTOGRAPH

1 NAME

HISTORIC

City of Rocks

AND/OR COMMON

City of Rocks

2 LOCATION

CITY, TOWN

___ VICINITY OF

COUNTY
Cassia

STATE
Idaho

3 PHOTO REFERENCE

PHOTO CREDIT

Blanche H. Schroer

DATE OF PHOTO Sept. 1975

NEGATIVE FILED AT

Historic Sites Survey, National Park Service, 1100 L Street NW.,
Washington, D.C. 20240

4 IDENTIFICATION

DESCRIBE VIEW, DIRECTION, ETC. IF DISTRICT, GIVE BUILDING NAME & STREET

PHOTO NO

view toward Granite Pass, from the east (from just
south of Twin Sisters)



UNITED STATES DEPARTMENT OF THE INTERIOR
NATIONAL PARK SERVICE

NATIONAL REGISTER OF HISTORIC PLACES
PROPERTY PHOTOGRAPH FORM

FOR NPS USE ONLY

RECEIVED

DATE ENTERED

SEE INSTRUCTIONS IN *HOW TO COMPLETE NATIONAL REGISTER FORMS*
TYPE ALL ENTRIES -- ENCLOSE WITH PHOTOGRAPH

1 NAME

HISTORIC

City of Rocks

AND/OR COMMON

City of Rocks

2 LOCATION

CITY, TOWN

____VICINITY OF

COUNTY

STATE

Cassia

Idaho

3 PHOTO REFERENCE

PHOTO CREDIT

Blanche H. Schroer

DATE OF PHOTO Sept. 1975

NEGATIVE FILED AT

Historic Sites Survey, National Park Service, 1100 L Street NW.,
Washington, D.C. 20240

4 IDENTIFICATION

DESCRIBE VIEW, DIRECTION, ETC. IF DISTRICT, GIVE BUILDING NAME & STREET

PHOTO NO

view toward Emigrant Canyon, from the west
(from just south of Twin Sisters)