



DAHLONEGA CONSOLIDATED GOLD MINE 1 of 10

Dahlonega, Lumpkin County, Georgia

Photographer: David J. Kaminsky

Date: October, 1976

Negative filed: Georgia Department of  
Natural Resources

Description: Assay building, southwest  
facade; photographer facing northeast.

FEB 27 1980

JAN 4 1980



DAHLONEGA CONSOLIDATED GOLD MINE 2 of 10

Dahlonega, Lumpkin County, Georgia

Photographer: David J. Kaminsky

Date: October, 1976

FEB 27 1980

Negative filed: Georgia Department of  
Natural Resources

Description: Assay building, northwest  
facade; photographer facing southeast.

JAN 4 1980



DAHLONEGA CONSOLIDATED GOLD MINE 3 of 10

Dahlonega, Lumpkin County, Georgia

Photographer: David J. Kaminsky

Date: October, 1976

Negative filed: Georgia Department of  
Natural Resources

Description: Flue chamber, smokestack in  
background; photographer facing northwest.

FEB 27 1980

JAN 4 1980



DAHLONEGA CONSOLIDATED GOLD MINE 4 of 10

Dahlonega, Lumpkin County, Georgia

Photographer: David J. Kaminsky

Date: October, 1976

Negative filed: Georgia Department of  
Natural Resources

Description: Detail of flue chamber;  
photographer facing northeast.

JAN 4 1980

FEB 27 1980





DAHLONEGA CONSOLIDATED GOLD MINE 5 of 10

Dahlonega, Lumpkin County, Georgia

Photographer: David J. Kaminsky

Date: October, 1976

FEB 27 1980

Negative filed: Georgia Department of  
Natural Resources

Description: Smokestack: flue chamber is  
underground in foreground; photographer  
facing northwest.

JAN 4 1980



DAHLONEGA CONSOLIDATED GOLD MINE 6 of 10

Dahlonega, Lumpkin County, Georgia

Photographer: David J. Kaminsky

Date: October, 1976

FEB 27 1980

Negatives filed: Georgia Department of  
Natural Resources

Description: Stamp mill foundation walls;  
photographer facing northwest.

JAN 4 1980



DAHLONEGA CONSOLIDATED GOLD MINE 7 of 10

Dahlonega, Lumpkin County, Georgia

Photographer: James R. Lockhart

Date: May, 1979

Negatives filed: Georgia Department of  
Natural Resources

Description: Tunneled entrance to north-  
east end of mine; photographer facing  
southwest.

FEB 27 1980 JAN 4 1980



DAHLONEGA CONSOLIDATED GOLD MINE 8 of 10

Dahlonega, Lumpkin County, Georgia

Photographer: James R. Lockhart

Date: May, 1979

FEB 27 1980

Negatives filed: Georgia Department of  
Natural Resources

Description: Tunneled entrance to north-  
east end of mine; photographer facing  
northwest.

JAN 4 1980





DAHLONEGA CONSOLIDATED GOLD MINE 9 of 10

Dahlonega · Lumpkin County, Georgia

Original photograph, early 20th century; re-  
produced December, 1979

FEB 27 1980

Negative filed: Georgia Department of  
Natural Resources

JAN 4 1980

Description: Early-20th-century view of Dah-  
lonega Consolidated Gold Mine: chlorination  
plant (center); and assay building (under  
construction, extreme left); Yahoola Creek  
in mid-ground. Photographer facing west.

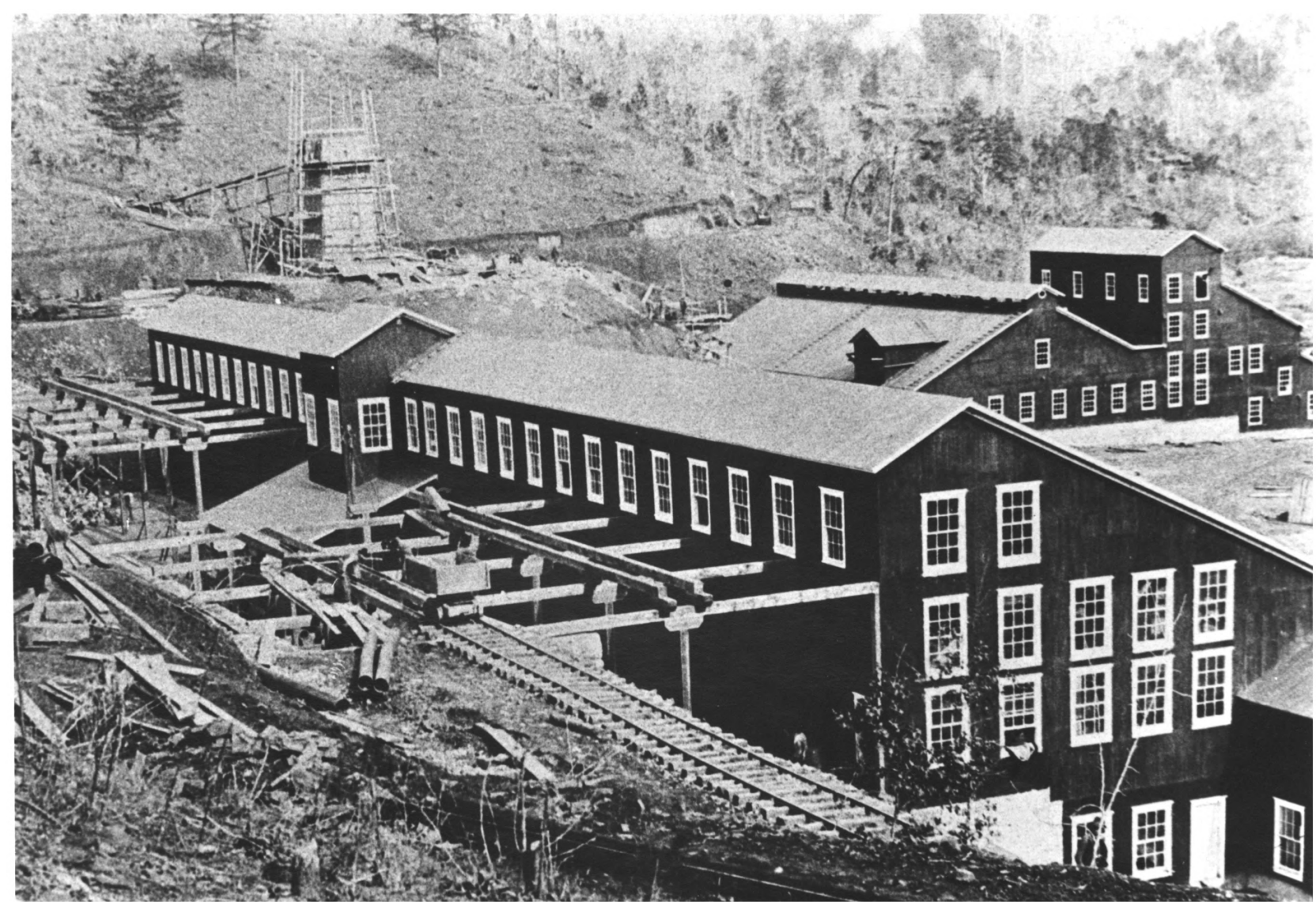

DAHLONEGA CONSOLIDATED GOLD MINE 10 of 10

Dahlonega, Lumpkin County, Georgia

Original photograph, early 20th century; re-  
produced December, 1979

FEB 27 1980

Negative filed: Georgia Department of  
Natural Resources

JAN 4 1980

Description: Early-20th-century view of Dahlonega Consolidated Gold Mine: Stamp mill (center); smokestack (under construction, background), chlorination plant (right).  
Photographer facing northeast.