



Home of Peace west entrance gate
Lewis and Clark Co., MT

Photographer: Ellen Baumbler

Date: September 2005

Location of negs MT SHPO

View to east

Photo # 1

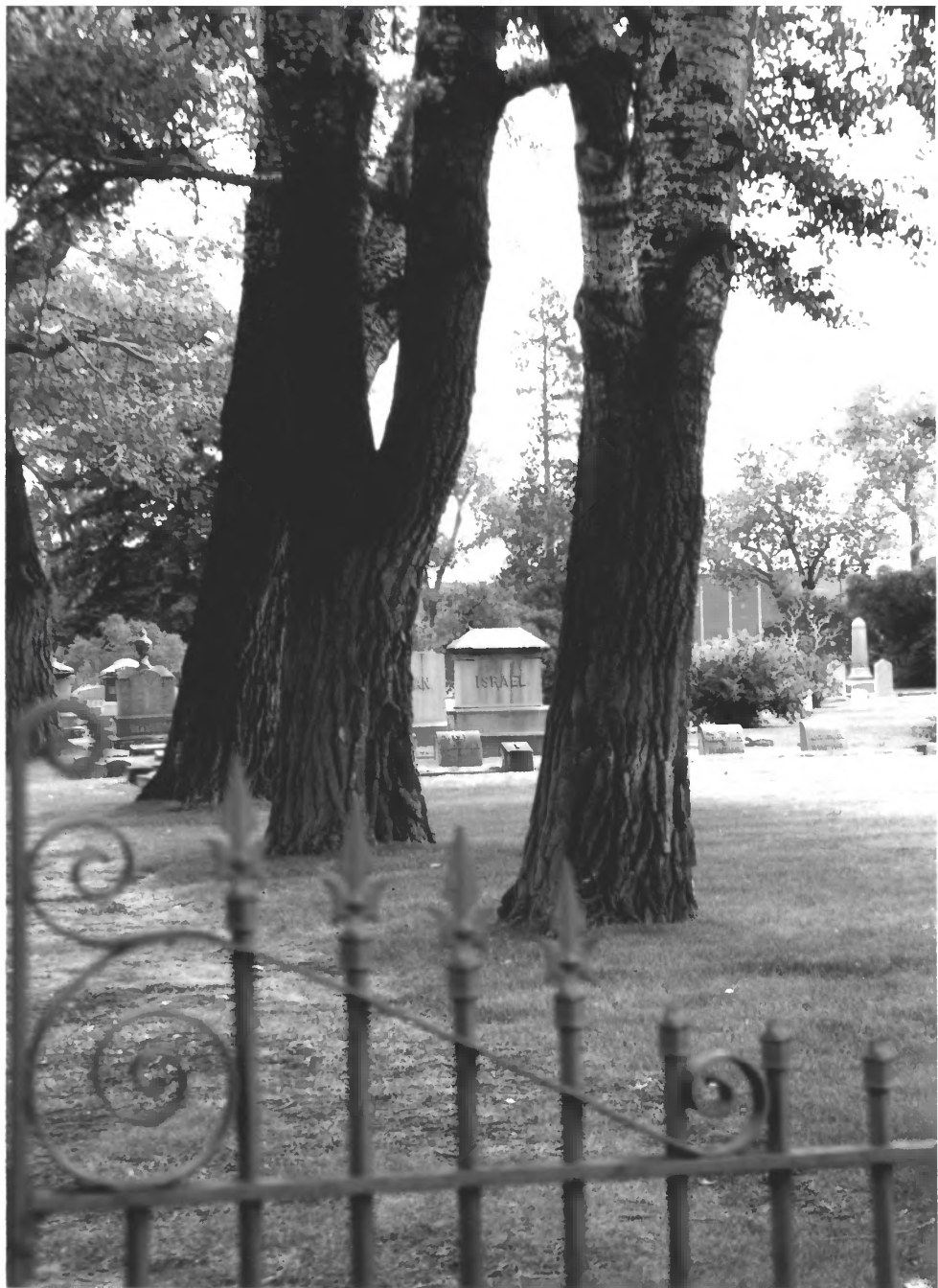

Home of Peace

Lewis & Clark County MT

Photographer: Ellen Baumbler

Date: September 2005

Location of negs: MTS HPO

View to

ESE

Photo #2



Home of Peace overview of south half of property

Lewis & Clark County, MT

Photographer: Ellen Baumber

Date: September 2005

Location of negs: MT5HP0

View to ~~West~~ East

Photo # 3



ERECTED BY THE
MEMBER OF THE
WARRIOR SOCIETY
IN MEMORY OF
NEWMAN GALE

ERECTED BY S. J. H. CAY
AS A MEMORIAL
TO THE SACRED MEMORY
OF HIS BELIEVED MOTHER
HERMIE
WHO DEPARTED THIS LIFE
JUNE 1, 1901

Home of Peace rear gate (east gate)

Lewis and Clark County MT

Photographer: Ellen Baumbler

Date September 2005

Location of negs: MTSHPD

View to: East

Photo # 4

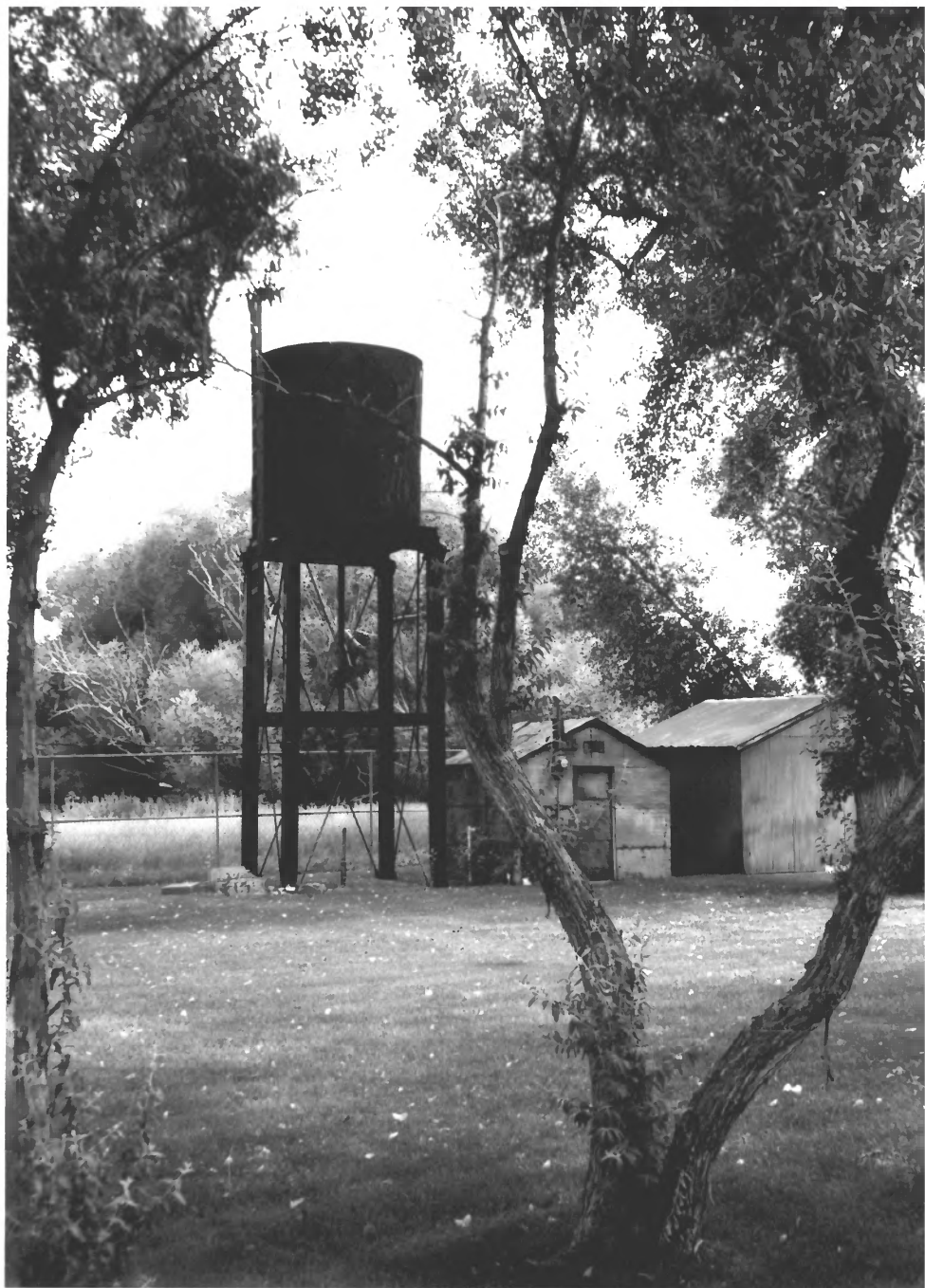

Home of Peace Water tank + sheds

Lewis + Clark Co, MT

Photographer Ellen Baumbler

Date: September 2005

Location of negs: MTSHPD

View to: NNE

Photo # 5



GRAVE
GANS

HIRSHBERG
JOSEPH
EVA

BERNARD LOEB
Born 11 June 18 1881
Died 19 Feb
JEANETTE LOEB
Wife of
Born 10 June 1881
Died 12 Feb
LOEB

LOSLE

JOSEPH LOEB
Died 12 Feb

Home of Peace

Lewis and Clark Co, MT

Photographer Ellen Baumbler

Date September 2005

Location of negs: MTSHP0

View to ~~W SW~~ ESE

Photo # 6

 פּוֹן
 אִישׁ עֲדִיקֵי אֱלֹהִים
 רַב מִחַיִּים יִחְיֶה
 יִקְפָּץ נִפְטוֹר שְׁנַת
 תּוֹרָה לִבְאֵר
 שְׁנֵי חֲדָשִׁים בְּאֵשׁ
 הַלְלָה
 MIHALY EISBERT
 DIED
 7 MARCH 1895

 בֵּן
 אִשָּׁה צְדִיקָה וְחַדָּשׁ דָּאָה
 מִרְתּוֹ שִׁפְרָה אֲזַכֵּר לָךְ
 וְנִפְטֵר וְלִחוּשׁ מִיָּד הַשָּׁמַיִם
 שְׁנַת חֲרִפָּה
 שְׁמִיחָה עַל שְׁנַת
 הַנִּבְחָה
 CELIA TURK
 WIFE OF
 MIHALY EISBERT
 DIED
 15 OCT. 1920
 AGED 76 YEARS

Home of Peace

Lewis - Clark Co., MT

Photographer: Ellen Baumbler

Date: September 2005

Location of negs: MTSHPD

View to: ~~to~~ East

Photo # 7



Home of Peace

Lewis and Clark Co, MT

Photographer: Ellen Baumbler

Date September 2005

Location of negs: MTSHPO

View to ~~WEST~~ ENE

Photo # 8