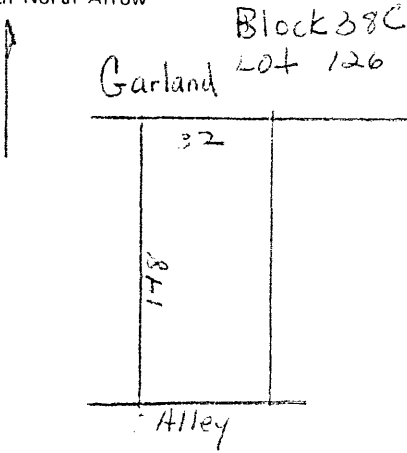
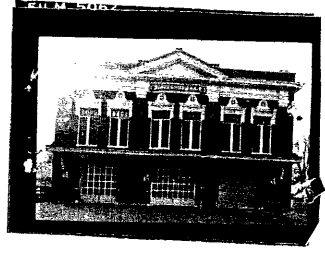

KENTUCKY HISTORIC RESOURCES INVENTORY

90001604

JFSW 4816

1. Historic Name (s) Hook and Ladder Co. #5 City of Louisville		22. ADD/County JF-L-W-SW	
Original Owner		23. Zoning Classification Magisterial District	
2. Present Name 1824 Garland		24. U.S.G. S. Quadrant (15'/75')	
3. Owner's Name City of Louisville		25. UTM Reference	
4. Owner's Address 601 West Jefferson		Zone Easting Northing	
5. Location 1824 Garland		26. Prehistoric Site Historic Site Building X	
6. Open to Public Yes No X		7. Visible from road Yes X No	
8. Ownership Private X Local State Federal		27. District Name: Yes No	
9. Local Contact/Organization Landmarks Commission 727 West Main Street		28. Significance Evaluation A	
10. Site Plan with North Arrow 		11. Architect John Bacon Hutchings	
		12. Builder John Greiner & Sons	
		13. Date 1910	
		14. Style Neo-Georgian	
		15. Original Use Firehouse	
		16. Present Use Firehouse	
		17. Condition Interior Exterior Excellent	
18. Description This structure is a large two-story brick building. The facade has three large fire doors on the first floor. A porch protects the doors which is supported by wooden braces and wrought-iron supports. The upper floor has three pairs of double windows with transoms. An elaborate lintel surrounds each window. The lintels consist of classical brackets, a central panel with recessed molding surmounted by a circular (over)		29. Status National Landmark National Register Landmark Certificate Kentucky Survey Local Landmark HABS/HAER	
		30. Theme Primary Secondary Other	
		31. Endangered Yes No X	
		32. ATTACH PHOTO 	
19. History This structure is one of the largest firehouse constructed and served the California area on its completion in 1910.		Roll No. 63 Picture No. 2 Direction	
20. Significance This structure is the finest neo-Georgian designed firehouse in the city. It was designed by John Bacon Hutchings, a local architect. Among Hutchings other designs are the Mengel residence on Third Street, Ballard Home in Glenview and the pavillion in Central Park.		33. Tape No. Negative No. 34. Prepared by: Marty Hedgepeth/Director of Research	
21. Source of Information Am. Institute of Architect, Louisville Exhibition Catalog		35. Organization Landmarks Commission 36. Date 4/1/80 37. Revision Dates 38. Staff Review	

(on the back)

18. decorative element. The window pairs are divided by brick pilasters with Doric captials. The pilasters support a dentiled cornice. Above the cornice is a pediment and parapet.

21. Plaque on building

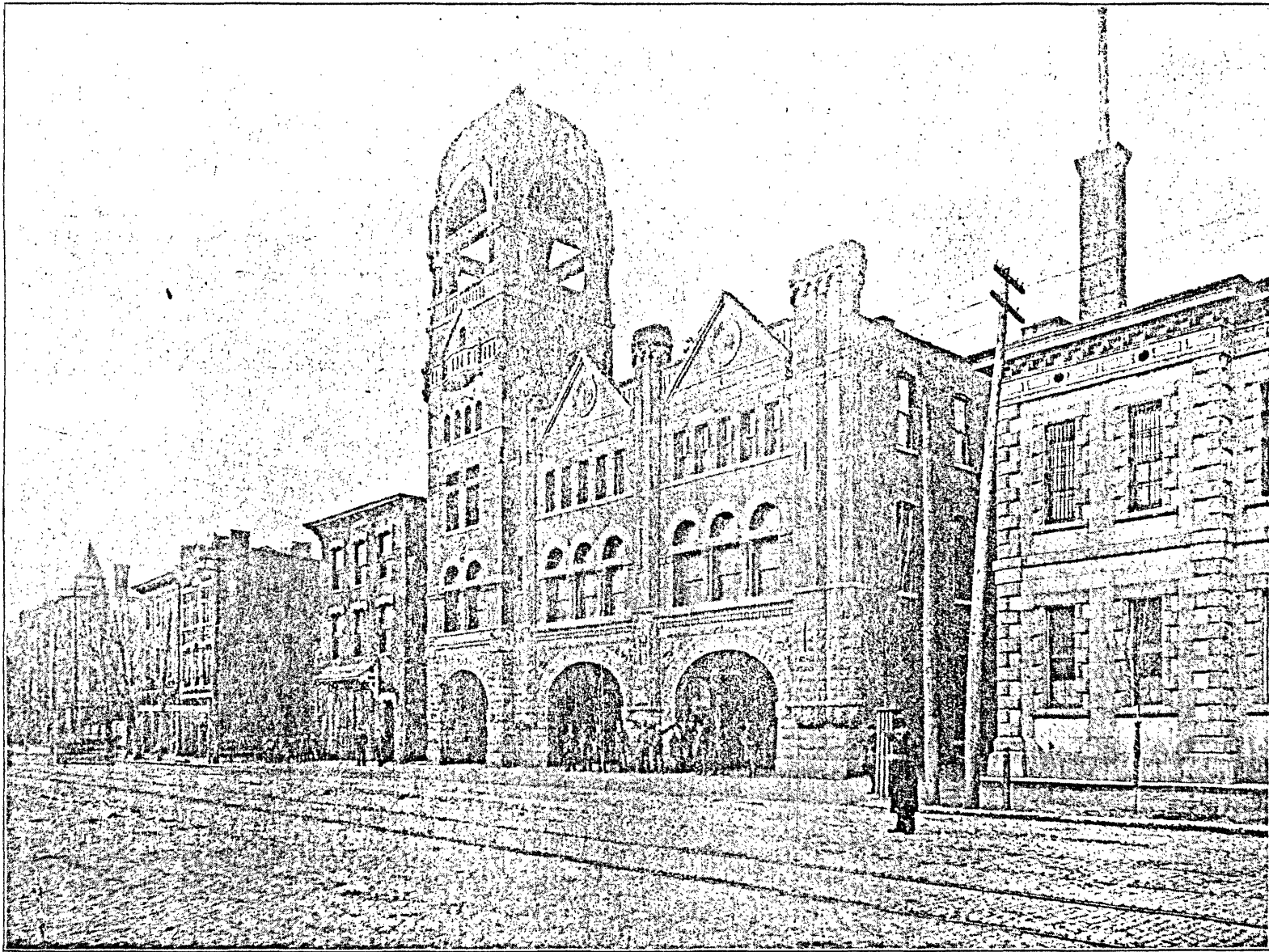

Headquarters; B. F. Bache No. 2; Émile Bourlin Hook and Ladder No. 5; Fire Alarm Telegraph Corps.

PHOTO BY W. L. ELROD

Historic Firehouses of Louisville

Steam Engine Co. #2
619 W. Jefferson
Louisville Jefferson, Ky
Historical Sketch & Souvenir
of the Louisville Fire Dept.
Louisville; Louisville Fire
Department, 1894
Photo 25

NOV 7 1980