

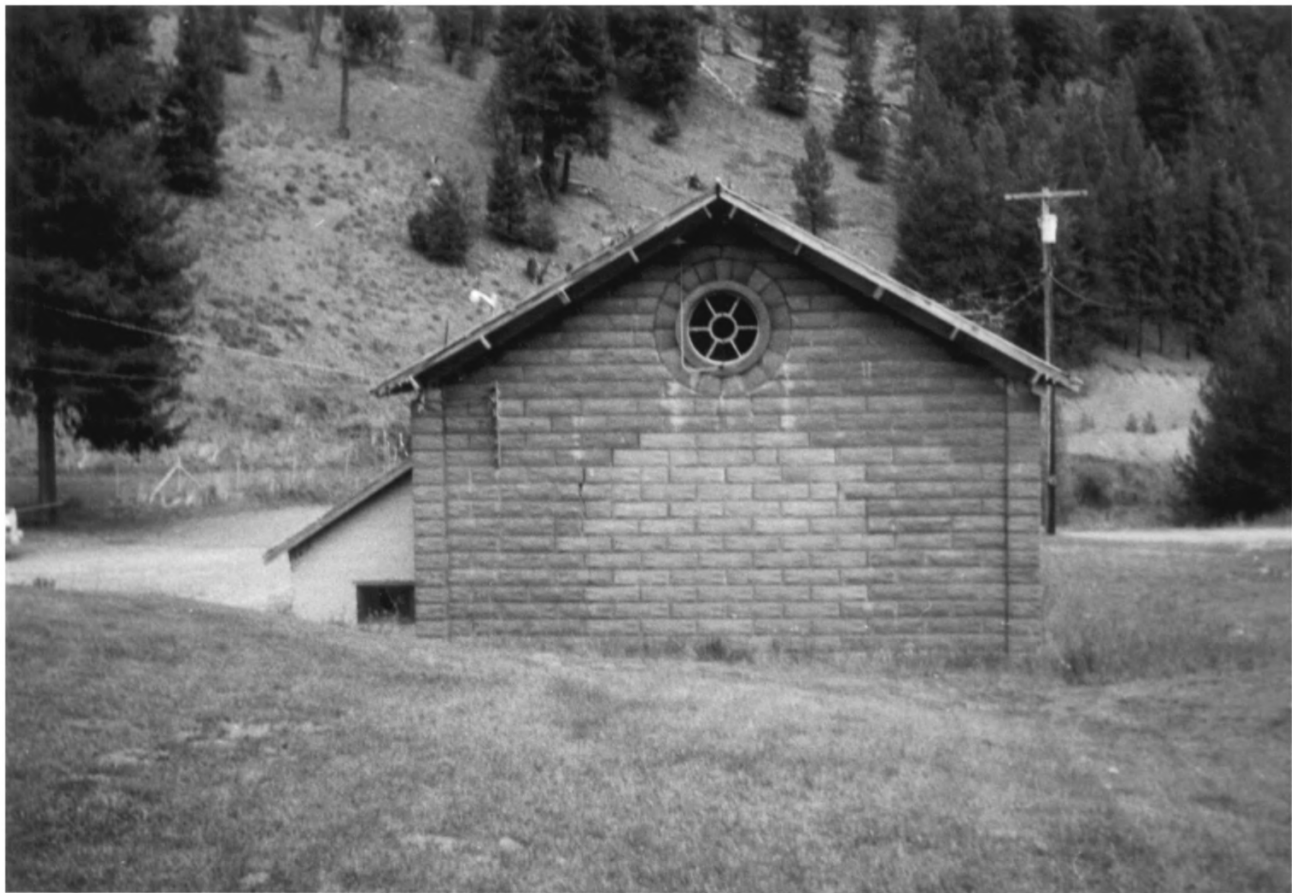

1. Fremont Powerhouse; Fremont Powerhouse Historic District
2. Vicinity Granite, Oregon
3. Photographer: Unknown
4. Date of Photograph: 8/78
5. Location of Negative: Dale Ranger Station, Dale, OR 97880
6. Looking west and north from the east side of Congo Gulch: Fremont Powerhouse in the foreground with Building #1089 in the right background.
7. Photograph #1



1. Fremont Powerhouse; Fremont Powerhouse Historic District
2. Vicinity Granite, Oregon
3. Photographer: Unknown
4. Date of Photograph: 8/78
5. Location of Negative: Dale Ranger Station, Dale, OR 97880
6. From the southwest, the south elevation of the Fremont Powerhouse showing arcaded wall, rounded arches, window treatment. Also shown is west gable end, wheel window.
7. Photograph #2



1. Fremont Powerhouse, Fremont Powerhouse Historic District
2. Vicinity Granite, Oregon
3. Photographer: Unknown
4. Date of Photograph: 8/78
5. Location of Negative: Dale Ranger Station
Dale, OR 97880
6. Looking east, the west gable end of the Fremont Powerhouse. Also visible is the shed-roofed brick electrical bay abutting the north elevation.
7. Photograph #3



1. Fremont Powerhouse, Fremont Powerhouse Historic District
2. Vicinity Granite, Oregon
3. Photographer: Unknown
4. Date of Photograph: 8/78
5. Location of Negative: Dale Ranger Station, Dale OR 97880
6. Looking west, the east gable of the Fremont Powerhouse, showing tiers of circular apertures, insulators.
7. Photograph #4



1. Fremont Powerhouse, Fremont Powerhouse Historic District
2. Vicinity Granite, Oregon
3. Photographer: Unknown
4. Date of Photograph: 8/78
5. Location of Negative: Dale Ranger Station, Dale, OR 97880
6. Looking west, the east side of brick electrical bay abutting the north elevation of the Fremont Powerhouse at the west end.
7. Photograph #5



1. Present Pipeline, Fremont Powerhouse Historic District
2. Vicinity Granite, Oregon
3. Photographer: Unknown
4. Date of Photograph: 8/78
5. Location of Negative: Dale Ranger Station, Dale, OR 97880
6. Looking east, typical view of the present pipeline between Olive Lake and the Fremont Powerhouse.
7. Photograph #6



1. Present Pipeline, Valve House, Fremont Powerhouse
Historic District
2. Vicinity Granite, Oregon
3. Photographer: Unknown
4. Date of Photograph: 8/78
5. Location of Negative: Dale Ranger Station,
Dale, OR 97880
6. Looking east, the present pipeline in foreground
descends Signal Butte, valve house at center.
Several similar valve houses located at intervals
along pipeline sheltered controls.
7. Photograph #7



1. Residence # 1092, Fremont Powerhouse Historic District
2. Vicinity Granite, Oregon
3. Photographer: Unknown
4. Date of Photograph: 8/78
5. Location of Negative: Dale Ranger Station, Dale, OR 97880
6. Looking northwest, the east (main) facade and south elevation of Residence # 1092. The added kitchen leanto is evident in this photograph.
7. Photograph #8



1. Residence # 1092, Fremont Powerhouse Historic District.
2. Vicinity Granite, Oregon
3. Photographer: Unknown
4. Date of Photograph: 8/78
5. Location of Negative: Dale Ranger District, Dale, Oregon 97880
6. Looking west at main facade of house. Note decorative trim on gabled porch, slightly asymmetrical window placement
7. Photograph # 9



1. Residence # 1092, Fremont Powerhouse Historic District.
2. Vicinity Granite, Oregon.
3. Photographer: Unknown
4. Date of Photograph: 8/78
5. Location of Negative: Dale Ranger Station, Dale, Oregon 97880
6. Looking southeast, the north and rear elevations. The shed-roofed kitchen addition and large central dormer clearly visible.
7. Photograph # 10



1. Residence # 1092, Fremont Powerhouse Historic District.
2. Vicinity Granite, Oregon
3. Photographer: Unknown
4. Date of Photograph: 8/78
5. Location of Negative: Dale Ranger Station, Dale, Oregon 97880
6. Looking northeast, rear elevation of Residence # 1092, showing deteriorated roof materials on added central dormer.
7. Photograph # 11



1. Residence # 1092, Fremont Powerhouse Historic District.
2. Vicinity Granite, Oregon
3. Photographer: Unknown
4. Date of Photograph: 8/78
5. Location of Negative: Dale Ranger Station, Dale, Oregon 97880
6. Looking west, detail of front porch with decorative trim.
7. Photograph # 12



1. Residence # 1091, Fremont Powerhouse Historic District.
2. Vicinity Granite, Oregon
3. Photographer: Unknown
4. Date of Photograph: 8/78
5. Location of Negative: Dale Ranger Station, Dale, Oregon 97880
6. Looking east across access road at west elevation of Residence # 1091
7. Photograph # 13



1. Residence # 1089, Fremont Powerhouse Historic District.
2. Vicinity Granite, Oregon
3. Photographer: Unknown
4. Date of Photograph: 8/78
5. Location of Negative: Dale Ranger District, Dale, Oregon 97880
6. Looking northwest at south and east elevations. Vernacular residence # 1092 in background.
7. Photograph # 14



1. The Garage # 1314, Fremont Powerhouse Historic District.
2. Vicinity Granite, Oregon
3. Photographer: Unknown
4. Date of Photograph: 8/78
5. Location of Negative: Dale Ranger Station, Dale, Oregon
6. Looking north at main facade of garage. Photograph also shows course of access road, corner of 4-car garage, and part of the rail fence surrounding "Lake De Puddle".
7. Photograph # 15



1. Four-car Garage # 1315, Fremont Powerhouse Historic District.
2. Vicinity Granite, Oregon
3. Photographer: Unknown
4. Date of Photograph: 8/78
5. Location of Negative: Dale Ranger Station, Dale, Oregon 97880
6. Looking east at main facade of garage. Portion of rail fence surrounding "Lake De Puddle" visible in left foreground.
7. Photograph # 16



1. Fremont Powerhouse Site, Fremont Powerhouse
Historic District
2. Vicinity Granite, Oregon
3. Photographer: Unknown
4. Date of Photograph: 1930's
5. Location of Negative: Dale Ranger Station.
Dale, OR
6. Looking north and west from the east side of
Congo Gulch. Barn # 2209 in left foreground,
powerhouse, center, Residence # 1092 in right
background
7. Photograph # 17 (Hist.)

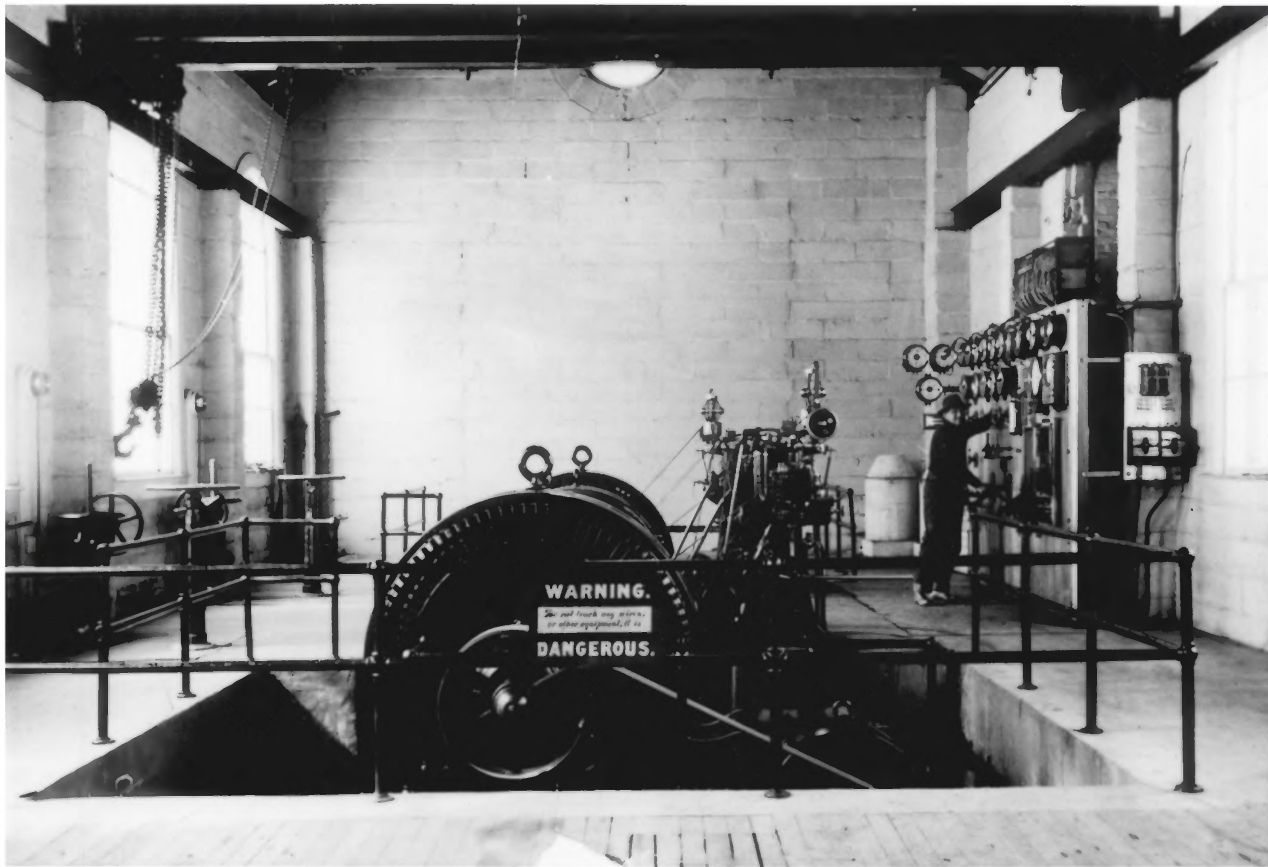

1. Interior Fremont Powerhouse, Fremont Powerhouse Historic District
2. Vicinity Granite, Oregon
3. Photographer: Unknown
4. Date of Photograph: ca 1920
5. Location of Negative: Dale Ranger Station, Dale, OR 97880
6. Looking from front to rear of powerhouse: Generator Bay # 2 in foreground, # 1 in background. Man is standing at main control panel.
7. Photograph # 18 (Hst.)

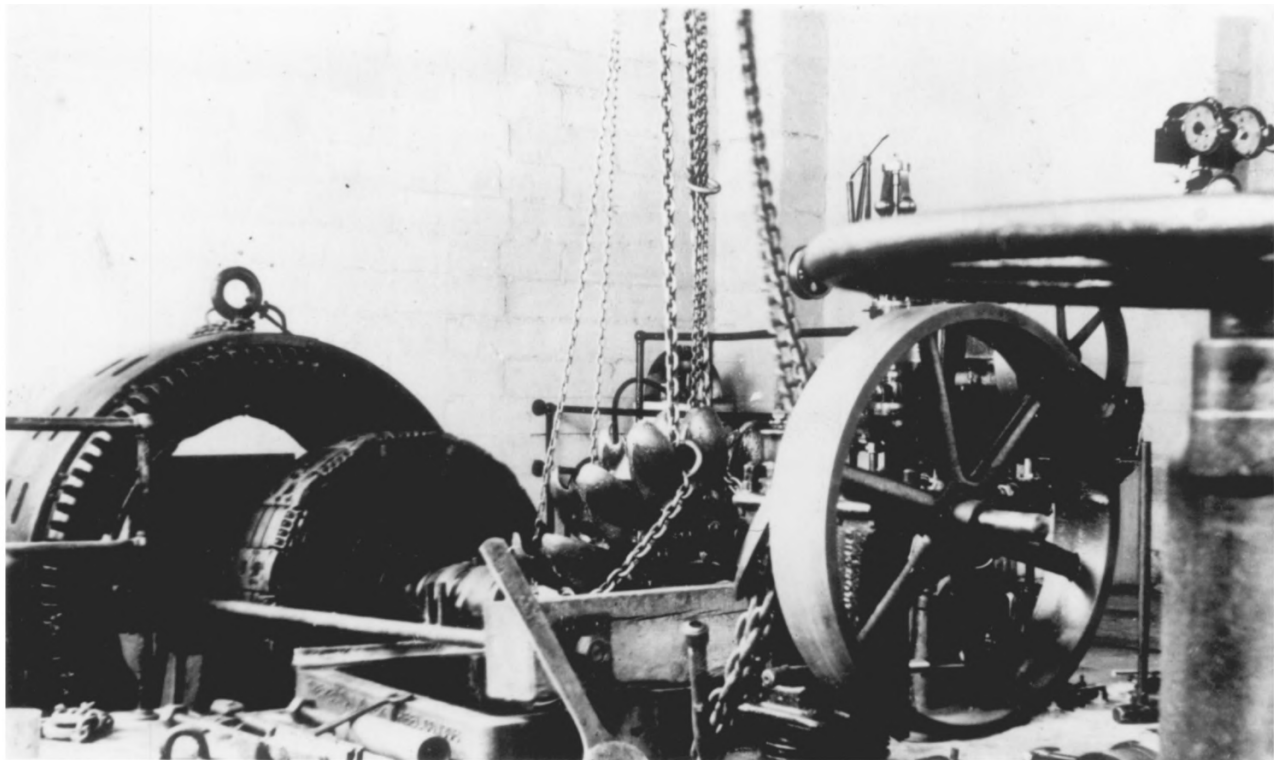

1. Generator # 1, Fremont Powerhouse Historic District.
2. Vicinity Granite, Oregon
3. Photographer: Unknown
4. Date of Photograph: ca early 1910's.
5. Location of Negative: Dale Ranger Station, Dale, OR 97880
6. Interior Powerhouse, looking at Generator # 1, back bay; headgate and needle valve in immediate right foreground.
7. Photograph # 19 (Hst.)



J2

1. Pipeline and powerline between Olive Lake and Fremont Powerhouse, Fremont Powerhouse Historic District.
2. Vicinity Granite, Oregon
3. Photographer: Unknown
4. Date of Photograph: early 1910's
5. Location of Negative: Dale Ranger Station, Dale, Oregon 97880
6. Looking west, pipeline in vicinity of Chinaman Trail, T.95, R.34E, NW 14 Section 13. The first pipe was buried underground; replaced after several years with an above-ground pipe on the same location
7. Photograph # 20 (Hst.)



1. Cribbing on Olive Lake Dam, Fremont Powerhouse
Historic District
2. Vicinity Granite, Oregon
3. Photographer: Unknown
4. Date of Photograph: late 1910's or early 1920's
Location of Negative: Dale Ranger Station, Dale,
Oregon 97880
5. Location of Negative: Dale Ranger Station, Dale,
Oregon 97880
6. Looking at downstream side of dam. Opening in dam
at lower center was access to control valves.
7. Photograph # 21 (Hst.)