



The John Ross farm, Lake County,
Indiana. This photo is circa
1893. Photo in possession of
Dean Ross. John Ross standing
with his hat in his hand.

The house faces east.

The camera is facing west.

The door behind the baby buggy
goes to the kitchen. The door
behind the lady goes to the
summer kitchen.



The John Ross farm, Lake County,
Indiana. Photographed by Dean
Ross, April 10, 1995. Negative in
possession of Dean Ross.

View— This shows the south
side of the house and the
east side. Also shown is the
south side of the pump house.
Camera is facing northwest.

#2



The John Ross farm, Lake
County, Indiana. Photographed
by Dean Ross, April 10, 1995.
Negative in possession of
Dean Ross.

View - The front of the
house. The well house is
to the right of the photo.

Camera is facing west.

The house faces east.

US 231 passes in front
of the house.



The John Ross farm, Lake
County, Indiana. Photographed
by Dean Ross, April 10, 1995.
Negative in possession of
Dean Ross.

View — Front view of the house
with the well house to the
right. US 231 goes northwest
at the right side of the
photo. Camera is facing west.
The house faces east.



The John Ross farm, Lake
County, Indiana. Photographed
by Dean Ross, April 10, 1995.
Negative in possession of Dean
Ross.

View - this is the back side
of the house. Camera is
facing northeast.

#5



The John Ross farm, Lake County,
Indiana. Photographed by Dean
Ross, April 10, 1995. Negative in
possession of Dean Ross.

View - The old cast iron stove
on the north wall in the
kitchen. The wainscoted wall
behind the stove is typical
of all four walls in the
kitchen. Camera is facing
north. To the left is
the door that goes to the
pantry.



The John Ross farm, Lake
County, Indiana. Photographed
by Dean Ross, April 10, 1995. Negative
in possession of Dean Ross.

View — The left door is the
back door to the house. It
goes out the west side of
the house. The right door is
the door to the pantry.

Wainscoting is on all four
walls in the kitchen.

Camera is facing northwest.

The old cook stove is to
the right.



The John Ross farm,
Lake County, Indiana.
Photographed by Dean Ross,
April 10, 1995. Negative
in possession of
Dean Ross.

View — This is the
pantry lower cabinets,
camera is facing
north.

#8



The John Ross farm,
Lake County, Indiana.
Photographed by
Dean Ross, April 10,
1995. Negative in
possession of Dean
Ross.

View—This is
the pantry cabinets
and work surface.
Camera is facing
north.

#9



The John Ross farm,
Lake County, Indiana
Photographed by Dean
Ross, April 10, 1995.
Negative in possession
of Dean Ross.

View — This is
the pantry door
open showing the
upper shelves.

Camera is facing
north.

#10



The John Ross farm, Lake
County, Indiana. Photographed
by Dean Ross, April 10, 1995.
Negative in possession of
Dean Ross.

View — This is the pass-through
door that goes through the
wall that is between the
pantry and the summer kitchen.
This is the summer kitchen
side. Camera is facing
south west.

11



The John Ross farm,
Lake County, Indiana.
Photographed by Dean
Ross, April 10, 1995.
Negative in possession
of Dean Ross.

View — This shows
the construction
of one of the
pantry shelf doors.
Camera is facing
northeast.

#12



The John Ross farm, Lake County, Indiana
Photographed by Dean Ross, April 10, 1995.
Negatives in possession of Dean Ross,

View - This is the second floor landing.
The camera is facing northwest.

#13



The John Ross farm,
Lake County, Indiana,
Photographed by Dean
Ross, April 10, 1995.

Negative in possession
of Dean Ross.

View — This is the
second floor landing
area. Shown is
the small attic
door, the
paneled bedroom
door and the
turned railing
end post. Camera
is facing north.

#14



The John Ross farm, Lake
County, Indiana.

Photographed by Dean Ross,
April 10, 1995. Negative
in possession of Dean Ross.

View - This is the door that
leads into the walk-in
attic that is over the
one story portion of the
house.

View - The camera is
facing north.

#15



The John Ross farm, Lake
County, Indiana.

Photographed by Dean Ross,
April 10, 1995.

Negative in possession of Dean Ross.

View - this is the southeast
bedroom on the second
floor. This is one of
the two bedrooms on the
east side of the second
floor that are of
identical size.

The camera is facing east.

#16



The John Ross farm,
Lake County, Indiana.
Photographed by Dean
Ross, April 10, 1995.

Negative in possession
of Dean Ross.

View — This is the
pocket chimney that
is on the west
wall of the west
bedroom on the
second floor. Camera
is facing northwest.

#17



The John Ross farm, Lake County,
Indiana. Photographed by Dean Ross,
April 10, 1995. Negative in possession
of Dean Ross.

View — The second floor
landing area. This window
brightens the area. Camera
facing south.

#18



The John Ross farm,
Lake County, Indiana.
Photographed by Dean
Ross, April 10, 1995.
Negative in possession
of Dean Ross.

View — This is the
east chimney. Half
of it is in each
bedroom on the east
side of the 2nd
floor.

#19



The John Ross farm
Lake County, Indiana. Photographed
by Dean Ross, April 10, 1995.
Negative in possession of Dean Ross.
View - typical of the floor
boards in the house.

#20



The John Ross Farm
Lake County, Indiana,
Photographed by Dean Ross
on Oct. 1, 1995. Negative
is in my possession.

View: Looking north at
the south side of the
well house. The house
faces east and is to
the left of the well house
in the photo.

#21



The John Ross Farm
Lake County, Indiana
Photographed by Dean
Ross on Oct. 1, 1995.

Negative is in my possession.

View: looking south east
from the south side of
the house. The oak garage
is to the left, the chicken
coop is in the middle of
the photo and the oak
hog house is to the right
in the photo.

#22



The John Ross farm, Lake County,
Indiana. Photographed by Dean
Ross, April 10, 1995. Negative in
possession of Dean Ross.

View - South of the house, the
old wagon path can be
seen. It went west, then
south, then east to the bank
barn. On the left side of
the photo is the old oak
hog house. Camera is
facing west.



The John Ross farm, Lake
County, Indiana. Photographed
by Dean Ross, April 10, 1995.
Negative in possession of
Dean Ross.

View — Looking down the
curve in the old wagon
path toward the house.
Camera is facing northeast.



The John Ross Farm
Lake County, Indiana,
Photographed by Dean Ross
Oct. 1, 1995. Negative is
in my possession.

View: looking west. The
house is to the right and
the oak hog house is on
the left side of the photo.

#25



The John Ross farm, Lake
County, Indiana. Photographed by
Dean Ross, April 10, 1995. Negative
in possession of Dean Ross.

View — Looking eastward down
the old wagon path toward
the house. The wagon path
cuts through a swale. Camera
is facing east.

#25



The John Ross Farm
Lake County, Indiana
Photographed by Dean Ross
on Oct. 1, 1995. Negative
is in my possession.

View: looking south west.
The house to the right
faces east. The oak hog
house is south of the
house on the other side
of the wagon path.

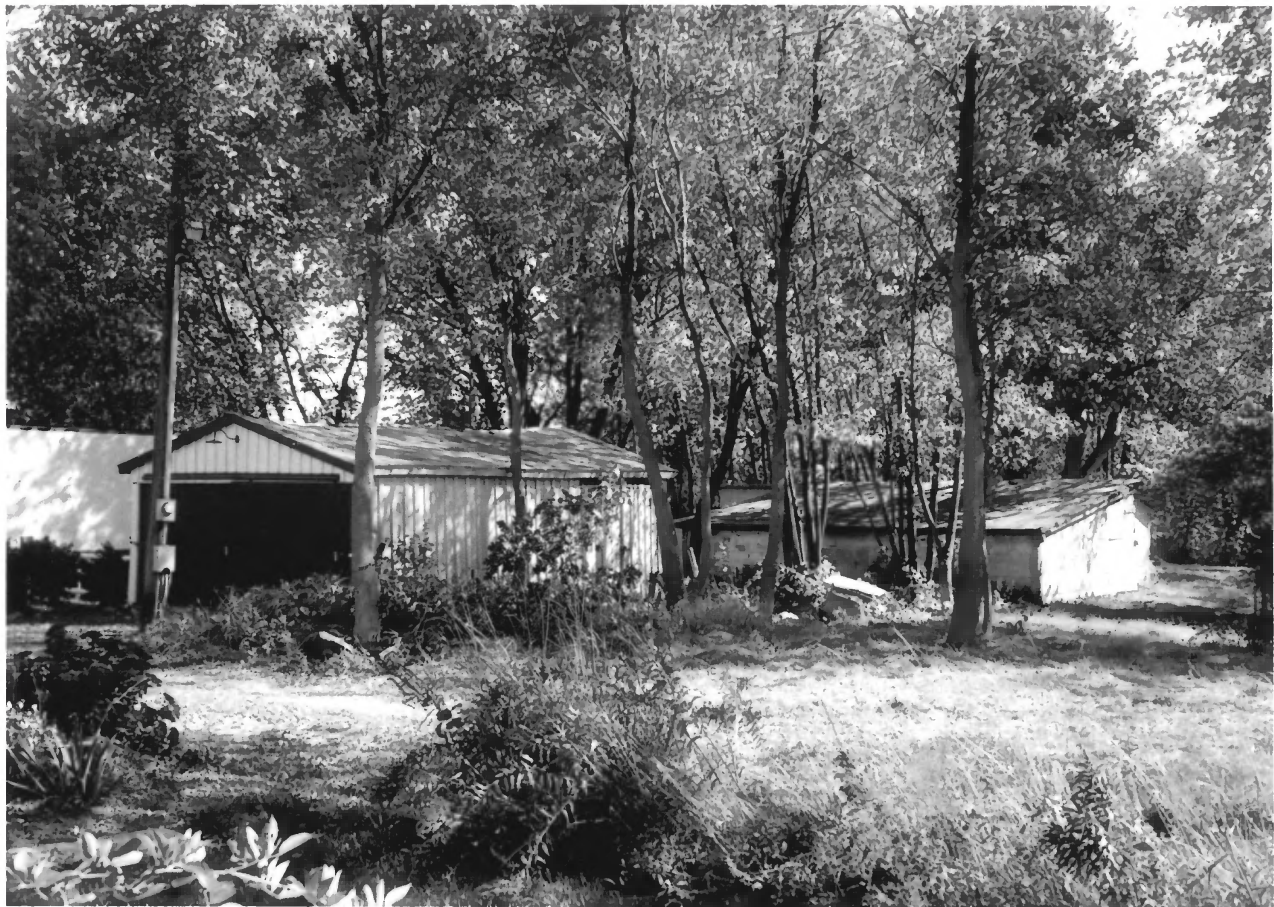

The John Ross Farm
Lake County, Indiana
Photographed by Dean Ross
Oct. 1, 1995. Negative is
in my possession.

View: looking southeast from
the south side of the house,
The white oak garage is
to the left and the chicken
coop is to the right in
the photo.

#28



The John Ross Farm
Lake County, Indiana
Photographed by Dean Ross
Oct. 1, 1995. Negative in
my possession.

View: looking south from the
house. The chicken coop
is to the left and the
hog house is to the right.

#29



The John Ross Farm
Lake County, Indiana.

Photographed by Dean Ross
on Oct. 1, 1995. Negative
is in my possession.

View: looking southeast from
the northeast corner
of the two story part
of the house. The
oak garage is to the left
and the chicken coop
is south of the garage.

#30



The John Ross Farm
Lake County, Indiana
Photographed by Dean
Ross on Oct. 1, 1995. Negative
is in my possession.

View: looking southwest
at the oak hog house.

The wagon path is on
the north side of the
hog house.

#31



The John Ross farm, Lake County,
Indiana. Photographed by
Dean Ross, April 10, 1995. Negative
in possession of Dean Ross.

View — Looking westward down
the old wagon path. This
path went west, then south
and then east to the bank
barn. The old oak
hog house is to the left
in the photo. Camera is
facing west.

#32