

KENTUCKY HISTORIC RESOURCES INVENTORY

Site No. PDF 101

1. Historic Name(s) Frederick Reed House (F M R A)
 Original Owner _____
 2. Present Name Lonaker House
 3. Location 405 Broad Street
 4. Owner's Name Hattie Lonaker
 5. Owner's Address 405 Broad Street, Falmouth, Ky. 41040
 6. Open to Public Yes _____ No X
 7. Visible from road Yes X No _____
 8. Ownership Private _____ Local _____ State _____ Federal _____ X
 9. Local Contact/Organization _____

22. ADD/County NKADD/Pendleton 096
 23. U.S.G.S. Quadrant (15'/75') Falmouth G.I.S. Mod. 137
 24. UTM Reference 16 732380 4283890
 Zone Easting Northing
 25. Coordinate Accuracy
 26. Prehistoric Site _____ Object _____
 Historic Site _____ Structure _____
Building Other _____
 27. National Register District Name:
Historic Resources of Falmouth

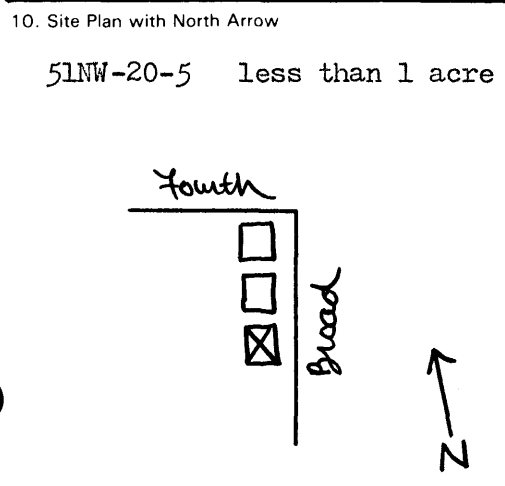

11. Architect _____
 12. Builder _____
 13. Date c.1865 A. 4 B. _____
 14. Style A. vernacular V B. _____
 15. Original Use residence A
 16. Present use residence
 17. Condition good B

28. Significance Evaluation National Register D
 29. Status _____ Date _____
 National Landmark _____
 National Register _____
 Landmark Certificate _____
 Kentucky Survey _____
 Local Landmark _____
 HABS/HAER _____
 30. Historic Theme architecture C
 Primary _____
 Secondary _____
 Other _____
 31. Endangered Yes _____ No X

18. Description Three bay. Concrete faced foundation. Center door is 8-light with transom. Three bay open porch on front has turned posts, spindle and pendant trim. Beaded clapboard on front of house only. Windows are 1/1 double hung. Roof is gable at front, with centrally located brick chimney. Roof at rear is flat, over shed addition.
 (Continue on Back)

No. Stories one story A
 Single Pile _____ NA _____
 Double Pile X
 Floor Plan center hall K
 Structural Fabric frame A. D B. _____
 Decorative Fabric beaded clapboard A. I B. _____
 Roof Form gable and flat

32. Preservation Project Status
 Actual Cost in \$1,000s _____

19. History Built about 1865 by Frederick Reed. Located in one of Falmouth's earliest areas of expansion (late 19th century). Little else known.

33. ATTACH PHOTO
see photo 49
 Roll No. 4
 Picture No. 11
 Direction front (E)

20. Significance Excellent example of typical vernacular residence to be found throughout Falmouth--one of the oldest in the neighborhood.

34. Prepared by:
Lori A. Feldman

21. Source of Information Terry England

35. Organization P--NKADD
 36. Date 82
 37. Revision Dates _____ 38. Staff Review 12/82
SCG