



Coulter Flats

Indianapolis Indiana

Robert Davis

Taken afternoon 4/27/89

Negative located @ 703 E. 30<sup>th</sup>, #7

Facing east, taken from west side of Meridian  
street, showing west facade.

Photo 1

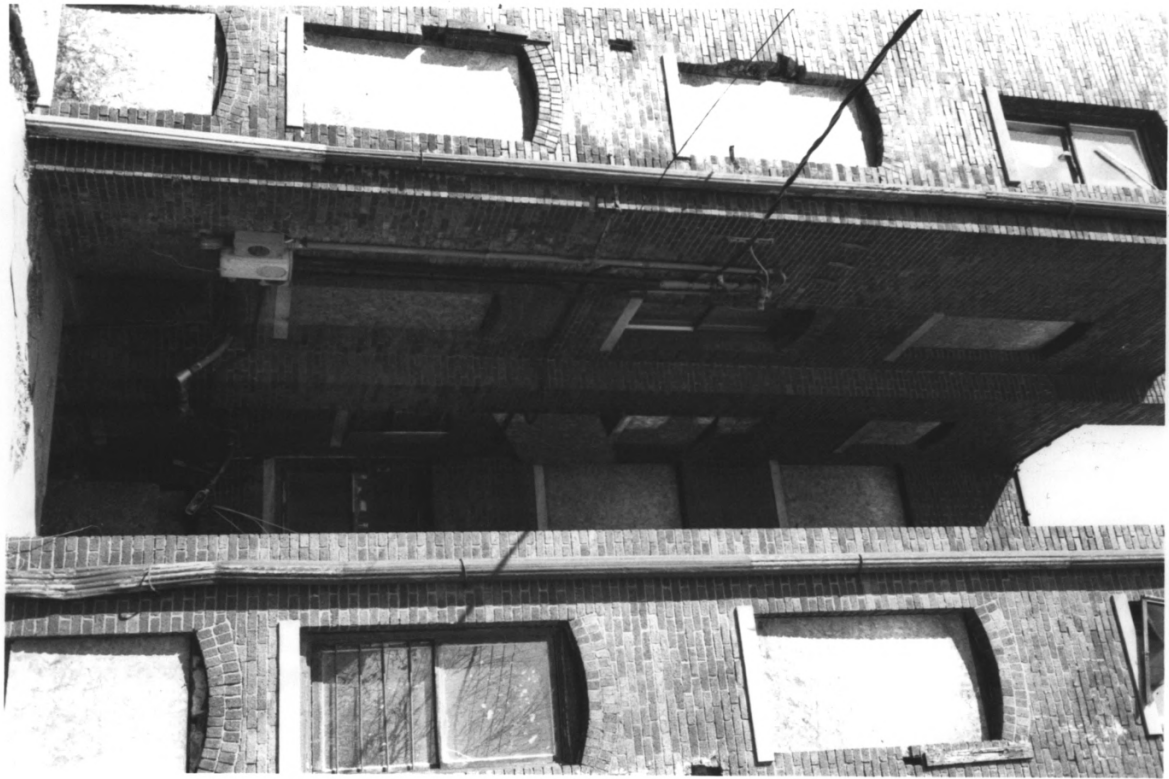

Coulter Flats

Indianapolis, Indiana

Robert Davis

Taken morning 2/89

Negative located @ M03 E. 30<sup>th</sup>, #17

Taken from rear yard, facing south west  
showing the rear bays on the east facade.

Photo 2



Coulter Flats

Indianapolis, Indiana

Robert Davis

Taken Afternoon 2/89

Negative located @ 703 E. 30<sup>th</sup>, #7

Facing EAST, from front walk, showing  
terra cotta ornamentation.

Photo 3



Couter Flats

Indianapolis, Indiana

Robert Raus

Taken morning 3/39

Negative located @ 703 East 30<sup>B</sup>, #17

Taken from third floor balcony, facing  
northeast showing terra cotta details on  
with fenestration gable.

Photo 4





Coulter PLATS

Indianapolis, Indiana

Robert Paul's

Taken morning 3/89

Negative located @ NC3 East 30<sup>th</sup>, #17

Facing east showing ~~entry~~ down.

Photo 5



Coulter Flats

Indianapolis, Indiana

Robert Davis

Taken morning 3/89

Negative located 703 E. 30<sup>th</sup>, #17

Facing East, showing main entrance and entablature. Also showing the flat arched of the first floor west elevation windows.

Photo 6



Coulter FLATS

Indianapolis, Indiana

Robert Davis

Taken morning 3/09

Negative located @ 703 E. 30<sup>th</sup>, #17

Facing East and up, showing balcony at  
first landing of stairs, notably the ceiling  
and surround. also detail of the railing.

Photo 7



Coulter Plates

Indianapolis, Indiana

~~Taken from Robert Davis~~

Taken morning 3/29

Negative located @ 703 E. 30<sup>th</sup>, #7

Taken from third floor south balcony facing  
north east showing second landing balcony  
and terra cotta ornamentation.

Photo 8





Cutter Flats

Indianapolis, Indiana

Robert Davis

Take morning 3/89

Negative located 703 E. 30<sup>th</sup>, #7

Facing south east from front walk showing  
the banding of the building with terra cotta.

Photo 9



Cutter Flats

Indianapolis Indiana

Robert Davis

Taken morning 3/89

Negative located @ 703 E 30<sup>th</sup>, #7

Taken from main roof facing north west and down  
showing metal roofs over porches.

Photo 10



Coulter Flats

Indianapolis, Indiana

Robert Davis

Taken morning 3/39

Negative located @ 703 E. 30<sup>th</sup>, #17

Taken from third floor balcony facing north  
east showing brackets and ornamentation on  
connecting roof

Photo 11



Courter Flats

Indianapolis, Indiana

Robert Davis

Taken morning 7/89

Negative located 703 E. 30th, #17

Taken from second floor south balcony  
facing north east showing lintels above  
door & windows

PHOTO 12





Coulter Flats

Indianapolis, Indiana

Robert Davis

Taken morning 3/89

Negative located @ 703 E. 30<sup>th</sup>, #7

Taken from side yard facing south west  
showing a typical iron grate over the basement  
windows.

Photo 13



Coulter #1415

Indianapolis, Indiana

Robert Davis

Taken afternoon 2/99

Negative located @ 703 E. 30th #17

Taken from rear yard facing west southwest  
showing the galvanized metal bay on the north  
side.

Photo 14



Courter Flats

Indianapolis, Indiana

Robert Davis

Taken morning 3/25/89

Negative located @ 703 E. 30<sup>th</sup>, #7

Taken from front door, facing east,  
Looking at marble in entrance.

Photo 15



Counter Flats

Indianapolis Indiana

Robert Davis

Take morning 3/39

Negative located @ 703 E 35<sup>th</sup>, #17

Taken from front door looking down at  
entrance tile work.

Photo 16



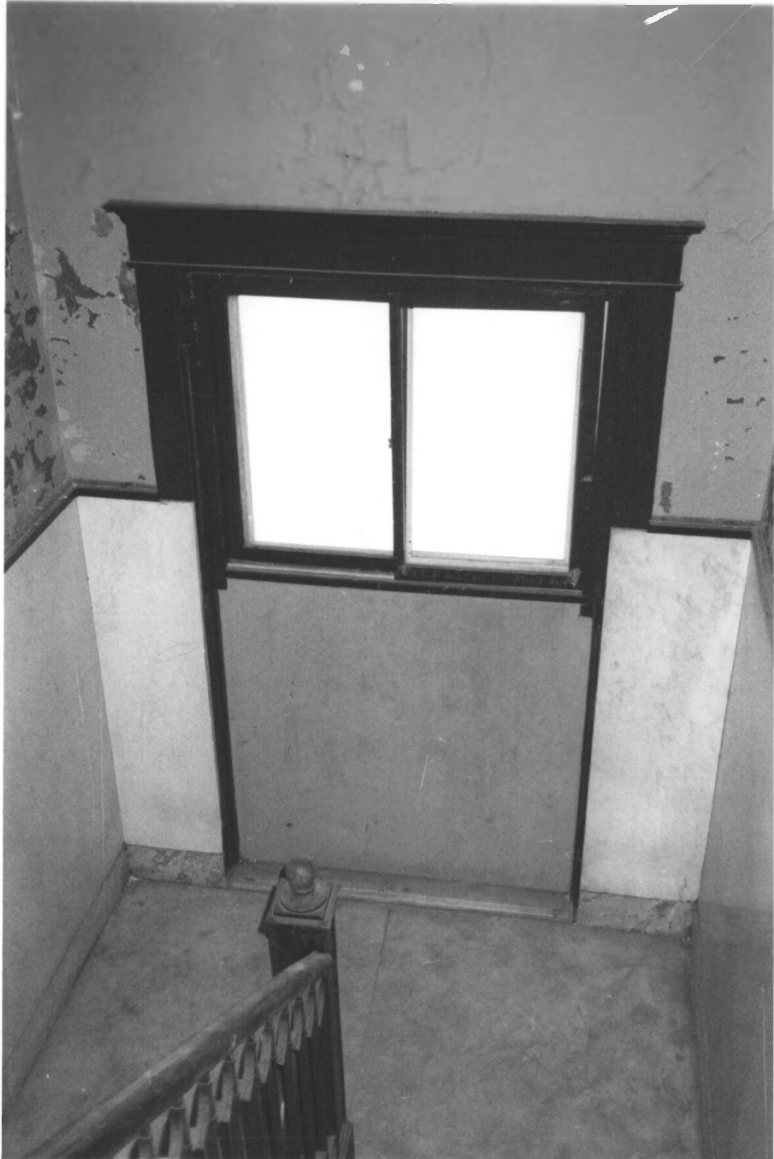

Coulter FLATS

Indianapolis, Indiana

Robert Davis

Taken afternoon 3/29

Negative located 703 E. 30<sup>th</sup>, #17

Taken from 2<sup>nd</sup> landing facing west and  
looking down to 1<sup>st</sup> landing showing jumbo  
for french doors.

Photo 17



Coulter PLATS

Indianapolis, IN

Robert Davis

Taken morning 3/89

Negative located 703 E. 30th, #7

Taken from second landing, facing east, showing  
landing at third floor and iron stair riser  
and balusters.

Photo 18



Coulter Flats

Indianapolis Indiana

Robert Davis

Taken morning 3/09

Negative located @ 1703 E. 20<sup>th</sup>, #17

Taken from front entrance, facing north,  
looking at balconies showing trim details.

Photo 19



Cutter Flats

Indianapolis, Indiana

Robert Davis

Taken morning 8/30

Negative located 703 E. 30<sup>th</sup>, #17

Taken from front yard, facing east looking at  
South balcony showing terra cotta detail.

Photo 20





Courter Flats

Indianapolis, Indiana

Robert Davis

Taken morning 3/89

Negative located a 703 E. 30th #7

Taken from 2nd floor south balcony

Facing southwest showing railing detail

Photo 21



Caulter Flats

Indianapolis, Indiana

Robert Davis

Taken morning 3/89

Negative located @ 703 E. 30<sup>th</sup>, #17

Taken from second floor south balcony facing  
north showing the top of the front column.

Photo 22



Cooler PLATS

Indianapolis, Indiana

Robert Davis

Taken morning 3/39

Negative located 703 E. 30th #7

Taken from living room looking towards dining room (east) showing typical interior door (2-panel)

Photo 23



Coulter Flats

Indianapolis, Indiana

Robert Davis

Taken morning 3/89

Negative located @ 703 E. 35th, #7

Taken from center of living room facing southwest,  
showing casement window on west of fireplace.  
Typical of casements.

Photo 24





Couther Flats

Indianapolis, Indiana

Robert Davis

Taken morning 3/89

Negative located @ 703 E. 20<sup>th</sup>, #7

Taken from the living room facing north west  
showing window that looks out to balcony.  
Typical window of west facade double hung  
units.

Photo 25



Coulter Plats

Indianapolis, Indiana

Robert Davis

Taken morning 3/89

Negative located 703 E. 30th, #7

taken from dining room, facing south, showing  
bay window unit. Typical of  $1\frac{3}{8}$ " cover, double  
hung sash.

Photo 26



Coulter Flats

Indianapolis, Indiana

Robert Vais

Taken Morning 3/39

Negative located @ 703 E. 30th, #17

Facing North East. Taken from near bedroom  
showing a typical dable hung sash

photo 27



Coulter Hats

Indianapolis, Indiana

Robert Davis

Taken morning 3/89

Negative located @ 1703 E. 30<sup>th</sup>, #7

Facing north, taken in bathroom, showing  
existing etched glass window.

Photo 28





Coulter Flats

Indianapolis, Indiana

Robert Davis

Taken morning 3/39

Negative located @ 203 E. 30<sup>th</sup>, #17

Taken from partition wall between living & dining room, facing north east, showing arch, box beams and plate rail in dining room.

Photo 29



Coulter FLATS

Indianapolis Indiana

Robert Davis

Taken morning 3/29

Negative located @ 703 East 30<sup>th</sup> #7

Taken from center of arched opening, facing  
~~East~~, showing platerail and details

Photo 30



Coulter #1A5  
Indianapolis, Indiana  
Robert Davis

Taken morning 9/39

Negative located @ 203 E. 30<sup>th</sup>, #7

Taken from center of living room, facing east,  
showing pocket door entrance to dining room.

Photo 31



Coulter Flats

Indianapolis, Indiana

Robert Davis

Taken morning 3/89

Negative located @ 703 E. 30th, #7

Taken from dining room, facing north, showing  
casing details on arched opening.

Photo 32





Courter Flats

Indianapolis Indiana

Robert Davis

Take morning 3/29

Negative located @ 703 E. 30<sup>th</sup>, #17

Taken from living room facing northwest and  
up, showing crown molding in living room.

Photo 33



Cutter flats

Indianapolis, Indiana

Robert Davis

Taken morning 3/29

Negative located @ 703 E. 30th #17

Taken from corner of living room facing  
south, showing fireplace.

Photo 34



Cutter Flats

Indianapolis, Indiana

Robert Davis

Taken morning 3/89

Negative located @ 703 E. 30<sup>th</sup>, #17

Taken from living room facing south,  
showing details of mantle

Photo 35



Coulter Flats

Indianapolis, Indiana

Robert Davis

Taken morning 3/39

Negative located @ 703 E. 35th, #7

Facing west, taken from doorway of front bedroom  
showing existing closet.

Photo 36





Coulter flats

Indianapolis, Indiana

Robert Paul's

Taken morning 3/89

Negative located @ 703 E. 30th, #17

Facing northeast from pantry door showing  
pantry cabinet.

Photo 37