



Photograph # 178

4 SEP 1979

Isaac Woolen House

131 North Main Street

Ashland, Jackson County, Oregon

Photographer: Terry Skibby

Negative: Terry Skibby

Date of Photo: March, 1979

View: From North Main Street; the south and  
east elevations of the Atkinson and Woolen  
Houses

*DOE*

OCT 16 1979



Photograph # 20/8

4 SEP 1979

Isaac Woolen House

131 North <sup>M</sup>ain Street

Ashland, Jackson County, Oregon

Photographer: Terry Skibby

Negatives: Terry Skibby

Date of Photo: March, 1979

View: Front and side elevation of Isaac  
Woolen House. (south side)

OCT <sup>DOE</sup> 16 1979



Photograph # 378

Isaac Woolen House

4 SEP 1979

131 North Main Street

Ashland, Jackson County, Oregon

Photographer: Terry Skibby

Negative: Terry Skibby

Date of Photo: March, 1979

View: East elevation of Isaac Woolen House  
(from North Main Street)

OCT 16 1979  
DOE



Photograph # 4 of 8

4 SEP 1979

Isaac Woolen House

131 North Main Street

Ashland, Jackson County, Oregon

Photographer: Terry Skibby

Negative: Terry Skibby

Date of Photo: March, 1979

View: North Elevation of Woolen House  
taken from back of house

*DOE*  
OCT 16 1979





518  
Photograph # ~~8~~

4 SEP 1979

Isaac Woolen/House

131 North Main Street

Ashland, Jackson County, Oregon

Photographer: Terry Skibby

Negative: Terry Skibby

Date of Photo: March, 1979

View: East and Front elevation of Isaac Woolen  
House

DOE

OCT. 16 1979



Photograph # 578

Isaac Woolen House

131 North Main Street

Ashland, Jackson County, Oregon

Photographer: Terry Skibby

Negative: Terry Skibby

Date of Photo: March, 1979

View: Rear (West) elevation of Woolen House  
from back of property

4 SEP 1979

*DOE*

OCT. 16 1979

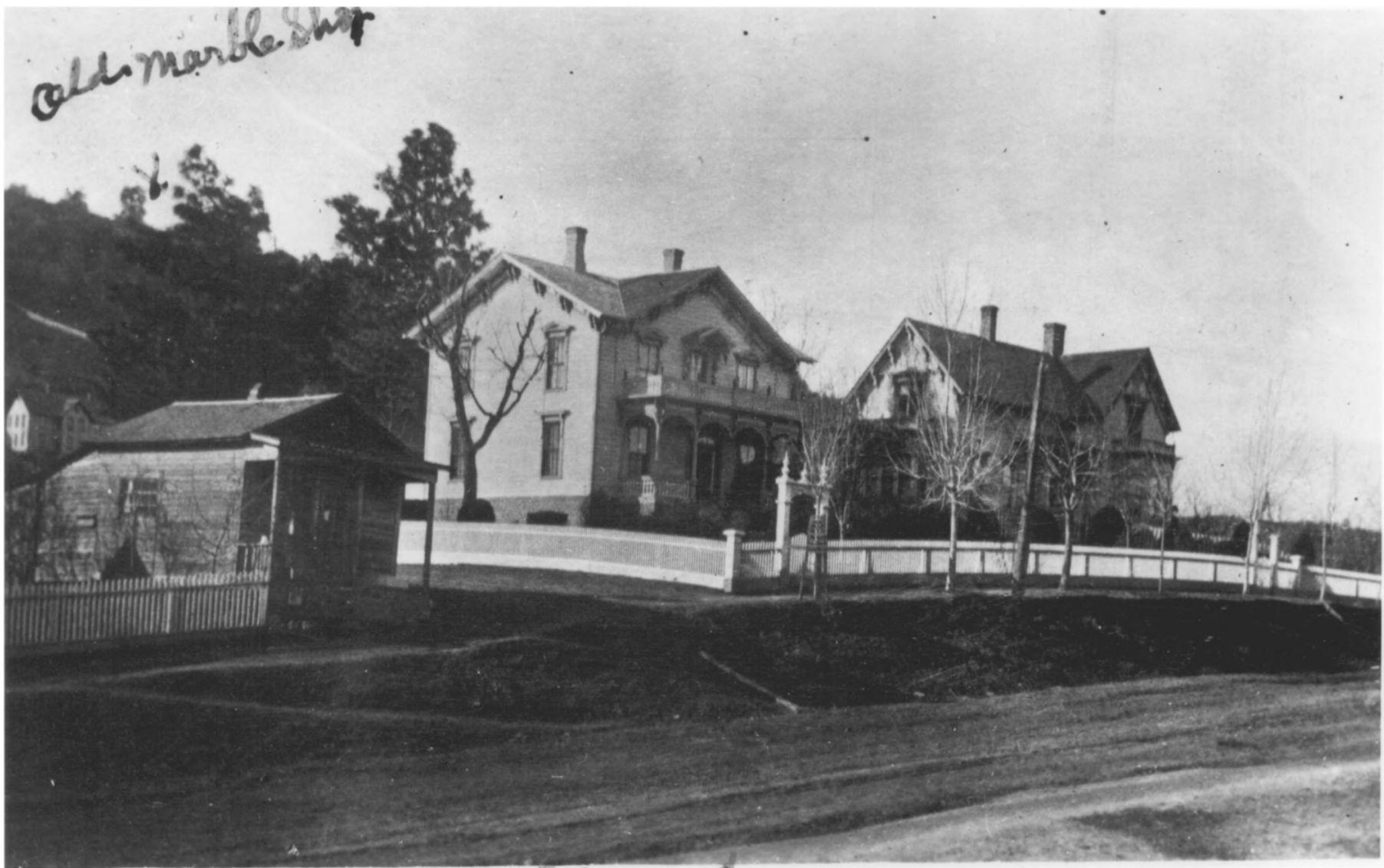

*Ashland 1881*

4 SEP 1979

Photograph # 6 of 8

Isaac Woolen House

131 North Main Street

Ashland, Oregon (Jackson County)

Photographer: Unknown

Negative: Terry Skibby

Date of Photograph, 1881

View: Side and front elevation of Isaac Woolen  
and W.H. Atkinson Houses . (south side)

OCT 16 1979  
DOE



4 SEP 1979

Photograph # 718

Isaac Woolen House

131 North Main Street

Ashland, Jackson County, Oregon

Photographer: Unknown

Negative: Terry Skibby

Date of Photo: Winter, 1881

View: Ashland Plaza (from entrance to Lithia Park, up to North Main Street. Atkinson and Woolen Houses visible above left, just behind parapet on Masonic Building)

DOE

OCT 16 1979





Photograph # 8 78

4 SEP 1979

Isaac Woolen House

131 North Main Street

Ashland, Oregon (Jackson County)

Photographer: Unknown

Negative: Terry Skibby

Date of Photo: 1901

View: Front and side elevation of Atkinson  
and Woolen Houses. (south side)

DOE  
OCT 16 1979