

1359

United States Department of the Interior
National Park Service

National Register of Historic Places
Registration Form

RECEIVED
AUG 01 1991

NATIONAL
REGISTER

This form is for use in nominating or requesting determinations of eligibility for individual properties or districts. See instructions in *Guidelines for Completing National Register Forms* (National Register Bulletin 16). Complete each item by marking "x" in the appropriate box or by entering the requested information. If an item does not apply to the property being documented, enter "N/A" for "not applicable." For functions, styles, materials, and areas of significance, enter only the categories and subcategories listed in the instructions. For additional space use continuation sheets (Form 10-900a). Type all entries.

1. Name of Property

historic name Maddox, E.D., Farm; Chicken House
other names/site number WH1018

2. Location

street & number County Road 36 ☐ not for publication N/A
city, town Rosebud ☐ vicinity N/A
state Arkansas code AR county White code AR 145 zip code 72137

3. Classification

Ownership of Property

- ☒ private
☐ public-local
☐ public-State
☐ public-Federal

Category of Property

- ☒ building(s)
☐ district
☐ site
☐ structure
☐ object

Number of Resources within Property

Contributing	Noncontributing
1	buildings
	sites
	structures
	objects
1	0 Total

Name of related multiple property listing:

Historic and Architectural Resources
of White County, Arkansas

Number of contributing resources previously
listed in the National Register N/A

4. State/Federal Agency Certification

As the designated authority under the National Historic Preservation Act of 1966, as amended, I hereby certify that this
☒ nomination ☐ request for determination of eligibility meets the documentation standards for registering properties in the
National Register of Historic Places and meets the procedural and professional requirements set forth in 36 CFR Part 60.

In my opinion, the property ☒ meets ☐ does not meet the National Register criteria. ☐ See continuation sheet.

Signature of certifying official

Date

Arkansas Historic Preservation Program
State or Federal agency and bureau

In my opinion, the property ☐ meets ☐ does not meet the National Register criteria. ☐ See continuation sheet.

Signature of commenting or other official

Date

State or Federal agency and bureau

5. National Park Service Certification

I, hereby, certify that this property is:

- ☐ entered in the National Register.
☐ See continuation sheet.
☐ determined eligible for the National
Register. ☐ See continuation sheet.
☐ determined not eligible for the
National Register.
☐ removed from the National Register.
☐ other, (explain:)

Signature of the Keeper

Date of Action

6. Function or Use

Historic Functions (enter categories from instructions)

Agriculture/Subsistence/Animal Facility

Current Functions (enter categories from instructions)

Agriculture/Subsistence/Animal Facility**7. Description**

Architectural Classification

(enter categories from instructions)

Other: Diagonally-Framed Chicken House

Materials (enter categories from instructions)

foundation Concretewalls Woodroof Metal

other _____

Describe present and historic physical appearance.

**United States Department of the Interior
National Park Service**

**National Register of Historic Places
Continuation Sheet**

Section number 7 Page 1

The chicken house at the E.D. Maddox Farm is a single story, wood frame animal shelter. It features a rectangular plan, is supported by a continuous, cast concrete foundation and covered with a metal gable roof.

The western elevation contains the sole entrance into the building. It is placed just to the south of center, covered with a shed roof supported on brackets and surrounded by the novelty-sided wall. The northern elevation is also sheathed with novelty siding and lighted with a row of window openings that can be closed through the use of a horizontal wood "shutter" hinged at the top. The eastern elevation is blank, and the southern elevation is lighted with four six-over-six wood sash windows set into the distinctive, diagonally-framed wall. Two small chutes are placed at grade between the windows to the west.

The interior is also constructed from the diagonal framing seen on the southern elevation and divided into four rooms of chicken perches and one open room that is accessed by the western entrance. Doors lead into each of the perch rooms.

The most extraordinary feature of the entire building is the unique diagonal framing between the wood studs, inside and out. It is used for walls, doors and partitions to create a structure that is as visually dynamic as it is functional.

8. Statement of Significance

AUG 1 1991

Certifying official has considered the significance of this property in relation to other properties:

☐ nationally ☐ statewide ☒ locally

Applicable National Register Criteria ☐ A ☐ B ☒ C ☐ D

Criteria Considerations (Exceptions) ☐ A ☐ B ☐ C ☐ D ☐ E ☐ F ☐ G

Areas of Significance (enter categories from instructions)

Architecture

Period of Significance

1938

Significant Dates

N/A

Cultural Affiliation

N/A

Significant Person

N/A

Architect/Builder

Unknown

State significance of property, and justify criteria, criteria considerations, and areas and periods of significance noted above.

☒ See continuation sheet

**United States Department of the Interior
National Park Service****National Register of Historic Places
Continuation Sheet**Section number 8 Page 1**Significance****Criterion C, local significance**

The chicken house at the E.D. Maddox farm is significant by virtue of the extraordinary, open diagonal framing employed throughout the interior and one of the exterior elevations. This open design provided continuous ventilation for the chickens within and allowed for the more rapid dissipation of the odor from the manure. The selection of diagonal framing to accomplish this, however, especially considering all the mitering required, was certainly an attempt on the part of the builder to lend greater visual interest to an otherwise common farm structure. This chicken house stands as the only example of such construction and design from this era of White County history (Boom and Bust: The War and Depression Years, 1914-1939; Section E,4) in the entire county. It is in good condition.

9. Major Bibliographical References

Previous documentation on file (NPS):

- ☐ preliminary determination of individual listing (36 CFR 67) has been requested
- ☐ previously listed in the National Register
- ☐ previously determined eligible by the National Register
- ☐ designated a National Historic Landmark
- ☐ recorded by Historic American Buildings Survey # _____
- ☐ recorded by Historic American Engineering Record # _____

☒ See continuation sheet

Primary location of additional data:

- ☐ State historic preservation office
- ☐ Other State agency
- ☐ Federal agency
- ☐ Local government
- ☐ University
- ☐ Other

Specify repository: _____

10. Geographical Data *Map 23*

Acreage of property _____

UTM References

A

Zone	Easting	Northing
------	---------	----------

C

Zone	Easting	Northing
------	---------	----------

B

Zone	Easting	Northing
------	---------	----------

D

Zone	Easting	Northing
------	---------	----------

☒ See continuation sheet

Verbal Boundary Description

☒ See continuation sheet

Boundary Justification

☒ See continuation sheet

11. Form Prepared By

name/title Kenneth Story, Architectural Historian

organization Arkansas Historic Preservation Program date 6/17/91

street & number 225 East Markham, Suite 300 telephone (501) 324-9346

city or town Little Rock state Arkansas zip code 72201

**United States Department of the Interior
National Park Service**

**National Register of Historic Places
Continuation Sheet**

Section number 9 Page 1

See "Historic and Architectural Resources of White County, Arkansas," Section H.

United States Department of the Interior
National Park Service

**National Register of Historic Places
Continuation Sheet**

Section number 10 Page 1

Acreage of property: Less than one

UTM References:

A 15/584200/3910100

Verbal Boundary Description:

Beginning at the point formed by the intersection of the western edge of County Road 36 with a perpendicular line running along the northern elevation of the chicken house, proceed westerly along said line to its intersection with a perpendicular line running along the chicken house's western elevation; thence proceed southerly along said line to its intersection with a perpendicular line running along the chicken house's southern elevation; thence proceed easterly along said line to its intersection with a perpendicular line running along the western edge of County Road 36; thence proceed northerly along said line to the point of beginning.

Boundary Justification:

This boundary includes all the property historically associated with this resource.

UNITED STATES DEPARTMENT OF THE INTERIOR
NATIONAL PARK SERVICE

NATIONAL REGISTER OF HISTORIC PLACES
EVALUATION/RETURN SHEET

REQUESTED ACTION: NOMINATION

PROPERTY NAME: Maddox, E. D., Farm Chicken House

MULTIPLE NAME: White County MPS

STATE & COUNTY: ARKANSAS, White

DATE RECEIVED: 8/01/91 DATE OF PENDING LIST: 8/15/91
DATE OF 16TH DAY: 8/31/91 DATE OF 45TH DAY: 9/15/91
DATE OF WEEKLY LIST:

REFERENCE NUMBER: 91001359

NOMINATOR: STATE

REASONS FOR REVIEW:

APPEAL: N DATA PROBLEM: N LANDSCAPE: N LESS THAN 50 YEARS: N
OTHER: N PDIL: N PERIOD: N PROGRAM UNAPPROVED: N
REQUEST: N SAMPLE: N SLR DRAFT: ☒ NATIONAL: N

COMMENT WAIVER: N

___ACCEPT ☒RETURN ___REJECT 9/13/91 DATE

ABSTRACT/SUMMARY COMMENTS:

See attached comments

RECOM./CRITERIA Return
REVIEWER Harper
DISCIPLINE Historian
DATE 9/13/91

DOCUMENTATION see attached comments ☒ N see attached SLR ☐ Y

CLASSIFICATION

☐ count ☐ resource type

STATE/FEDERAL AGENCY CERTIFICATION

FUNCTION

☐ historic ☐ current

DESCRIPTION

☐ architectural classification
☐ materials
☐ descriptive text

SIGNIFICANCE

Period Areas of Significance--Check and justify below

Specific dates Builder/Architect
Statement of Significance (in one paragraph)

☐ summary paragraph
☐ completeness
☐ clarity
☐ applicable criteria
☐ justification of areas checked
☐ relating significance to the resource
☐ context
☐ relationship of integrity to significance
☐ justification of exception
☐ other

BIBLIOGRAPHY

GEOGRAPHICAL DATA

☐ acreage ☐ verbal boundary description
☐ UTM's ☐ boundary justification

ACCOMPANYING DOCUMENTATION/PRESENTATION

☐ sketch maps ☐ USGS maps ☐ photographs ☐ presentation

OTHER COMMENTS

Questions concerning this nomination may be directed to

Signed Patrick Andrus Phone _____
Date 9/13/91

Maddox, E. D., Farm Chicken House
White County MPS
White County, ARKANSAS

Reviewer's Comments

The boundaries of this property are presently located along building lines. A resource listed in the National Register should include all features of the property which contribute to its significance. In almost all cases this includes its historic setting. Page 77 of National Register Bulletin 16, Guidelines for Completing National Register of Historic Places Forms, states that "the boundaries of buildings should include the land surrounding the building, unless the lot occupied by the building contains no surrounding land as in the central business district of most cities."

Please revise the boundaries to include the property historically associated with the resource. If a portion of the original setting has lost its integrity, please explain.

Marilyn Harper
Historian
Sept. 16, 1991

1359

United States Department of the Interior
National Park ServiceNational Register of Historic Places
Registration FormRECEIVED
AUG 01 1991NATIONAL
REGISTER

This form is for use in nominating or requesting determinations of eligibility for individual properties or districts. See instructions in *Guidelines for Completing National Register Forms* (National Register Bulletin 16). Complete each item by marking "x" in the appropriate box or by entering the requested information. If an item does not apply to the property being documented, enter "N/A" for "not applicable." For functions, styles, materials, and areas of significance, enter only the categories and subcategories listed in the instructions. For additional space use continuation sheets (Form 10-900a). Type all entries.

1. Name of Property

historic name Maddox, E.D., Farm; Chicken House

other names/site number WH1018

2. Location

street & number County Road 36

☐ not for publication N/A

city, town Rosebud

☐ vicinity N/A

state Arkansas

code AR

county White

code AR 145

zip code 72137

3. Classification

Ownership of Property

- ☒ private
☐ public-local
☐ public-State
☐ public-Federal

Category of Property

- ☒ building(s)
☐ district
☐ site
☐ structure
☐ object

Number of Resources within Property

Contributing	Noncontributing
1	buildings
	sites
	structures
	objects
1	0 Total

Name of related multiple property listing:

Historic and Architectural Resources
of White County, ArkansasNumber of contributing resources previously
listed in the National Register N/A

4. State/Federal Agency Certification

As the designated authority under the National Historic Preservation Act of 1966, as amended, I hereby certify that this
☒ nomination ☐ request for determination of eligibility meets the documentation standards for registering properties in the
National Register of Historic Places and meets the procedural and professional requirements set forth in 36 CFR Part 60.
In my opinion, the property ☒ meets ☐ does not meet the National Register criteria. ☐ See continuation sheet.

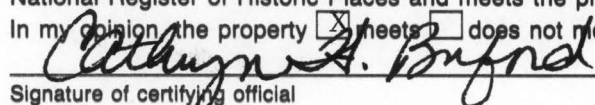

Signature of certifying official

Date

Arkansas Historic Preservation Program
State or Federal agency and bureauIn my opinion, the property ☐ meets ☐ does not meet the National Register criteria. ☐ See continuation sheet.

Signature of commenting or other official

Date

State or Federal agency and bureau

5. National Park Service Certification

I, hereby, certify that this property is:

- ☒ entered in the National Register.
☐ See continuation sheet.
☐ determined eligible for the National
Register. ☐ See continuation sheet.
☐ determined not eligible for the
National Register.
☐ removed from the National Register.
☐ other, (explain:)



7/20/92

for Signature of the Keeper

Date of Action

6. Function or Use

Historic Functions (enter categories from instructions)
Agriculture/Subsistence/Animal Facility

Current Functions (enter categories from instructions)
Agriculture/Subsistence/Animal Facility

7. Description

Architectural Classification
(enter categories from instructions)

Materials (enter categories from instructions)

Other: Diagonally-Framed Chicken House

foundation Concrete

walls Wood

roof Metal

other

Describe present and historic physical appearance.

AUG 1 1991

**United States Department of the Interior
National Park Service**

**National Register of Historic Places
Continuation Sheet**

Section number 7 Page 1

The chicken house at the E.D. Maddox Farm is a single story, wood frame animal shelter. It features a rectangular plan, is supported by a continuous, cast concrete foundation and covered with a metal gable roof.

The western elevation contains the sole entrance into the building. It is placed just to the south of center, covered with a shed roof supported on brackets and surrounded by the novelty-sided wall. The northern elevation is also sheathed with novelty siding and lighted with a row of window openings that can be closed through the use of a horizontal wood "shutter" hinged at the top. The eastern elevation is blank, and the southern elevation is lighted with four six-over-six wood sash windows set into the distinctive, diagonally-framed wall. Two small chutes are placed at grade between the windows to the west.

The interior is also constructed from the diagonal framing seen on the southern elevation and divided into four rooms of chicken perches and one open room that is accessed by the western entrance. Doors lead into each of the perch rooms.

The most extraordinary feature of the entire building is the unique diagonal framing between the wood studs, inside and out. It is used for walls, doors and partitions to create a structure that is as visually dynamic as it is functional.

8. Statement of Significance

AUG 1 1991

Certifying official has considered the significance of this property in relation to other properties:

☐ nationally ☐ statewide ☒ locally

Applicable National Register Criteria ☐ A ☐ B ☒ C ☐ D

Criteria Considerations (Exceptions) ☐ A ☐ B ☐ C ☐ D ☐ E ☐ F ☐ G

Areas of Significance (enter categories from instructions)

Period of Significance

Significant Dates

Architecture

1938

N/A

Cultural Affiliation

N/A

Significant Person

N/A

Architect/Builder

Unknown

State significance of property, and justify criteria, criteria considerations, and areas and periods of significance noted above.

☒ See continuation sheet

9. Major Bibliographical References

Previous documentation on file (NPS):

- ☐ preliminary determination of individual listing (36 CFR 67) has been requested
- ☐ previously listed in the National Register
- ☐ previously determined eligible by the National Register
- ☐ designated a National Historic Landmark
- ☐ recorded by Historic American Buildings Survey # _____
- ☐ recorded by Historic American Engineering Record # _____

☒ See continuation sheet

Primary location of additional data:

- ☐ State historic preservation office
- ☐ Other State agency
- ☐ Federal agency
- ☐ Local government
- ☐ University
- ☐ Other

Specify repository: _____

10. Geographical Data *Map 23*

Acreage of property _____

UTM References

A

Zone	Easting	Northing
------	---------	----------

C

Zone	Easting	Northing
------	---------	----------

B

Zone	Easting	Northing
------	---------	----------

D

Zone	Easting	Northing
------	---------	----------

☒ See continuation sheet

Verbal Boundary Description

☒ See continuation sheet

Boundary Justification

☒ See continuation sheet

11. Form Prepared By

name/title Kenneth Story, Architectural Historian

organization Arkansas Historic Preservation Program

street & number 225 East Markham, Suite 300

city or town Little Rock

date 6/17/91

telephone (501) 324-9346

state Arkansas zip code 72201

AUG 1 1991

**United States Department of the Interior
National Park Service**

**National Register of Historic Places
Continuation Sheet**

Section number 8 Page 1

Significance

Criterion C, local significance

The chicken house at the E.D. Maddox farm is significant by virtue of the extraordinary, open diagonal framing employed throughout the interior and one of the exterior elevations. This open design provided continuous ventilation for the chickens within and allowed for the more rapid dissipation of the odor from the manure. The selection of diagonal framing to accomplish this, however, especially considering all the mitring required, was certainly an attempt on the part of the builder to lend greater visual interest to an otherwise common farm structure. This chicken house stands as the only example of such construction and design from this era of White County history (Boom and Bust: The War and Depression Years, 1914-1939; Section E,4) in the entire county. It is in good condition.

AUG 1 1991

**United States Department of the Interior
National Park Service**

**National Register of Historic Places
Continuation Sheet**

Section number 9 Page 1

See "Historic and Architectural Resources of White County, Arkansas," Section H.

United States Department of the Interior
National Park Service

**National Register of Historic Places
Continuation Sheet**

Section number 10 Page 1

Acreage of property: Less than one

UTM References

A 15/584200/3910100

Verbal Boundary Description:

Beginning at the point formed by the intersection of the western edge of County Road 36 with a perpendicular line running parallel to the northern elevation of the chicken house and located approximately 50 feet to the north thereof, proceed westerly along said line for a distance of approximately 200 feet to a point formed by its intersection with a perpendicular line running parallel to the western elevation of the chicken house; thence proceed southerly for a distance of approximately 200 feet along said line to a point formed by its intersection with a perpendicular line running parallel to the southern elevation of the chicken house; thence proceed easterly along said line for a distance of approximately 200 feet to a point formed by its intersection with a perpendicular line running along the western edge of County Road 36; thence proceeding northerly along said line for a distance of approximately 200 feet to the point of beginning.

Boundary Justification:

This resource was constructed as part of a larger farmstead that has lost its integrity as such; thus, this boundary includes all the property known to be historically associated with this resource.

United States Department of the Interior
National Park Service

AUG 1 1991

National Register of Historic Places
Continuation Sheet

Section number _____ Page _____

345

White County MPS
ARKANSAS

Date Listed

91001193✓	Hunt, Thomas, House	7/22/92
91001325✓	Hutchinson, L. D., House	7/22/92
91001241	James, Dr., House Substantive Review	9-13-91
91001266	Jameson--Richards Cafe	9-5-91
91001279	Jameson--Richards Gas Station	9-5-91
91001214✓	Joiner House	7/22/92
91001197	Jones, Mark P., House	9-5-91
91001234	Judsonia Community Building Historic District	9-5-91
91001232	Judsonia High School Gymnasium Substantive Review	9-13-91
91001190	Kelly, C. D., House	9-5-91
91001252	Kimbrough, S. A., House	9-5-91
91001273	Klotz, Henry W., Sr., Service Station Substantive Review	9-13-91
91001285✓	Klotz, Henry, Sr., House	7/22/92
91001235✓	Larned, Capt., House	7/22/92
91001215	Lattimer House	9-5-91
91001256✓	Laws--Jarvis House	7/22/92
91001270✓	Lea, Harvey, House	7/13/92
91001339✓	Leggett House	7/13/92
91001254✓	Lemay House	7/20/92
91001329	Letona Hotel Substantive Review	9-13-91
91001224✓	Lightle House	7/20/92
91001244	Lightle House	9-5-91
91001216	Lightle, Ben, House	9-5-91
91001226	Lightle, William H., House	9-5-91
91001315	Little, Jim, House	9-5-91
91001287✓	Livestock and Equipment Barn, Glenn Homestead	7/20/92
91001355✓	Lone Star School	7/20/92
91001314✓	Lovell, Dr., House	7/20/92
91001359✓	Maddox, E. D., Farm Chicken House	7/20/92
91001288	Marsh, Walter, House	9-5-91
91001328✓	Marsh, Wesley, House SR 164303	7/20/92
91001330✓	Martindale Corn Crib	7/20/92
91001319✓	Mason House	7/20/92
91001242	Mayfair Hotel	9-5-91
91001289	McAdams House	9-5-91
91001300	McAdams, Dr., House Substantive Review	9-5-91
91001368✓	McDonald, Emmett, House	7/20/92
91001344✓	McRae Jail	7/20/92
91001278✓	Methodist Episcopal Church, South	7/20/92
91001237✓	Miller, Emmett, House	7/20/92
91001220	Mills House	9-5-91

UNITED STATES DEPARTMENT OF THE INTERIOR
NATIONAL PARK SERVICE

NATIONAL REGISTER OF HISTORIC PLACES
EVALUATION/RETURN SHEET

REQUESTED ACTION: RESUBMISSION

PROPERTY Maddox, E. D., Farm Chicken House
NAME:

MULTIPLE White County MPS
NAME:

STATE & COUNTY: ARKANSAS, White

DATE RECEIVED: 6/29/92

DATE OF PENDING LIST:

DATE OF 16TH DAY:

DATE OF 45TH DAY: 8/13/92

DATE OF WEEKLY LIST:

REFERENCE NUMBER: 91001359

NOMINATOR: STATE

DETAILED EVALUATION: Y

☒ ACCEPT ☐ RETURN ☐ REJECT 7/20/92 DATE

ABSTRACT/SUMMARY COMMENTS:

Functional outbuilding constructed with unusual
elaborate & time-consuming diagonal framing
technique apparently used for both functional
and aesthetic reasons.

Concerns raised in earlier return have been
addressed

RECOM./CRITERIA Accept/C
REVIEWER Harper
DISCIPLINE Historion
DATE 7/20/92

DOCUMENTATION see attached comments Y/N see attached SLR Y/N

CLASSIFICATION

☐ count ☐ resource type

STATE/FEDERAL AGENCY CERTIFICATION

FUNCTION

☐ historic ☐ current

DESCRIPTION

☐ architectural classification
☐ materials
☐ descriptive text

SIGNIFICANCE

Period Areas of Significance--Check and justify below

Specific dates Builder/Architect
Statement of Significance (in one paragraph)

☐ summary paragraph
☐ completeness
☐ clarity
☐ applicable criteria
☐ justification of areas checked
☐ relating significance to the resource
☐ context
☐ relationship of integrity to significance
☐ justification of exception
☐ other

BIBLIOGRAPHY

GEOGRAPHICAL DATA

☐ acreage ☐ verbal boundary description
☐ UTM's ☐ boundary justification

ACCOMPANYING DOCUMENTATION/PRESENTATION

☐ sketch maps ☐ USGS maps ☐ photographs ☐ presentation

OTHER COMMENTS

Questions concerning this nomination may be directed to

Signed _____ Phone _____

Date _____



F. D. MADDOX FARM; CHICKEN HOUSE
ROSEBUD, ARKANSAS white
PHOTOGRAPHED BY J. MITCHELL
JULY, 1987
NEGATIVE ON FILE AT ANPP
VIEW FROM SOUTH



E. D. MADDOX FARM; CHICKEN HOUSE
ROSEBUD, ARKANSAS white
PHOTOGRAPHED BY J. MITCHELL
JULY, 1987
NEGATIVE ON FILE AT AHPP
VIEW FROM SOUTHEAST



E. D. MADDOX FARM; CHICKEN HOUSE White

ROSEBUD, ARKANSAS

PHOTOGRAPHED BY J. MITCHELL

JULY, 1987

NEGATIVE ON FILE AT AHPP

VIEW FROM NORTHWEST



F. D. MADDOX FARM; CHICKEN HOUSE
ROSEBUD, ARKANSAS *white*
PHOTOGRAPHED BY J. MITCHELL
JULY, 1987
NEGATIVE ON FILE AT AHPP
INTERIOR FRAMING DETAIL

Map 23-1

UNITED STATES
DEPARTMENT OF THE INTERIOR
GEOLOGICAL SURVEY

ROSE BUD QUADRANGLE
ARKANSAS
7.5 MINUTE SERIES (TOPOGRAPHIC)

AUG 1 1991

Historic and Architectural Resources
of White County, Arkansas
White County, Arkansas
Resource #WH1018: 15/584200/3910100
Rosebud Quadrangle
1:24000

584200
3910100

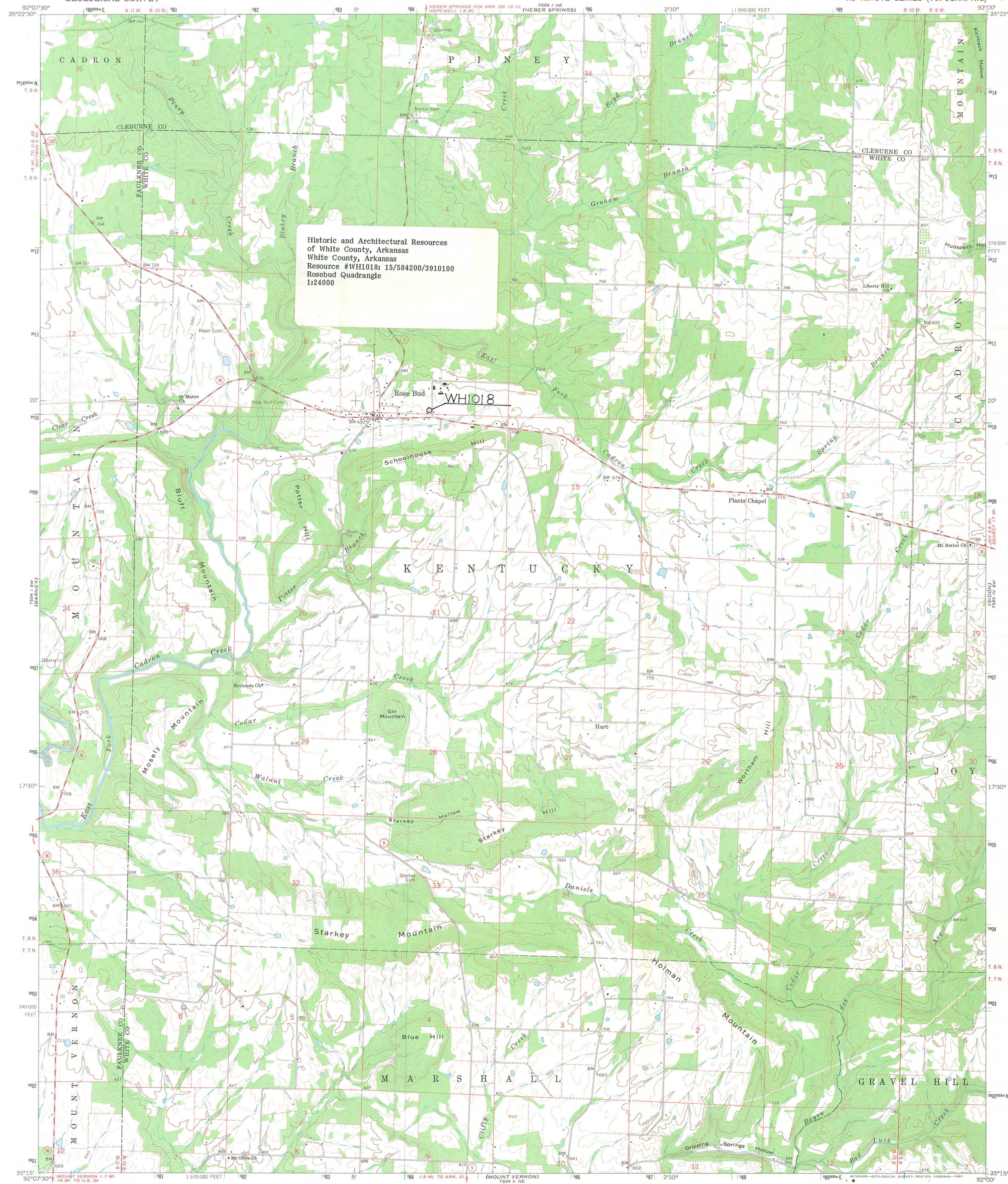

Maped, edited, and published by the Geological Survey
Control by USGS, USCGS, and USCE
Topography by photogrammetric methods from aerial
photographs taken 1960. Field checked 1963
Polyconic projection. 1927 North American datum
10,000-foot grid based on Arkansas coordinate system, north zone
1000-meter Universal Transverse Mercator grid ticks,
zone 15, shown in blue
Fine red dashed lines indicate selected fence and field lines where
generally visible on aerial photographs. This information is unchecked
To place on the predicted North American Datum 1983
move the projection lines 6 meters south and
13 meters east as shown by dashed corner ticks

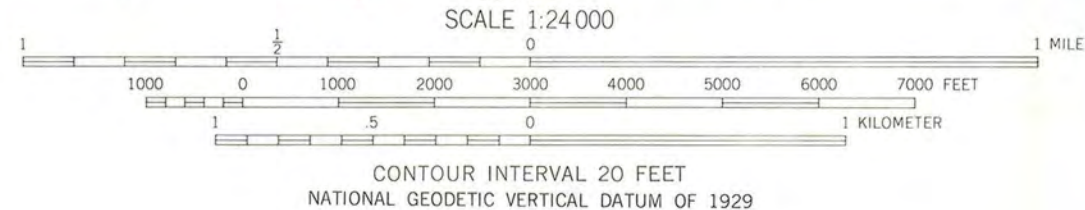
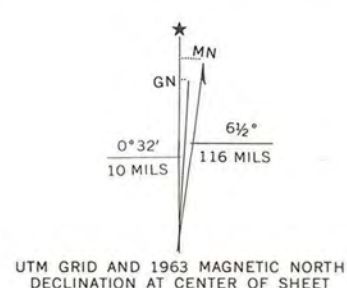

ROAD CLASSIFICATION
Medium-duty ——— Light-duty ———
Unimproved dirt ———
State Route ———

ROSE BUD, ARK.
N3515—W9200/7.5

1963
AMS 7554 I SE—SERIES W884