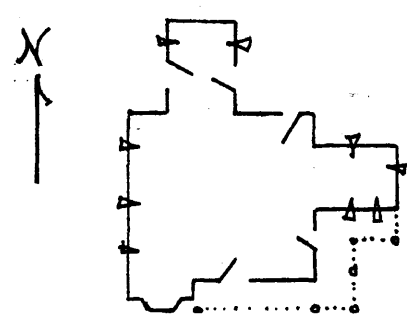

KENTUCKY HISTORIC RESOURCES INVENTORY

Site No. WSS-29

| | | | |
|---|---|--|--|
| 1. Historic Name(s) Wilson McElroy House Original Owner Wilson McElroy | | 22. ADP/County Lincoln Trail/Wash. 115 | |
| 2. Present Name As above | | 23. U.S.G.S. Quadrant (15/75') Springfield G.I.S. Mod. 108 | |
| 3. Location 321 E. High St., Springfield | | 24. UTM Reference 16 657280 4172100 Zone Easting Northing | |
| 4. Owner's Name John Thompson | | 25. Coordinate Accuracy <input type="checkbox"/> | |
| 5. Owner's Address 321 E. High St., Springfield, Ky. 40069 | | 26. Prehistoric Site Object Historic Site Structure Building Other | |
| 6. Open to Public Yes <input type="checkbox"/> No <input checked="" type="checkbox"/> | 7. Visible from road Yes <input checked="" type="checkbox"/> No <input type="checkbox"/> | 8. Ownership <input checked="" type="checkbox"/> Private <input type="checkbox"/> Local <input type="checkbox"/> State <input type="checkbox"/> Federal | |
| 9. Local Contact/Organization Owner | | 27. National Register District Name: N/A | |
| 10. Site Plan with North Arrow  | | 28. Significance Evaluation NR [N] | |
| | | 29. Status Date National Landmark <input type="checkbox"/> National Register <input type="checkbox"/> Landmark Certificate <input type="checkbox"/> Kentucky Survey <input type="checkbox"/> Local Landmark <input type="checkbox"/> HABS/HAER <input type="checkbox"/> | |
| | | 30. Historic Theme Architecture [C] Primary Architecture Secondary Black Hist. [B][B] Other | |
| | | 31. Endangered Yes <input type="checkbox"/> No <input checked="" type="checkbox"/> | |
| 18. Description 5 bay, 2 story, frame w/gabled roof and gabled tower w/pyramidal roof; pointed arched windows; bracketed eaves on tower; decorative barge board; decorative front door; arrow point decorations on bay window. | | 11. Architect unknown 12. Builder Wise McElroy 13. Date 1876-1900 A. <input checked="" type="checkbox"/> B. <input type="checkbox"/> 14. Style A. Gothic Rev. <input checked="" type="checkbox"/> B. <input type="checkbox"/> 15. Original Use Sing. fam. res. <input checked="" type="checkbox"/> 16. Present use As above 17. Condition Fair <input checked="" type="checkbox"/> | |
| | | 32. Preservation Project Status N/A Actual Cost in \$1,000s [] [] [] [] [] [] [] [] [] [] | |
| | | 33. ATTACH PHOTO | |
| (Continue on Back) | | Roll No. 22 Picture No. 33-38 Direction | |
| 19. History W. McElroy who built this house also built the Johnson's Chapel AME Zion Church to the west and across the street. The house was built after 1886 when McElroy purchased the property from Daniel Grundy. | | 34. Prepared by: Joe DeSpain | |
| 20. Significance This property is significant under criterion One of the best examples of the Gothic form in Wash. Co., a rare form, and an important home in Springfield built by a black | | 35. Organization Green Co. Hist.Soc., Inc. 36. Date 25 Apr. 1983 | |
| 21. Source of Information carpenter. | | 37. Revision Dates 38. Staff Review | |

see over

SOURCE OF INFORMATION: WC Deed 37/382; WC Will Bk. W/443;
WC Deed 86/286; 94/237; 109/284; 116/87.
WC Master Comm. 5/291
WC Will Bk. 36/415

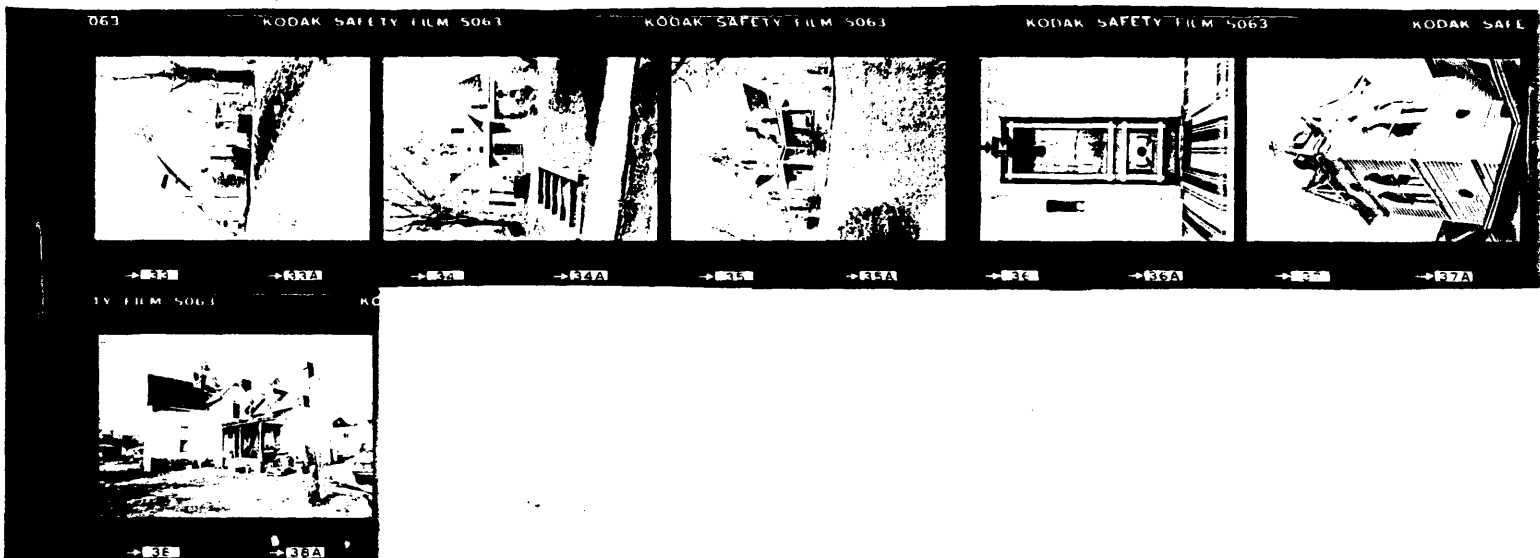

KENTUCKY HISTORIC RESOURCE INVENTORY SUPPLEMENT
BOUNDARY AND LOCATION INFORMATION

Historic Property Name Wilson McElroy House Site # WSS-29

Multiple Resource/Thematic Nomination Title Washington County Multiple Resource Area

U.T.M. Coordinates - List multiple UTMs if property is ten or more acres.

A. 16 657280 4172100 D. _____

B. _____ E. _____

C. _____ F. _____

Verbal Boundary Description Acreage less than an acre

The boundaries were chosen to correspond to town lot R6-14. Beginning at point A on the north side of High Street, proceeding north 200' to point B, thence west 150' to point C, thence south 200' to point D, thence east 150 feet to the point of origin. The boundaries were chosen to include the house and its immediate domestic-related space. The property includes one contributing and no noncontributing buildings.

Sketch of Site Plan (Showing outbuildings, structures, landscape features and the site boundary as described above.)

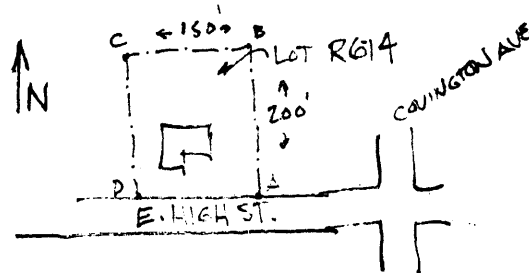

Official Courthouse Property Reference:

Washington County Courthouse, Springfield, Kentucky