

PH 0023507

NATIONAL REGISTER OF HISTORIC PLACES
INVENTORY - NOMINATION FORM

(Type all entries - complete applicable sections)

STATE: Georgia	
COUNTY: Thomas	
FOR NPS USE ONLY	
ENTRY NUMBER	DATE
70-8-10-0047	8/12/70

1. NAME

COMMON:
Cater House

AND/OR HISTORIC:
Hardy Bryan House ← Use this

2. LOCATION

STREET AND NUMBER:
312 North Broad Street

CITY OR TOWN:
Thomasville

STATE Georgia	CODE 10	COUNTY: Thomas	CODE 275
-------------------------	-------------------	--------------------------	--------------------

3. CLASSIFICATION

CATEGORY (Check One)	OWNERSHIP	STATUS	ACCESSIBLE TO THE PUBLIC
District <input type="checkbox"/> Building <input checked="" type="checkbox"/> Site <input type="checkbox"/> Structure <input type="checkbox"/> Object <input type="checkbox"/>	Public <input type="checkbox"/> Private <input checked="" type="checkbox"/> Both <input type="checkbox"/>	Public Acquisition: In Process <input type="checkbox"/> Being Considered <input type="checkbox"/> Occupied <input checked="" type="checkbox"/> Unoccupied <input type="checkbox"/> Preservation work in progress <input type="checkbox"/>	Yes: Restricted <input type="checkbox"/> Unrestricted <input type="checkbox"/> No: <input checked="" type="checkbox"/>
PRESENT USE (Check One or More as Appropriate)			
Agricultural <input type="checkbox"/> Commercial <input checked="" type="checkbox"/> Educational <input type="checkbox"/> Entertainment <input type="checkbox"/>	Government <input type="checkbox"/> Industrial <input type="checkbox"/> Military <input type="checkbox"/> Museum <input type="checkbox"/>	Park <input type="checkbox"/> Private Residence <input type="checkbox"/> Religious <input type="checkbox"/> Scientific <input type="checkbox"/>	Transportation <input type="checkbox"/> Other (Specify) <input type="checkbox"/> Comments <input type="checkbox"/>

4. OWNER OF PROPERTY

OWNERS NAME:
Mrs. John M. Cater

STREET AND NUMBER:
518 North Broad Street

CITY OR TOWN:
Thomasville

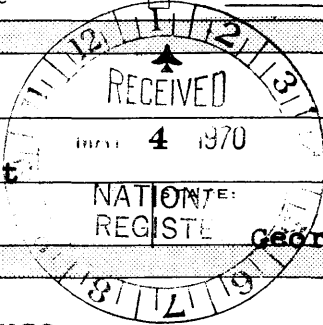

5. LOCATION OF LEGAL DESCRIPTION

COURTHOUSE, REGISTRY OF DEEDS, ETC.:
Thomas County Courthouse

STREET AND NUMBER:
North Broad Street

CITY OR TOWN:
Thomasville

STATE:
Georgia

APPROXIMATE ACREAGE OF NOMINATED PROPERTY:
.28 Acres

6. REPRESENTATION IN EXISTING SURVEYS

TITLE OF SURVEY:
Thomasville Landmarks Architectural Inventory

DATE OF SURVEY: **10/1/69** Federal State County Local

DEPOSITORY FOR SURVEY RECORDS:
Thomasville Landmarks, Inc.

STREET AND NUMBER:
Box 44

CITY OR TOWN:
Thomasville

STATE:
Georgia

SEE INSTRUCTIONS

STATE: Georgia
COUNTY: Thomas
ENTRY NUMBER: 70-8-10-0047
DATE: 5/12/80

FOR NPS USE ONLY

7. DESCRIPTION

CONDITION	(Check One)					
	Excellent <input checked="" type="checkbox"/>	Good <input type="checkbox"/>	Fair <input type="checkbox"/>	Deteriorated <input type="checkbox"/>	Ruins <input type="checkbox"/>	Unexposed <input type="checkbox"/>
INTEGRITY	(Check One)			(Check One)		
	Altered <input type="checkbox"/>	Unaltered <input checked="" type="checkbox"/>		Moved <input type="checkbox"/>	Original Site <input checked="" type="checkbox"/>	

DESCRIBE THE PRESENT AND ORIGINAL (If known) PHYSICAL APPEARANCE

The Cater House is a two and one-half story Plantation Style house with a Classic portico supported by 4 two story square columns and a free standing second story porch. All windows are 16/16 throughout the entire house, many of which still have the original glass. The first floor front windows have elaborate semi-circular caps, with three magnolia leaves. The entrance is a single, panelled door with sidelights and fixed transom. The front facade is flush siding, with engaged corner pilasters. The remainder of the house is clapboard. The cornice extends around the entire house and includes dentils and two brackets over each of the four columns. The same detailing is used in the gable, which has a pattee, or form^e, cross in the center.

The house recently underwent restoration, and is in good condition. The interior, most of which is original includes good mantels, doors, wainscoting and other panelling and a fine stairway.

SEE INSTRUCTIONS

8. SIGNIFICANCE

PERIOD (Check One or More as Appropriate)

- Pre-Columbian 16th Century 18th Century 20th Century
 15th Century 17th Century 19th Century

SPECIFIC DATE(S) (If Applicable and Known)

Circa 1833

AREAS OF SIGNIFICANCE (Check One or More as Appropriate)

- | | | | | | | |
|----------------|--------------|-------------------------------------|----------------|--------------------------|-----------------|--------------------------|
| Aboriginal | Education | <input type="checkbox"/> | Political | <input type="checkbox"/> | Urban Planning | <input type="checkbox"/> |
| Prehistoric | Engineering | <input type="checkbox"/> | Religion/Phi- | | Other (Specify) | <input type="checkbox"/> |
| Historic | Industry | <input type="checkbox"/> | losophy | <input type="checkbox"/> | _____ | |
| Agriculture | Invention | <input type="checkbox"/> | Science | <input type="checkbox"/> | _____ | |
| Art | Landscape | <input checked="" type="checkbox"/> | Sculpture | <input type="checkbox"/> | _____ | |
| Commerce | Architecture | <input type="checkbox"/> | Social/Human- | | _____ | |
| Communications | Literature | <input type="checkbox"/> | itarian | <input type="checkbox"/> | _____ | |
| Conservation | Military | <input type="checkbox"/> | Theater | <input type="checkbox"/> | _____ | |
| | Music | <input type="checkbox"/> | Transportation | <input type="checkbox"/> | _____ | |

STATEMENT OF SIGNIFICANCE (Include Personages, Dates, Events, Etc.)

The Cater House was built c.1833 for Hardy Bryan, one of the earlier settlers of Thomasville and a Trustee of Thomasville Academy. Bryan died in 1859 and the house was sold to G.M.Branner in 1865 and to Major Moses W.Linton in 1872. The Cater House is an excellent example of the early 19th century Plantation house, and retains almost all of its original interior and exterior detailing.

SEE INSTRUCTIONS

9. MAJOR BIBLIOGRAPHICAL REFERENCES

Rogers, W.W. Ante-Bellum Thomas County, Tallahassee, 1963
 pp.96
 Perkerson, White Columns in Georgia, pp.306

10. GEOGRAPHICAL DATA

LATITUDE AND LONGITUDE COORDINATES DEFINING A RECTANGLE LOCATING THE PROPERTY				O R	LATITUDE AND LONGITUDE COORDINATES DEFINING THE CENTER POINT OF A PROPERTY OF LESS THAN ONE ACRE				
CORNER	LATITUDE				LONGITUDE				
	Degrees	Minutes	Seconds	Degrees	Minutes	Seconds	Degrees	Minutes	Seconds
NW	°	'	"	°	'	"	30°	50'	25"
NE	°	'	"	°	'	"	83°	58'	55"
SE	°	'	"	°	'	"			
SW	°	'	"	°	'	"			

NO UTM
 CX

LIST ALL STATES AND COUNTIES FOR PROPERTIES OVERLAPPING STATE OR COUNTY BOUNDARIES

STATE:	CODE	COUNTY	CODE

SEE INSTRUCTIONS

11. FORM PREPARED BY

NAME AND TITLE:
Russell Wright, Consultant

ORGANIZATION:
Thomasville Landmarks, Inc

STREET AND NUMBER:
Box 44

CITY OR TOWN:
Thomasville

DATE: **12/5/69**

STATE: **Georgia** CODE: **10**

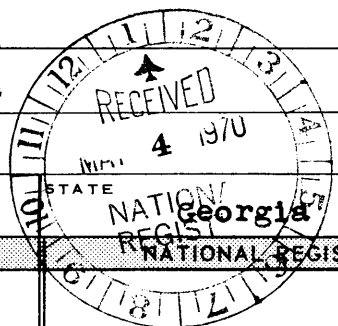

12. STATE LIAISON OFFICER CERTIFICATION

As the designated State Liaison Officer for the National Historic Preservation Act of 1966 (Public Law 89-665), I hereby nominate this property for inclusion in the National Register and certify that it has been evaluated according to the criteria and procedures set forth by the National Park Service. The recommended level of significance of this nomination is:

National State Local

Name Mary Gregory Jewett

Title State Liaison Officer, Ga

Date Apr. 30, 1970

I hereby certify that this property is included in the National Register.

Ernest Allen Connally
 Chief, Office of Archeology and Historic Preservation

Date AUG 12 1970

ATTEST:

William J. Spitznagel
 Keeper of The National Register

Date JUN 26 1970

NORTH BLVD



312 NORTH BROAD STREET

30°50'40"

80°54'0"

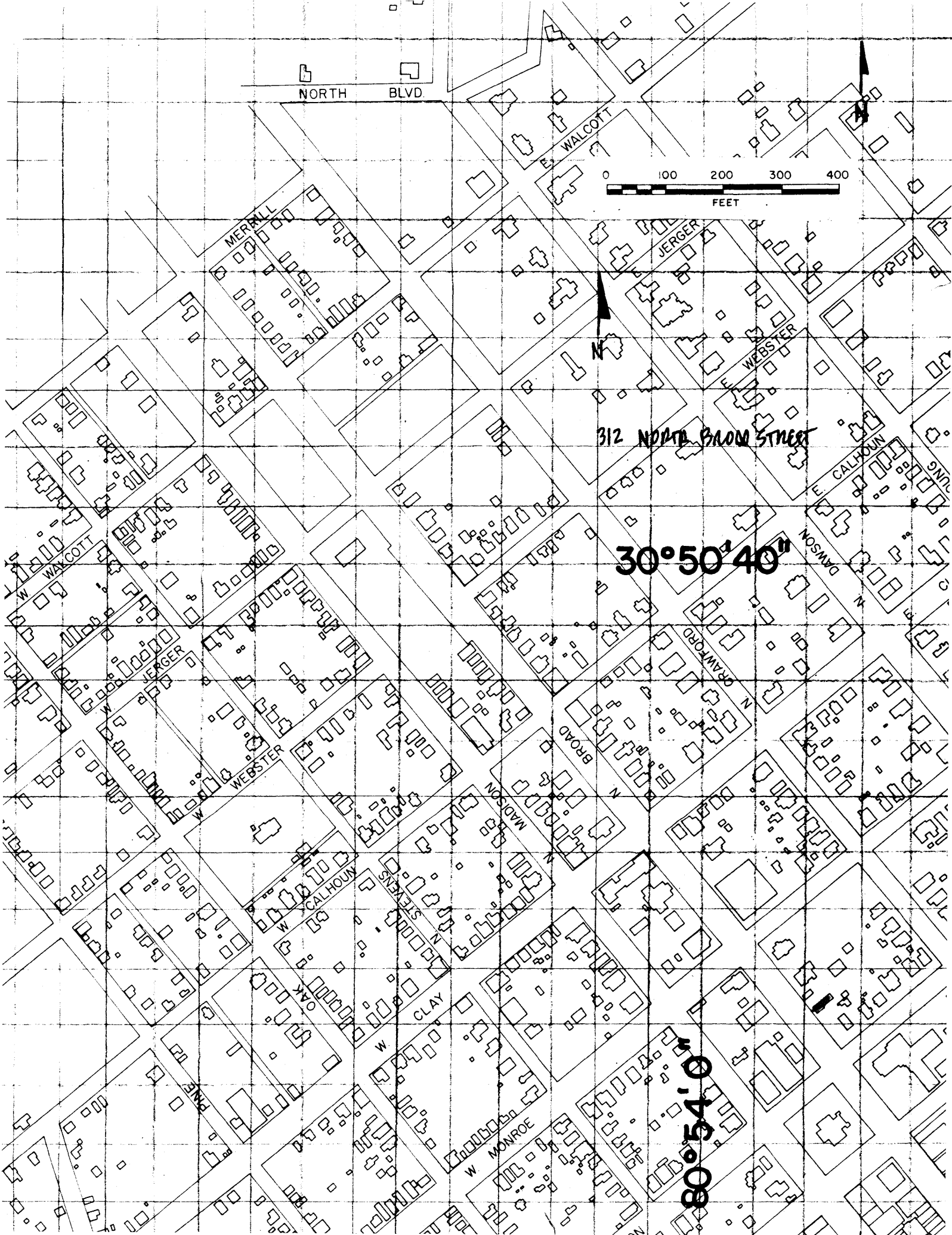

Form 10-301
(Dec. 1968)

UNITED STATES DEPARTMENT OF THE INTERIOR
NATIONAL PARK SERVICE

NATIONAL REGISTER OF HISTORIC PLACES
PROPERTY MAP FORM

(Type all entries - attach to or enclose with map)

STATE Georgia	
COUNTY Thomas	
FOR NPS USE ONLY	
ENTRY NUMBER 20-8-10-0047	DATE 8/12/70

SEE INSTRUCTIONS

1. NAME			
COMMON: Cater House			
AND/OR HISTORIC: Hardy Bryan			
2. LOCATION			
STREET AND NUMBER: 312 North Broad Street			
CITY OR TOWN: Thomasville			
STATE: Georgia	CODE: 10	COUNTY: Thomas	CODE: 275
3. MAP REFERENCE			
SOURCE: Thomasville Landmarks Architectural Inventory Base			
SCALE: 1"=200'			
DATE: July 1969			
4. REQUIREMENTS			
TO BE INCLUDED ON ALL MAPS			
1. Property boundaries where required.			
2. North arrow.			
3. Latitude and longitude reference.			

