



The Kentucky Heritage Commission

Name Paul Family Residence, Mill, and Outbuildings

Location Paul's Mill Road, Woodford County, Kentucky

Photographer Stanley Hensley

Date Taken May 1980

Negative Location Lynn Cravens, Architect, 314 Old
East Vine St., Lexington, Ky.

View Photo 1-The house in its setting from the north-
east approach with the modern stone garage at the
right; East Fork of Clear Creek off to the left.

SEP 23 1980

JUL 22 1980

1/12



The Kentucky Heritage Commission

Complex

Name Paul Family Residence, Mill, and Outbuildings

Location Paul's Mill Road, Woodford County, Kentucky

Photographer Stanley Hensley

SEP 23 1980

JUL 22 1980

Date Taken May 1980

Negative Location Lynn Cravens, Architect, 314 Old
East Vine St., Lexington, Ky.

View Photo 2-The house from the northwest with the
former slave quarters in the center masking the
open courtyard at the rear of the house between
the original ell at the left, with the master

suite (rebuilt from a smokehouse) at the right.

2/12



The Kentucky Heritage Commission

Name Paul Family ^{Complex} Residence, Mill, and Outbuildings

Location Paul's Mill Road, Woodford County, Kentucky

Photographer Stanley Hensley

Date Taken May 1980 MAY 22 1980

Negative Location Lynn Cravens, Architect, 314 Old East Vine St., Lexington, Ky.

View Photo 4-Front (east) entrance

3/2

SEP 23 1980



The Kentucky Heritage Commission

Complex

Name Paul Famil Residence, Mill, and Outbuildings

Location Paul's Mill Road, Woodford County, Kentucky

Photographer Stanley Hensley

Date Taken May 1980

JUL 22 1980

Negative Location Lynn Cravens, Architect, 314 Old
East Vine St., Lexington, Ky.

View Photo 5-Mantel and cupboards on south wall of
south parlor; note repainted original stencils
under chair-rail.



The Kentucky Heritage Commission

Name Paul Family ^{Complex} Residence, Mill, and Outbuildings

Location Paul's Mill Road, Woodford County, Kentucky

Photographer Stanley Hensley

Date Taken May 1980

Negative Location Lynn Cravens, Architect, 314 Old
East Vine St., Lexington, Ky.

View Photo 6- Former slave quarters behind the house
from the southeast.



The Kentucky Heritage Commission

Complex

Name Paul Family Residence, Mill, and Outbuildings

Location Paul's Mill Road, Woodford County, Kentucky

Photographer Stanley Hensley

JUL 22 1980

Date Taken May 1980

SEP 23 1980

Negative Location Lynn Cravens, Architect, 314 Old East Vine St., Lexington, Ky.

View Photo 7-Two old barns and a log corncrib in distance on left, looking west up hill toward cemetery; newer outbuildings at right.



The Kentucky Heritage Commission

Name Paul Family, ^{complex} Residence, Mill, and Outbuildings

Location Paul's Mill Road, Woodford County, Kentucky

Photographer Stanley Hensley

SEP 23 1980

Date Taken May 1980

JUL 22 1980

Negative Location Lynn Cravens, Architect, 314 Old
East Vine St., Lexington, Ky.

View Photo 3-The former grist mill from the west;

stream beyond.

7/12



The Kentucky Heritage Commission

Complete

Name Paul Family Residence, Mill, and Outbuildings

Location Paul's Mill Road, Woodford County, Kentucky

Photographer Stanley Hensley

SEP 23 1980

Date Taken May 1930

JUL 22 1980

Negative Location Lynn Cravens, Architect, 314 Old
East Vine St., Lexington, Kentucky

View Photo 9-The mill from the southeast, showing

former machinery in foreground.

8/12

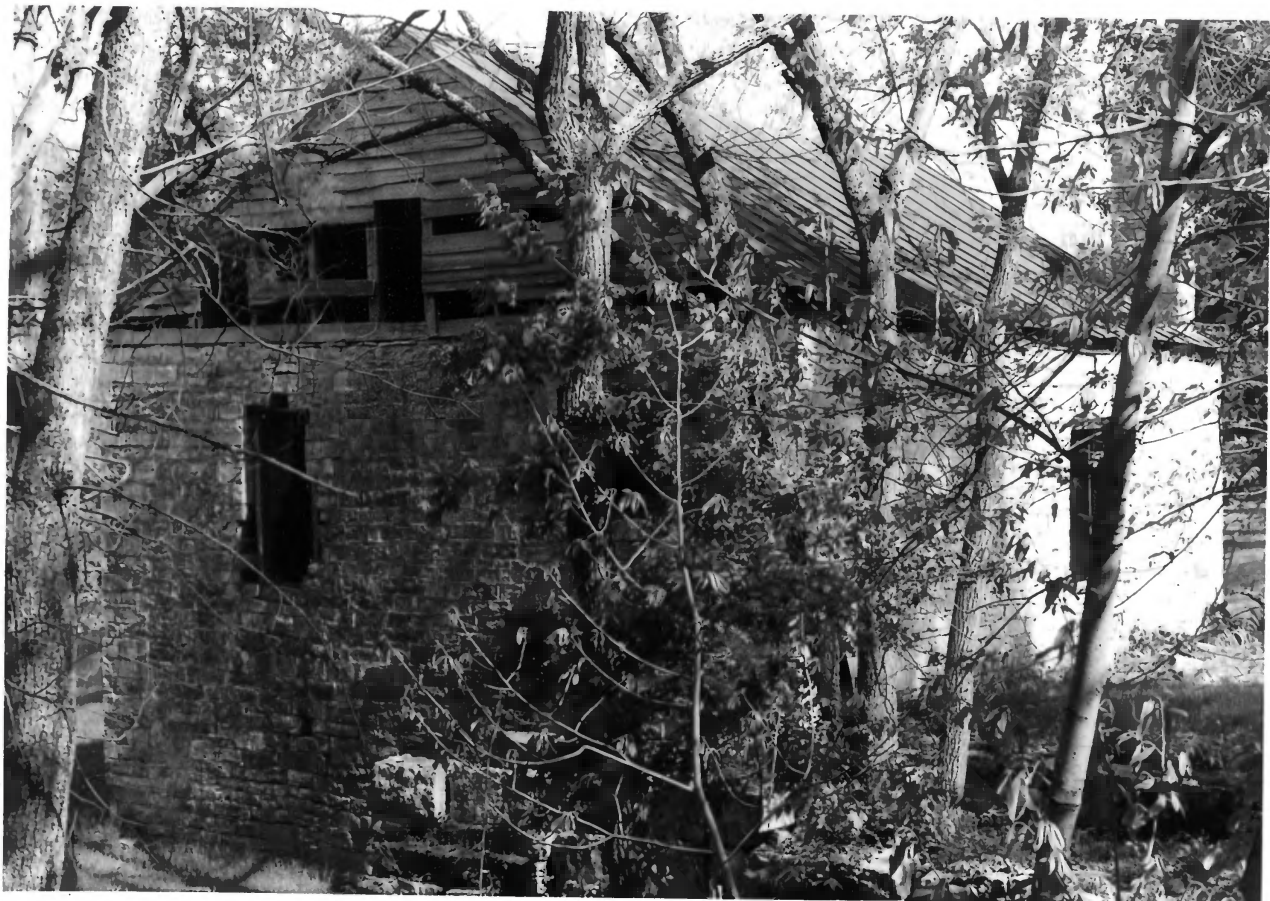

The Kentucky Heritage Commission

Complex

Name Paul Family Residence, Mill, and Outbuildings

Location Paul's Mill Road, Woodford County, Kentucky

Photographer Stanley Hensley

SEP 23 1980
JUL 22 1980

Date Taken May 1980

Negative Location Lynn Cravens, Architect, 314 Old
East Vine St., Lexington, Kentucky

View Photo 10-The mill from the northwest, with re-
mains of mill race in foreground; the wheel was
probably at the left along the north wall.

2/2



The Kentucky Heritage Commission

complex

Name Paul Family Residence, Mill, and Outbuildings

Location Paul's Mill Road, Woodford County, Kentucky

Photographer Stanley Hensley JUL 24 1980

Date Taken May 1980 SEP 23 1980

Negative Location Lynn Cravens, Architect, 314 Old
East Vine St., Lexington, Ky.

View Photo 11-Remains of wooden mill machinery at the
north end of the lower stories; high polygonal
wood shaft upright at left; millstones barely
visible at bottom, left and right. The axle of
the mill wheel may have extended through the
opening at lower left. ^{10/12}



The Kentucky Heritage Commission

Name Paul Family ^{Complex} Residence, Mill, and Outbuildings

Location Paul's Mill Road, Woodford County, Kentucky

Photographer Stanley Hensley ~~JUL 22 1980~~

Date Taken May 1980 ~~SEP 23 1980~~

Negative Location Lynn Cravens, Architect, 314 Old East Vine Street, Lexington, Ky.

View Photo 12-Intact smaller machinery on third level under roof, looking northwest. 11/2



The Kentucky Heritage Commission

complex

Name Paul Family Residence, Mill, and Outbuildings

Location Paul's Mill Road, Woodford County, Kentucky

Photographer Stanley Hensley

JUL 22 1980

Date Taken May 1980

SEP 23 1980

Negative Location Lynn Cravens, Architect, 314 Old
East Vine St., Lexington, Ky.

View Photo 3-The original main block of the house
from the northeast.