

483

United States Department of the Interior  
National Park Service

MAY 04 1993

NATIONAL REGISTER OF HISTORIC PLACES  
REGISTRATION FORM

1. Name of Property

historic name: Magazine City Hall/Jail

other name/site number: N/A

2. Location

street & number: Located northwest of intersection of Garland and Priddy Streets

not for publication: N/A

city/town: Magazine

vicinity: N/A

state: AR county: Logan code: AR 083 zip code: 72943

3. Classification

Ownership of Property: Public-local

Category of Property: Building

Number of Resources within Property:

Contributing	Noncontributing
<u>1</u>	<u>      </u> buildings
<u>      </u>	<u>      </u> sites
<u>      </u>	<u>      </u> structures
<u>      </u>	<u>      </u> objects
<u>1</u>	<u>0</u> Total

Number of contributing resources previously listed in the National Register: N/A

Name of related multiple property listing: N/A

=====

#### 4. State/Federal Agency Certification

=====

As the designated authority under the National Historic Preservation Act of 1986, as amended, I hereby certify that this X nomination \_\_\_\_\_ request for determination of eligibility meets the documentation standards for registering properties in the National Register of Historic Places and meets the procedural and professional requirements set forth in 36 CFR Part 60. In my opinion, the property X meets \_\_\_\_\_ does not meet the National Register Criteria. \_\_\_\_\_ See continuation sheet.

Cathryn A. Slater  
Signature of certifying official

4-13-93  
Date

Arkansas Historic Preservation Program  
State or Federal agency and bureau

In my opinion, the property \_\_\_\_\_ meets \_\_\_\_\_ does not meet the National Register criteria. \_\_\_\_\_ See continuation sheet.

\_\_\_\_\_  
Signature of commenting or other official

\_\_\_\_\_  
Date

\_\_\_\_\_  
State or Federal agency and bureau

=====

#### 5. National Park Service Certification

=====

I, hereby certify that this property is:

- ☒ entered in the National Register  
\_\_\_\_\_ See continuation sheet.  
☐ determined eligible for the  
National Register  
\_\_\_\_\_ See continuation sheet.  
☐ determined not eligible for the  
National Register  
☐ removed from the National Register  
\_\_\_\_\_ other (explain): \_\_\_\_\_

entered in the  
National Register

Delores Byers 6/8/93

for Signature of Keeper

\_\_\_\_\_  
Date  
of Action

=====

#### 6. Function or Use

=====

Historic: GOVERNMENT

Sub: City Hall/Correctional  
Facility

Current: VACANT/NOT IN USE

Sub: N/A

=====

## 7. Description

=====

Architectural Classification:

Other \_\_\_\_\_  
\_\_\_\_\_  
\_\_\_\_\_  
\_\_\_\_\_

Other Description: Plain Traditional

Materials: foundation Concrete/stone roof Asphalt/concrete  
walls Concrete/stone other N/A

Describe present and historic physical appearance. X See continuation sheet.

=====

## 8. Statement of Significance

=====

Certifying official has considered the significance of this property in relation to other properties: Locally.

Applicable National Register Criteria: C

Criteria Considerations (Exceptions): N/A

Areas of Significance: ARCHITECTURE  
\_\_\_\_\_  
\_\_\_\_\_  
\_\_\_\_\_  
\_\_\_\_\_

Period(s) of Significance: 1934-35

Significant Dates: N/A

Significant Person(s): N/A  
\_\_\_\_\_

Cultural Affiliation: N/A

Architect/Builder: Jenkins, J. Arless  
\_\_\_\_\_  
\_\_\_\_\_

State significance of property, and justify criteria, criteria considerations, and areas and periods of significance noted above.  
X See continuation sheet.

United States Department of the Interior  
National Park Service

## National Register of Historic Places Continuation Sheet

Section number 7 Page 1

---

### Summary

The Magazine City Hall/Jail, located to the northwest of the intersection of State Highways 10 and 109 in center of the town of Magazine, is a single story, combination gable/flat roof, formed concrete block and fieldstone masonry building designed in the Plain Traditional style. Constructed 1934-35, the combination of city hall and jail is simple and unornamented overall, and symmetrical in composition. The rectangular city hall section provides access to the lower stone jail section at the rear.

### Elaboration

The Magazine City Hall/Jail is a single story, combination gable/flat roof, formed concrete block and fieldstone masonry building designed in the Plain Traditional style. Constructed 1934-35, the combination of city hall and jail is simple and unornamented overall, and symmetrical in composition. The rectangular city hall section provides access to the lower, rectangular stone jail section at the rear (both sections consist of a single room in each). The remnants of a brick flue are evident in the rear wall of the taller front section, placed just to the north of the gable peak. The city hall section is capped with an asphalt shingle gable roof and enclosed by formed concrete block walls that rest upon a continuous foundation of the same materials. The jail section at the rear is capped by a concrete flat roof atop the stone walls and continuous stone foundation.

The eastern or front elevation is symmetrically-composed, with the single-leaf central entrance separating the two three-over-one double-hung wood sash windows. A small louvered vent is placed in the gable peak.

The northern and southern elevations are identical. Each consists of a single three-over-one wood sash window placed centrally in the wall of the city hall section, and a smaller barred opening in the stone jail wall, placed slightly to the east of center. The western elevation consists of the rear wall of the flat-roofed jail section and the taller rear wall of the gable-roofed city hall section.

The significant exterior details are limited to the panelled front door of the city hall. The upper half is filled with a single glass light while the lower half is divided into three rows of raised panels. The upper and lower rows contain three simple, unornamented raised panels each, while the middle row consists of two panels, each of which is decorated with a rotating sunburst motif.

**United States Department of the Interior**  
**National Park Service**

# **National Register of Historic Places**

## **Continuation Sheet**

Section number 7 Page 2

---

The interiors of both sections are quite simple and unadorned. The only interior detail of note is the strap metal jail door in the center of the rear wall of the city hall.

**United States Department of the Interior  
National Park Service****National Register of Historic Places  
Continuation Sheet**Section number 8 Page 1

---

**Summary****Criterion C, local significance**

The Magazine City Hall/Jail is locally significant under Criterion C as the best example of an institutional building designed in this simple, Plain Traditional style and constructed of molded concrete block formed to resemble ashlar-faced stone. It remains the only such institutional or civic building to feature this unusual building material.

**Elaboration**

The town of Magazine as such traces its beginnings to 1867, when Eli Hooper moved to the area from his native Illinois and established a mercantile business on Long Ridge, located just to the east of the present townsite of Magazine. By 1870, Mr. Hooper moved his home and enterprise just to the north of the present townsite and built a cotton gin and grist mill, in addition to establishing the town's first post office.

The town began to grow soon thereafter -- as did several other adjacent communities -- and the increasing settlement in the area resulted in the creation of what began as Sarber County -- named for Union general J. N. Sarber -- by the State Legislature on March 22, 1871 (as this was an act of the Reconstruction legislature, the county's residents petitioned for a name change four years later when the new post-Reconstruction legislature convened, at which time the county was re-named after James Logan, an early pioneer of this region). The first petition for incorporation was filed in February of 1878, though apparently no action was taken at that time. By 1883, Magazine could boast of one church (the Methodist Episcopal Church South) and six stores, including a hardware store, a grocery store and a drug store. By the 1890 census, the population had grown to 400; by 1892, the town was finally incorporated, and by 1899 the entire town had been platted into lots and blocks.

1899 proved to be a watershed year in the town's history, as it hailed the arrival of the first railroad through Magazine, the Choctaw, Oklahoma and Gulf Railroad (later known as the Rock Island). As the railroad passed just to the south of the newly-platted town, the town relocated to the railroad, thereby forming both "Old Town" and the new town center.

From this time on, Magazine served the surrounding region as a shipping center for agricultural produce and as a retail and mercantile destination. The town's population grew from 400 in 1899 to approximately 2,000 in 1910. It boasted of three cotton gins, two newspapers, a local telephone company, two banks, four hotels, and five physicians.

United States Department of the Interior  
National Park Service

**National Register of Historic Places  
Continuation Sheet**

Section number 8 Page 2

---

By 1934, the townspeople decided upon the need for a jail structure. The minutes of the city council meetings from that year reveal that the council's members specifically stipulated the construction of a stone and concrete jail (with "no wood about the building") measuring 12' x 14' x 8' (these dimensions match almost exactly those of the jail as-built). One year later, the town decided upon the need for a new city hall as well. It was constructed of a wood frame gable roof resting upon four walls below set in a rectangular shape. Concrete blocks, formed to resemble ashlar-faced stone, were chosen, probably for reasons of expense. A local craftsman and mason, Mr. J. Arless Jenkins, made the concrete blocks himself in a molding machine he owned. The new city hall/jail served the community as such for several years thereafter, only having been replaced by a new structure in the relatively recent past.

The Magazine City Hall/Jail remains the finest example in the town of Magazine of a civic building constructed of this locally-unusual building material. Though buildings constructed of formed concrete blocks became common in the early twentieth century in various communities throughout the state, relatively few remain in Magazine; in fact, the only other known building of this material is a commercial building in town that has been altered significantly and is now unoccupied. The Magazine City Hall/Jail is the best surviving example locally of this unusual construction technology and the most intact. It is thus eligible under Criterion C with local significance.



=====

## 9. Major Bibliographical References

=====

X See continuation sheet.

Previous documentation on file (NPS):

- \_ preliminary determination of individual listing (36 CFR 67) has been requested.
- \_ previously listed in the National Register
- \_ previously determined eligible by the National Register
- \_ designated a National Historic Landmark
- \_ recorded by Historic American Buildings Survey # \_\_\_\_\_
- \_ recorded by Historic American Engineering Record # \_\_\_\_\_

Primary Location of Additional Data:

- X State historic preservation office
- \_ Other state agency
- \_ Federal agency
- \_ Local government
- \_ University
- \_ Other -- Specify Repository: \_\_\_\_\_

=====

## 10. Geographical Data

=====

Acreage of Property: Less than one

UTM References: Zone Easting Northing      Zone Easting Northing

A	<u>15</u>	<u>426320</u>	<u>3889820</u>	B	<u>    </u>	<u>    </u>	<u>    </u>
C	<u>    </u>	<u>    </u>	<u>    </u>	D	<u>    </u>	<u>    </u>	<u>    </u>

     See continuation sheet.

Verbal Boundary Description:      See continuation sheet.

Lot 4, Block 31, Original Town of Magazine.

Boundary Justification:      See continuation sheet.

This boundary includes all of the surrounding property historically associated with this resource that retains its integrity.

=====

## 11. Form Prepared By

=====

Name/Title: Kenneth Story, Architectural Historian

Organization: Arkansas Historic Preservation Program Date: April 7, 1993

Street & Number: 323 Center Street, Suite 1500 Telephone: (501) 324-9880

City or Town: Little Rock State: AR ZIP: 72201



United States Department of the Interior  
National Park Service

**National Register of Historic Places  
Continuation Sheet**

Section number   9   Page   1  

---

**Bibliography**

*Deed Records*, Logan County Courthouse, Paris.

Fields, Faye, "City of Magazine Had Long History," *Booneville Democrat*, June 13, 1985.

Information provided by Ms. Barbara Bowden, President, Logan County Historical Society, 1992.

Worley, Ted R., *Notes on Magazine Mountain and the Town of Magazine*, undated.

UNITED STATES DEPARTMENT OF THE INTERIOR  
NATIONAL PARK SERVICE

NATIONAL REGISTER OF HISTORIC PLACES  
EVALUATION/RETURN SHEET

REQUESTED ACTION: NOMINATION

PROPERTY Magazine City Hall--Jail  
NAME:

MULTIPLE  
NAME:

STATE & COUNTY: ARKANSAS, Logan

DATE RECEIVED: 5/04/93 DATE OF PENDING LIST: 5/18/93  
DATE OF 16TH DAY: 6/03/93 DATE OF 45TH DAY: 6/18/93  
DATE OF WEEKLY LIST:

REFERENCE NUMBER: 93000483

NOMINATOR: STATE

REASONS FOR REVIEW:

APPEAL: N DATA PROBLEM: N LANDSCAPE: N LESS THAN 50 YEARS: N  
OTHER: N PDIL: N PERIOD: N PROGRAM UNAPPROVED: N  
REQUEST: N SAMPLE: N SLR DRAFT: N NATIONAL: N

COMMENT WAIVER: N

☒ ACCEPT ☐ RETURN ☐ REJECT 6/8/93 DATE

Entered in the  
National Register

ABSTRACT/SUMMARY COMMENTS:

RECOM./CRITERIA \_\_\_\_\_  
REVIEWER \_\_\_\_\_  
DISCIPLINE \_\_\_\_\_  
DATE \_\_\_\_\_

DOCUMENTATION see attached comments Y/N see attached SLR Y/N

---

CLASSIFICATION

\_\_\_count      \_\_\_resource type

---

STATE/FEDERAL AGENCY CERTIFICATION

---

FUNCTION

\_\_\_historic      \_\_\_current

---

DESCRIPTION

\_\_\_architectural classification  
\_\_\_materials  
\_\_\_descriptive text

---

SIGNIFICANCE

Period      Areas of Significance--Check and justify below

Specific dates      Builder/Architect  
Statement of Significance (in one paragraph)

\_\_\_summary paragraph  
\_\_\_completeness  
\_\_\_clarity  
\_\_\_applicable criteria  
\_\_\_justification of areas checked  
\_\_\_relating significance to the resource  
\_\_\_context  
\_\_\_relationship of integrity to significance  
\_\_\_justification of exception  
\_\_\_other

---

BIBLIOGRAPHY

---

GEOGRAPHICAL DATA

\_\_\_acreage      \_\_\_verbal boundary description  
\_\_\_UTMs      \_\_\_boundary justification

---

ACCOMPANYING DOCUMENTATION/PRESENTATION

\_\_\_sketch maps      \_\_\_USGS maps      \_\_\_photographs      \_\_\_presentation

---

OTHER COMMENTS

Questions concerning this nomination may be directed to

\_\_\_\_\_ Phone \_\_\_\_\_

Signed \_\_\_\_\_ Date \_\_\_\_\_





MAGAZINE CITY HALL/JAIL  
MAGAZINE, LOGAN Co., ARKANSAS  
PHOTOGRAPHED BY P. ZOLLNER  
JANUARY, 1993  
NEGATIVE ON FILE AT AHPP  
ENTRANCE DOOR DETAIL



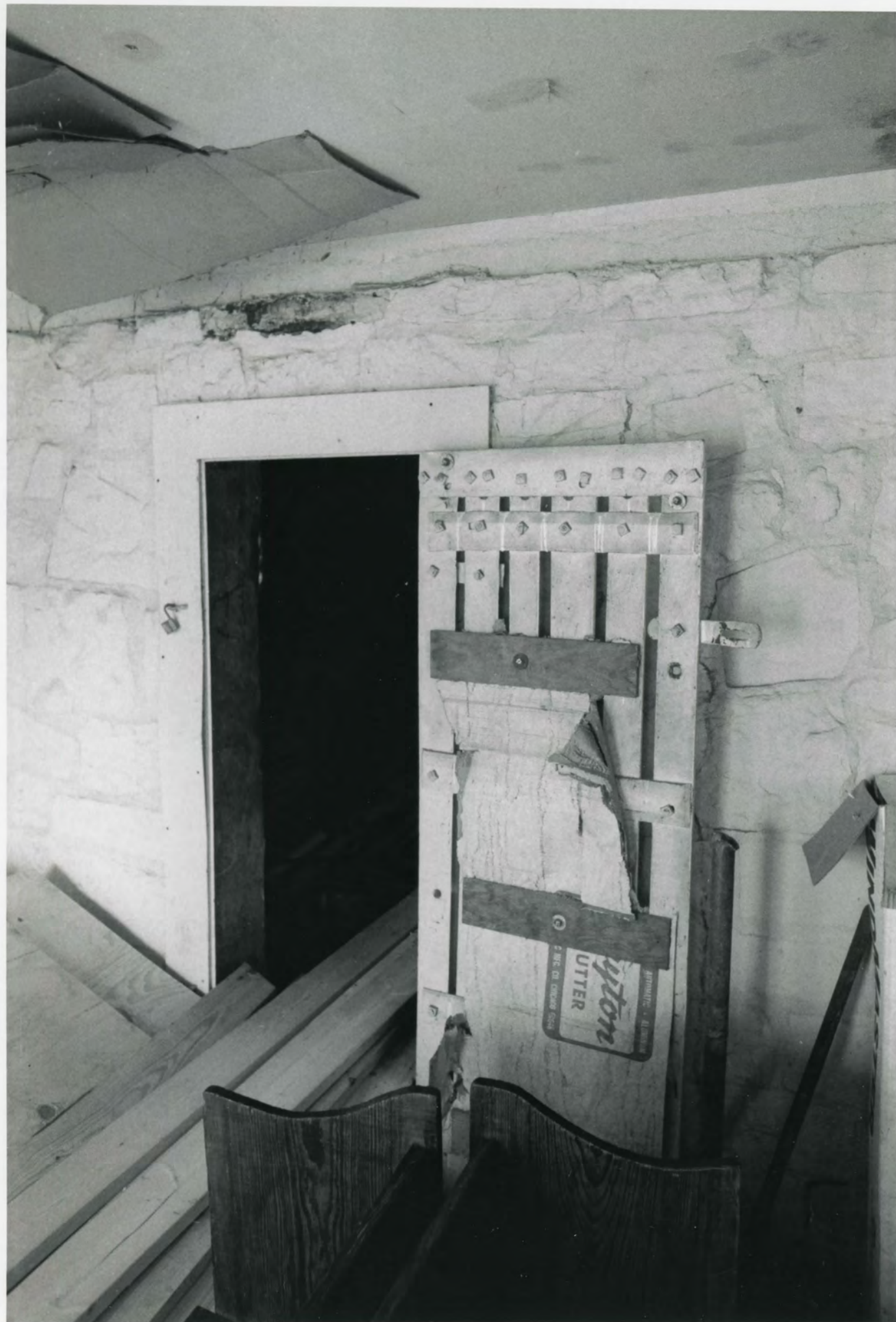

MAGAZINE CITY HALL/NAIK  
MAGAZINE, LOGAN Co., ARKANSAS  
PHOTOGRAPHED BY P. ZOLLNER  
JANUARY, 1993  
NEGATIVE ON FILE AT AHPP  
JAIL DOOR DETAIL





MAGAZINE CITY HALL / JAIL  
MAGAZINE, LOGAN Co., ARKANSAS  
PHOTOGRAPHED BY P. ZOLLNER  
JANUARY, 1993  
NEGATIVE ON FILE AT AHPP  
VIEW FROM EAST





MAGAZINE CITY HALL / JAIL  
MAGAZINE, LOGAN Co., ARKANSAS  
PHOTOGRAPHED BY P. ZOLLNER  
JANUARY, 1913  
NEGATIVE ON FILE AT AHPP  
VIEW FROM NORTH





MAGAZINE CITY HALL/JAIL  
MAGAZINE, LOGAN Co., ARKANSAS  
PHOTOGRAPHED BY P. ZOLLNER  
JANUARY, 1993  
NEGATIVE ON FILE AT AHPP  
VIEW OF JAIL INTERIOR







MAGAZINE CITY HALL/JAIL  
MAGAZINE, LOGAN CO., ARKANSAS  
PHOTOGRAPHED BY P. ZOLLNER  
JANUARY, 1993  
NEGATIVE ON FILE AT AHPP  
VIEW FROM SOUTHWEST



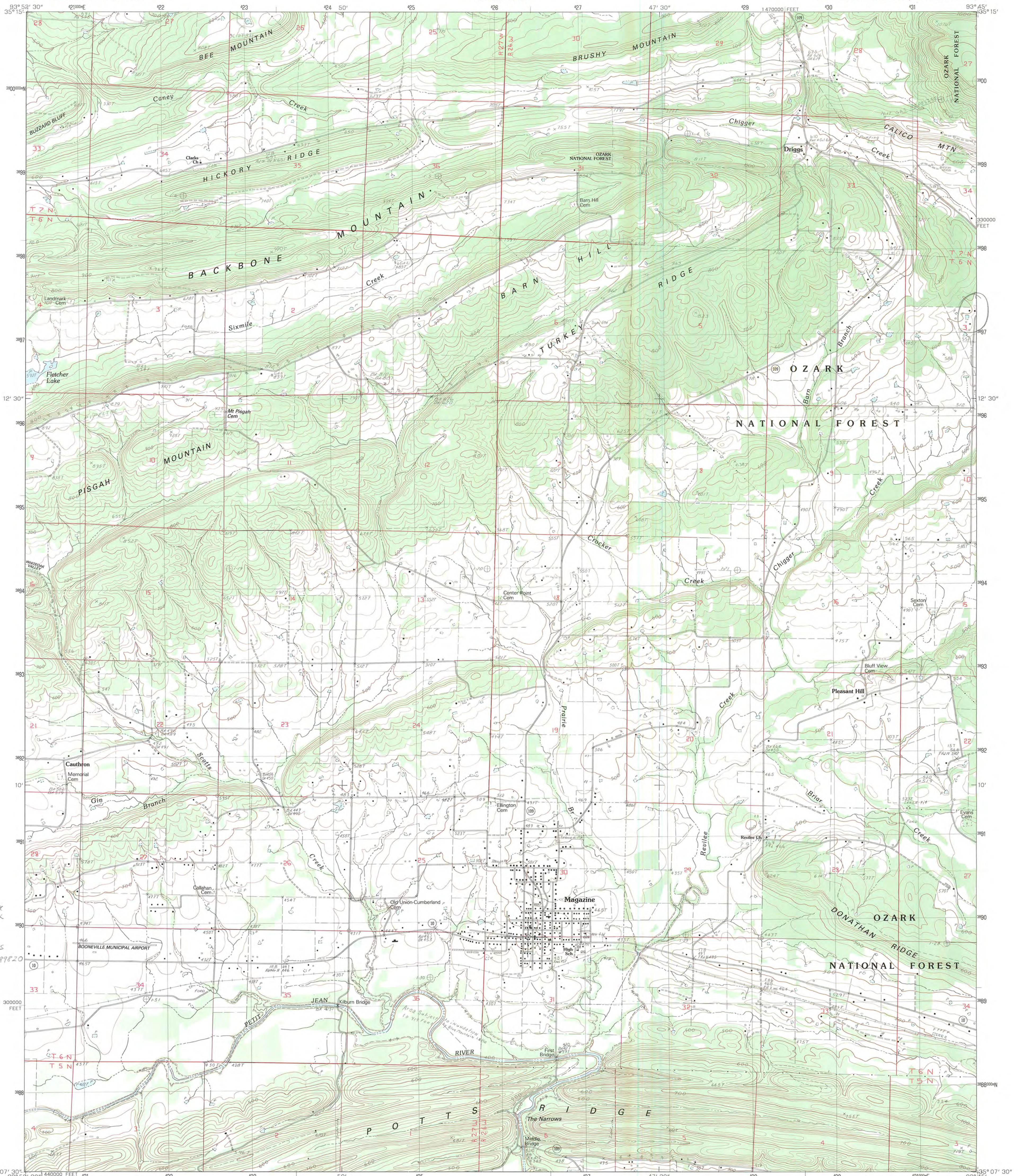

PRODUCED BY THE UNITED STATES GEOLOGICAL SURVEY  
CONTROL BY ..... USGS AND NOS/NOAA ..... 1978  
FIELD CHECKED ..... 1979. MAP EDITED ..... 1983  
PROJECTION ..... LAMBERT CONFORMAL CONIC  
GRID: 1000-METER UNIVERSAL TRANSVERSE MERCATOR ..... ZONE 15  
10,000-FOOT STATE GRID TICKS ..... ARKANSAS, NORTH ZONE  
UTM GRID DECLINATION ..... 07°58' WEST  
1983 MAGNETIC NORTH DECLINATION ..... 53°58' EAST  
VERTICAL DATUM ..... NATIONAL GEODETIC VERTICAL DATUM OF 1929  
HORIZONTAL DATUM ..... 1927 NORTH AMERICAN DATUM  
To place on the predicted North American Datum of 1983  
move the projection lines as shown by dashed corner ticks  
(6 meters south and 17 meters east)  
There may be private inholdings within the boundaries of any  
Federal and State reservations shown on this map

**PROVISIONAL MAP**  
Produced from original  
manuscript drawings. Information  
shown as of date of  
field check.

3

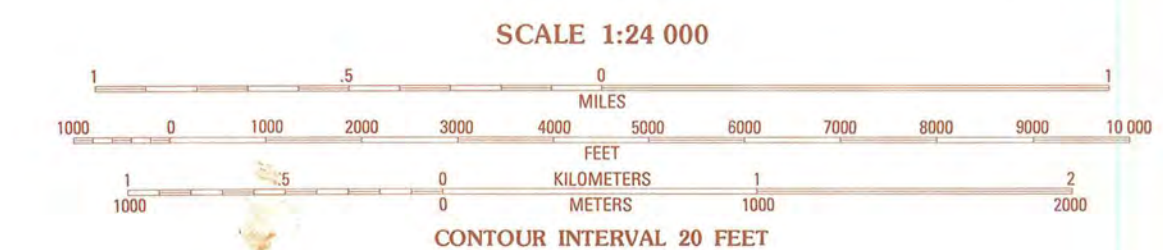

THIS MAP COMPLIES WITH NATIONAL MAP ACCURACY STANDARDS  
FOR SALE BY U.S. GEOLOGICAL SURVEY, DENVER, COLORADO 80225, OR RESTON, VIRGINIA 22092  
AND THE ARKANSAS GEOLOGICAL COMMISSION, LITTLE ROCK, ARKANSAS 72204



1	2	3	1 Branch
2	3	4	2 Caulkville
3	4	5	3 Paris
4	5	6	4 Booneville
5	6	7	5 Blue Mountain
6	7	8	6 Golden City
			7 Sugar Grove
			8 Blue Mountain Dam

ADJOINING 7.5' QUADRANGLE NAMES

**ROAD LEGEND**  
Improved Road .....  
Unimproved Road .....  
Trail .....  
Interstate Route ..... U.S. Route ..... State Route .....

**MAGAZINE, ARKANSAS**  
PROVISIONAL EDITION 1983

35093-B7-TF-024





RECEIVED 413

MAY 04 1993

ARKANSAS  
HISTORIC  
PRESERVATION  
PROGRAM

April 13, 1993

Carol D. Shull  
Chief of Registration  
United States Department of the Interior  
National Register of Historic Places  
National Park Service  
800 North Capitol Street, Suite 250  
Washington, DC 20002

RE: Magazine City Hall/Jail  
Magazine, Logan County

Dear Carol:

We are enclosing for your review the nomination of the above referenced property. The Arkansas Historic Preservation Program has complied with all applicable nominating procedures and notification requirements in the nomination process.

Thank you for your consideration in this matter.

Sincerely,

Cathy Buford Slater  
State Historic Preservation Officer

CB:kg

Enclosures

