

United States Department of the Interior
National Park ServiceNational Register of Historic Places
Registration FormRECEIVED
MAY 02 1991NATIONAL
REGISTER

This form is for use in nominating or requesting determinations of eligibility for individual properties or districts. See instructions in *Guidelines for Completing National Register Forms* (National Register Bulletin 16). Complete each item by marking "x" in the appropriate box or by entering the requested information. If an item does not apply to the property being documented, enter "N/A" for "not applicable." For functions, styles, materials, and areas of significance, enter only the categories and subcategories listed in the instructions. For additional space use continuation sheets (Form 10-900a). Type all entries.

1. Name of Property

historic name Foster House

other names/site number N/A

2. Location

street & number 420 S. Spruce St.

☐ not for publication N/A

city, town Hope

☐ vicinity N/A

state Arkansas

code AR

county Hempstead

code AR 057 zip code 71801

3. Classification

Ownership of Property

- ☒ private
☐ public-local
☐ public-State
☐ public-Federal

Category of Property

- ☒ building(s)
☐ district
☐ site
☐ structure
☐ object

Number of Resources within Property

Contributing	Noncontributing
1	buildings
1	sites
2	structures
	objects
	0 Total

Name of related multiple property listing:

N/A

Number of contributing resources previously
listed in the National Register N/A

4. State/Federal Agency Certification

As the designated authority under the National Historic Preservation Act of 1966, as amended, I hereby certify that this
☒ nomination ☐ request for determination of eligibility meets the documentation standards for registering properties in the
National Register of Historic Places and meets the procedural and professional requirements set forth in 36 CFR Part 60.
In my opinion, the property ☒ meets ☐ does not meet the National Register criteria. ☐ See continuation sheet.

Signature of certifying official

Arkansas Historic Preservation Program

State or Federal agency and bureau

Date

4-29-91

In my opinion, the property ☐ meets ☐ does not meet the National Register criteria. ☐ See continuation sheet.

Signature of commenting or other official

Date

State or Federal agency and bureau

5. National Park Service Certification

I, hereby, certify that this property is:

- ☒ entered in the National Register.
☐ See continuation sheet.
☐ determined eligible for the National
Register. ☐ See continuation sheet.
☐ determined not eligible for the
National Register.
☐ removed from the National Register.
☐ other, (explain:)

Entered in the
National Register

Albert Byers

6/5/91

Signature of the Keeper

Date of Action

6. Function or Use

Historic Functions (enter categories from instructions)

Domestic/Single Dwelling

Current Functions (enter categories from instructions)

Domestic/Single Dwelling

7. Description

Architectural Classification

(enter categories from instructions)

Other: Foursquare

Prairie School

Craftsman

Materials (enter categories from instructions)

foundation Brick

walls Brick

roof Asphalt

other Wood Trim

Describe present and historic physical appearance.

☒ See continuation sheet

**United States Department of the Interior
National Park Service**

**National Register of Historic Places
Continuation Sheet**

Section number 7 Page 1

Summary

The Foster House is a two-and-one-half story, brick masonry residence designed in the traditional American plan known as the "foursquare," but with Prairie style and Craftsman influences. Its solid, massive aspect is relieved only by two single story, hipped roof porches on the eastern and southern elevations and a single, central gable roof dormer on the eastern elevation.

Elaboration

The Foster House is a two-and-one-half story, brick masonry residential structure designed within the American vernacular idiom known as the "foursquare" house, but with distinct Craftsman and Prairie style influences. As implied by the name, the plan of the main block of the house is essentially square; a low, single story, hipped roof room is attached to the southwest corner of the main block and south of a two-story, hipped roof ell projecting from the main block's northwest corner. Furthermore, an open, single story hipped roof porch extends across the full length of the eastern or front facade, and a smaller, single story hipped roof porte cochere is attached to the center of the southern elevation. A total of three chimneys -- all brick -- project from the hipped roof of the main block: two from the southern roof slope, placed symmetrically along the elevation, and the other from the northern slope, placed centrally. The roof surfaces throughout are covered with asphalt shingles, the walls are dark red brick with wood friezes and brackets beneath the cornice, and the entire structure is supported on a continuous brick foundation faced with concrete.

The eastern or front facade is symmetrically divided into three bays on both of the main floors, with a central, single-leaf entry on the first floor and a central gabled dormer projecting from the slope of the hipped roof. On the first floor, the central entry is flanked by two pair of four-over-one wood sash windows and sheltered by the projecting hipped roof porch, which is supported by four brick columns and two brick wall pilasters resting on a concrete floor. The second floor is lighted by three symmetrically-placed pairs of four-over-one wood sash windows, and the dormer above is lighted with two fixed seven-pane Prairie style windows.

The southern elevation is asymmetrical, with three larger seven-over-one wood sash windows placed irregularly across the second story, along with a smaller window of identical sash configuration. The first floor is accessed via a central, single-leaf entrance with a transom that is flanked to the east by a small pair of multi-pane casement windows and to the west by a taller seven-over-one wood sash window. To the east, a pair of tall, seven-over-one casement windows lights the wall near the eastern elevation; to the west, near the single story room at the rear, is another large seven-over-one wood sash window. The single-story hipped roof porte cochere is supported on two brick columns and two wall pilasters and placed over the central

**United States Department of the Interior
National Park Service**

**National Register of Historic Places
Continuation Sheet**

Section number 7 Page 2

entrance and immediately flanking windows. The northern elevation is also asymmetrically organized. On the first floor, a single grouping to the east consists of two smaller seven-over-one wood sash windows flanking a central, larger window of identical sash configuration. In the center, a pair of seven-pane casement windows to the east of center is balanced by a larger pair of seven-over-one wood sash windows to the west. The story is finished by a single seven-over-one wood sash window to the west. The second story is lighted by a single seven-over-one wood sash window to the east, a smaller wood sash window of identical pane configuration toward the center, a pair of seven-over-one wood sash windows toward the western elevation and two pair of ten-pane casement windows (for the sun porch within) finishing the elevation.

The western elevation consists of another gabled dormer in the center of the roof slope, directly opposite that on the eastern elevation, set above the short hipped roof ell and single story room. The single story room is lighted by two symmetrically-placed seven-over-one wood sash windows, and the wall of the main block above is lighted by a single, asymmetrically-placed wood sash window of identical configuration. The second story of the projecting ell is blank toward the south and lighted by four pair of ten-pane casement windows to the north. The first story below is accessed via a single-leaf entry that is surmounted by a long, horizontal transom that also extends over the horizontal pane windows to the south.

Significant exterior details of note include the variety of multi-pane windows that punctuate the exterior elevations throughout. Especially noteworthy are the seven-over-one Prairie style windows, with their geometric symmetry and thin, delicate muntins. The shallow brackets that decorate the overhanging eaves throughout prefigure the exposed rafters that would become a signature of the Craftsman style, and knee braces -- also a Craftsman feature -- ornament both roof dormers, which are finished with delicately panelled vergeboards. Finally, the geometric decorative brick panelling employed at the tops of the brick columns, pilasters and chimneys echoes the geometry of the windows and further reflects the Prairie style influences and its debt to Japanese architecture.

This geometric theme is carried over to the interior also. In addition to the geometry lent the interior also by the geometric windows, such features as the main brick fireplace on the first floor are designed with the same eye toward the geometric patterning of the brick in both horizontal and diagonal arrangements. Most noteworthy of all, however, is the balustrade that ornaments the main, quarter-turn staircase to the second floor. The newel posts each feature applied geometric stick decoration near the top, surmounted by a wood cap that is both rounded and beveled on four sides. The balustrade between the newels consists of thin pieces of wood jig-sawn to form a delicate, vertical rhythm around the first landing and up the staircase itself. An original wood bench in front of the staircase on the first floor provides a transition from the floor to the staircase that is both visually satisfying and functional. The stairs themselves are constructed of stained wood and feature treads that project slightly from

**United States Department of the Interior
National Park Service**

**National Register of Historic Places
Continuation Sheet**

Section number 7 Page 3

the supporting risers. Other interior features of note include a number of multi-pane French doors between rooms and simpler, wood panel doors on the second floor.

The Foster House is in a remarkable state of preservation and has been changed only slightly over the past seventy-four years. The current owner is in the process of restoring much of the original plaster and other finishes within, and plans include only slight modifications to the floor plan on the second floor.

The nomination also includes the original single story, hipped roof brick garage building just to the west of the residence.

8. Statement of Significance

Certifying official has considered the significance of this property in relation to other properties:

☐ nationally ☐ statewide ☒ locally

Applicable National Register Criteria ☐ A ☐ B ☒ C ☐ D

Criteria Considerations (Exceptions) ☐ A ☐ B ☐ C ☐ D ☐ E ☐ F ☐ G

Areas of Significance (enter categories from instructions)

Architecture

Period of Significance

1917

Significant Dates

N/A

Cultural Affiliation

N/ A

Significant Person

N/A

Architect/Builder

Witt, Siebert and Halsey

State significance of property, and justify criteria, criteria considerations, and areas and periods of significance noted above.

☒ See continuation sheet

9. Major Bibliographical References

☒ See continuation sheet

Previous documentation on file (NPS):

- ☐ preliminary determination of individual listing (36 CFR 67) has been requested
- ☐ previously listed in the National Register
- ☐ previously determined eligible by the National Register
- ☐ designated a National Historic Landmark
- ☐ recorded by Historic American Buildings Survey # _____
- ☐ recorded by Historic American Engineering Record # _____

Primary location of additional data:

- ☐ State historic preservation office
- ☐ Other State agency
- ☐ Federal agency
- ☐ Local government
- ☐ University
- ☐ Other

Specify repository: _____

10. Geographical Data

Acreage of property Less than one

UTM References

A

1	5
---	---

4	4	5	8	2	0
---	---	---	---	---	---

3	7	2	5	1	5	0
---	---	---	---	---	---	---

Zone Easting Northing

C

--	--

--	--	--	--	--	--

--	--	--	--	--	--	--

B

--	--

--	--	--	--	--	--

--	--	--	--	--	--	--

Zone Easting Northing

D

--	--

--	--	--	--	--	--

--	--	--	--	--	--	--

☐ See continuation sheet

Verbal Boundary Description

Lots 4 - 9, Block 20, Brookwood Addition to the City Hope, Arkansas

☐ See continuation sheet

Boundary Justification

This boundary includes all the property historically associated with this resource.

☐ See continuation sheet

11. Form Prepared By

name/title Ken Story, Architectural Historian

organization Arkansas Historic Preservation Program

street & number 225 East Markham, Suite 300

city or town Little Rock

date 4/9/91

telephone (501) 324-9346

state Arkansas

zip code 72201

United States Department of the Interior
National Park ServiceNational Register of Historic Places
Continuation SheetSection number 8 Page 1

Summary

Criterion C, local significance

The Foster House is eligible under Criterion C with local significance as the best extant example in this neighborhood of Hope of a foursquare plan residence with Prairie style and Craftsman influences. Such details as the panelled vergeboards on the gabled dormer, the geometric brick detailing at the tops of the brick columns and the four-over-one wood sash windows distinguish this design as one of the few examples of the style that was created by Frank Lloyd Wright and spread throughout the country by his students.

Elaboration

The Foster House was designed in 1917 by the Texarkana firm of Witt, Siebert and Halsey and completed in 1918. It was commissioned by Leonidas Alston Foster, a prominent businessman in Hope and the surrounding vicinity who, along with his wife Elizabeth Walker Foster, could trace his family's roots from Virginia and South Carolina. Mr. Foster's family had been among the earliest to purchase and clear prized Red River bottomlands in Lafayette, Miller and Hempstead counties in the years before and after the Civil War, and these investments later served Foster well.

Hope, in addition to becoming a regional transportation hub with the arrival of several intersecting railroad lines after the Civil War, also became a regional cotton processing and marketing center in southwest Arkansas. The importance of this crop to the entire county was evidenced by the large number of cotton gins that dotted the countryside throughout during the late nineteenth and early twentieth centuries. Lee Foster (as he was called locally), between his own agricultural land holdings and his dealings as a prominent Hope cotton broker, prospered sufficiently to become one of the driving forces behind the chartering of the Citizens National Bank of Hope, of which he also became one of the directors. Lee and Liza Foster remained active in the Hope community throughout their lives, and in a variety of arenas. Lee Foster was instrumental in securing the location of the University of Arkansas Experiment Station east of Hope. He also served the First Presbyterian Church as one of its elders, and his wife was active in virtually all phases of church activity. They were both also known to be both socially and politically active in Hope and Hempstead County, though neither ever held any known political office.

It then seems only fitting that the Foster family would desire not only a spacious and imposing residence for themselves and their four children, but also one of the most up-to-date and architecturally sophisticated. Such national architectural publications as *The Western Architect* publicized the early work of the Prairie school architects, the most talented of which was Frank Lloyd Wright, though the work of such other contemporaries as Walter Burley Griffin and Barry Byrne was also innovative and worthy of note. Such periodicals

**United States Department of the Interior
National Park Service**

**National Register of Historic Places
Continuation Sheet**

Section number 8 Page 2

had fully embraced the evolving Prairie style by the first few years of the second decade of the twentieth century and reproduced both photographs and drawings for a growing national audience. Thus it is not surprising to detect the influence of this new American style in the architectural designs of such trained architectural firms as Witt, Siebert and Halsey of Texarkana, Arkansas, which were surely keeping a close eye on their contemporaries to try and anticipate the next shift in popular American taste.

However, it is also not surprising that such a firm would adapt this style and certain of its decorative features to more traditional and familiar residential building types given the relatively unsophisticated tastes and conservative attitude that characterized the bulk of their clientele. Witt, Siebert and Halsey manifested this same design synthesis in other contemporaneous residential commissions in Hope, most notably the R.M. Briant residence. This design also displays the tendency to combine essentially conservative and traditional floor plans with more "modern" ornament and details to enhance the status of the design, and that of the owner thereby. Though more simple than the Briant House, the Foster House nevertheless exhibits this same tendency through its abundance of Prairie school-inspired ornament, details and lighting applied to a "foursquare" plan that maximizes the usefulness of all the included square footage.

It is for these reasons that the Foster House stands as the finest example in its neighborhood of this particular type of house design, and hence is eligible under Criterion C with local significance.

**United States Department of the Interior
National Park Service**

**National Register of Historic Places
Continuation Sheet**

Section number 9 Page 1

Bibliography

A Commemorative History of Hope, Arkansas, 1875-1975, (Hope, Arkansas, 1974).

Prairie School Architecture, Studies from "The Western Architect," edited and introduced by H. Allen Brooks, (Toronto, 1975), pp. ix-xviii.

United States Department of the Interior
National Park Service

National Register of Historic Places
Continuation Sheet

Section number _____ Page _____

SUPPLEMENTARY LISTING RECORD

NRIS Reference Number: 91000683

Date Listed: 6/5/91

Foster House
Property Name

Hempstead
County

ARKANSAS
State

Multiple Name

This property is listed in the National Register of Historic Places in accordance with the attached nomination documentation subject to the following exceptions, exclusions, or amendments, notwithstanding the National Park Service certification included in the nomination documentation.

Patrick Andrews
Signature of the Keeper

7/9/91
Date of Action

=====

Amended Items in Nomination:

Section No. 7

This nomination is amended to show the foundation material as concrete.

This amendment was confirmed by phone with the Arkansas SHPO (7/9/91)

DISTRIBUTION:

National Register property file
Nominating Authority (without nomination attachment)

UNITED STATES DEPARTMENT OF THE INTERIOR
NATIONAL PARK SERVICE

CLASSIFICATION

NATIONAL REGISTER OF HISTORIC PLACES
EVALUATION/RETURN SHEET

COUNT

REQUESTED ACTION: NOMINATION

FUNCTION

PROPERTY Foster House
NAME:

historical

MULTIPLE
NAME:

DESCRIPTION

STATE & COUNTY: ARKANSAS, Hempstead

architectural classification

DATE RECEIVED: 5/02/91

DATE OF PENDING LIST: 5/20/91

DATE OF 16TH DAY: 6/05/91

DATE OF 45TH DAY: 6/16/91

DATE OF WEEKLY LIST:

SIGNIFICANCE

REFERENCE NUMBER: 91000683

Period

NOMINATOR: STATE

Builder/Architect

specific dates

REASONS FOR REVIEW:

Statement of Significance (in one paragraph)

APPEAL: N DATA PROBLEM: N LANDSCAPE: N LESS THAN 50 YEARS: N

OTHER: N PDIL: N PERIOD: N PROGRAM UNAPPROVED: N

REQUEST: N SAMPLE: N SLR DRAFT: N NATIONAL: N

COMMENT WAIVER: N

relating significance to the resource

☒ ACCEPT ☐ RETURN

☐ REJECT

6/5/91

DATE

Entered in the
National Register

ABSTRACT/SUMMARY COMMENTS:

other

BIBLIOGRAPHY

GEOGRAPHICAL DATA

verbal boundary description

boundary justification

ACCOMPANYING DOCUMENTATION/PRESENTATION

USGS maps sketch maps

OTHER COMMENTS

RECOM./CRITERIA

REVIEWER

DISCIPLINE

DATE

DOCUMENTATION see attached comments Y/N see attached SLR ☒ Y ☐ N

signed

CLASSIFICATION

___count ___resource type

STATE/FEDERAL AGENCY CERTIFICATION

FUNCTION

___historic ___current

DESCRIPTION

___architectural classification

___materials

___descriptive text

SIGNIFICANCE

Period Areas of Significance--Check and justify below

Specific dates

Builder/Architect

Statement of Significance (in one paragraph)

___summary paragraph

___completeness

___clarity

___applicable criteria

___justification of areas checked

___relating significance to the resource

___context

___relationship of integrity to significance

___justification of exception

___other

BIBLIOGRAPHY

GEOGRAPHICAL DATA

___acreage

___verbal boundary description

___UTMs

___boundary justification

ACCOMPANYING DOCUMENTATION/PRESENTATION

___sketch maps

Label on map
___USGS maps

___photographs

___presentation

OTHER COMMENTS

Questions concerning this nomination may be directed to

Phone _____

Signed _____

Date _____



FOSTER HOUSE
HOPE, ARKANSAS

Hempstead Co

PHOTOGRAPHED BY P. ZOLLNER

JANUARY, 1991

NEGATIVE ON FILE AT AHPP

VIEW FROM NORTHEAST



FOSTER HOUSE **Hempstead*

HOPE, ARKANSAS

PHOTOGRAPHED BY P. ZOLLNER

JANUARY, 1991

NEGATIVE ON FILE AT AHPP

VIEW FROM NORTH



FOSTER HOUSE
HOPE, ARKANSAS

Hempstead

PHOTOGRAPHED BY P. ZOLLNER

JANUARY, 1991

NEGATIVE ON FILE AT AHPP

VIEW FROM SOUTHEAST



FOSTER HOUSE *Nempstead*
HOPE, ARKANSAS

PHOTOGRAPHED BY D. ZOLLNER
JANUARY, 1991

NEGATIVE ON FILE AT ANPP
VIEW FROM SOUTHWEST



FOSTER HOUSE
HOPE, ARKANSAS

Nempstead SC

PHOTOGRAPHED BY R ZOLLNER
JANUARY, 1991
NEGATIVE ON FILE AT AHPP
PORCH COLUMN DETAIL



FOSTER HOUSE
HOPE, ARKANSAS *Hempstead Co*
PHOTOGRAPHED BY P. ZOLLNER
JANUARY, 1991
NEGATIVE ON FILE AT AHPP
VIEW FROM NORTHWEST



FOSTER HOUSE Hempstead
HOPE, ARKANSAS

PHOTOGRAPHED BY P. ZOLLNER
JANUARY, 1991

NEGATIVE ON FILE AT AHPP
ASSOCIATED GARAGE FROM SOUTHEAST



FOSTER HOUSE - ~~Hempstead~~ ^W
HOPE, ARKANSAS
PHOTOGRAPHED BY P. ZOLLNER
JANUARY, 1891
NEGATIVE ON FILE AT AHPP
VIEW FROM EAST



FOSTER HOUSE Hampton a
HOPE, ARKANSAS
PHOTOGRAPHED BY P. ZOLLNER
JANUARY, 1991
NEGATIVE ON FILE AT AHPP
WINDOW DETAIL



FOSTER HOUSE
HOPE, ARKANSAS

Hempstead Co

PHOTOGRAPHED BY P. ZOLLNER
JANUARY, 1991

NEGATIVE ON FILE AT AHPP
MAIN STAIRWELL DETAIL



FOSTER HOUSE
HOPE, ARKANSAS

Hempstead Co

PHOTOGRAPHED BY P. ZOLLNER

JANUARY, 1991

NEGATIVE ON FILE AT AHPP

DOWNSTAIRS FIREPLACE DETAIL



FOSTER HOUSE

Hempstead Co.

HOPE, ARKANSAS

PHOTOGRAPHED BY P. ZOLLNER

JANUARY, 1991

NEGATIVE ON FILE AT AHPP

BALUSTER DETAIL



FOSTER HOUSE Hempstead Ct

HOPE, ARKANSAS

PHOTOGRAPHED BY P. ZOLLNER

JANUARY, 1991

NEGATIVE ON FILE AT AHPP

UPSTAIRS FIREPLACE DETAIL

UNITED STATES
DEPARTMENT OF THE INTERIOR
GEOLOGICAL SURVEY

HOPE QUADRANGLE
ARKANSAS-HEMPSTEAD CO.
7.5 MINUTE SERIES (TOPOGRAPHIC)

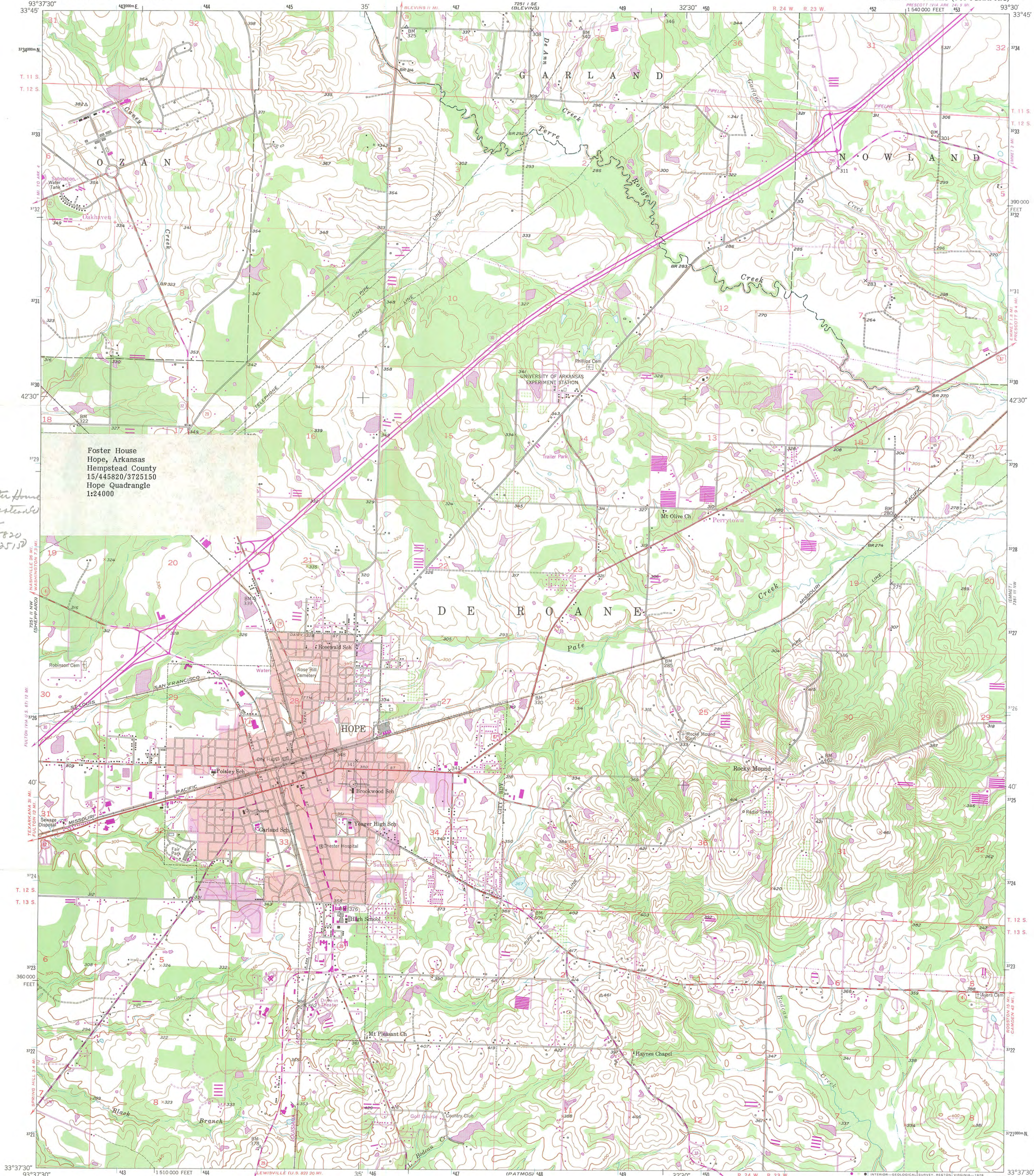

Foster House
Hope, Arkansas
Hempstead County
15/445820/3725150
Hope Quadrangle
1:24000

Foster House
Hempstead Co
AR
15/445820
3725150

Mapped, edited, and published by the Geological Survey
Control by USGS, USC&GS, and USCE
Culture and drainage in part compiled from aerial photographs
taken 1948. Topography by plane-table methods 1951
Polyconic projection. 1927 North American datum
10,000-foot grid based on Arkansas coordinate system,
south zone
Red tint indicates area in which only
landmark buildings are shown
1000-meter Universal Transverse Mercator grid ticks,
zone 15, shown in blue
Revisions shown in purple compiled from aerial photographs
taken 1976 and other source data. This information not
field checked. Map edited 1978

UTM GRID AND 1978 MAGNETIC NORTH
DECLINATION AT CENTER OF SHEET
Purple tint indicates extension of urban areas

SCALE 1:24 000
CONTOUR INTERVAL 10 FEET
NATIONAL GEODETIC VERTICAL DATUM OF 1929
THIS MAP COMPLIES WITH NATIONAL MAP ACCURACY STANDARDS
FOR SALE BY U.S. GEOLOGICAL SURVEY, DENVER, COLORADO 80225, OR RESTON, VIRGINIA 22092
AND ARKANSAS GEOLOGICAL COMMISSION, LITTLE ROCK, ARKANSAS 72204
A FOLDER DESCRIBING TOPOGRAPHIC MAPS AND SYMBOLS IS AVAILABLE ON REQUEST

ROAD CLASSIFICATION
Heavy-duty 4 LANE 16 LANE Light-duty
Medium-duty 4 LANE 16 LANE Unimproved dirt
U. S. Route Interstate Route
State Route



HOPE, ARK.
N3337.5—W9330/7.5
1951
PHOTOREVISED 1978
AMS 7251 II NE—SERIES V884

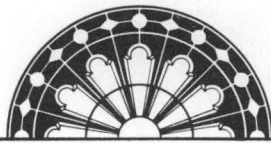

ARKANSAS
HISTORIC
PRESERVATION
PROGRAM

RECEIVED

MAY 02 1991

NATIONAL
REGISTER

April 29, 1991

Carol D. Shull
Chief of Registration
United States Department of the Interior
National Register of Historic Places
National Park Service
1100 "L" Street, NW
Washington, DC 20240

RE: Foster House
Hope - Hempstead County, Arkansas

Dear Carol:

We are enclosing for your review the nomination of the above referenced property. The Arkansas Historic Preservation Program has complied with all applicable nominating procedures and notification requirements in the nomination process.

Thank you for your consideration in this matter.

Sincerely,

Cathy Buford
State Historic Preservation Officer

CB:kg

Enclosures

