



NPS Number 9-8-70

Title: Mashassuck Square--

Additions to Original Nomination

Loc. Providence, R. I.

View of additions from  
the northeast, showing the

rounded corner where Hewes Street  
meets North Main Street (running off  
to the left).

PROPERTY OF THE NATIONAL REGISTER



(2)

NPS Number

9-8-70

Title:

Mashassuck Square --  
Additions to Original Nomination

Loc.

Providence, R.I.  
Fletcher Manufacturing Co.'s  
bldg. seen from East

Showing the Rhode Island State  
House in the left background.

PROPERTY OF THE NATIONAL REGISTER



(3)

NPS Number 9-8-70

Title: Mashassuck Square--

Additions to original nomination

Loc. Providence, R. I.

East side of Fletcher

Manufacturing Co. is

Blackstone Canal.

PROPERTY OF THE NATIONAL REGISTER

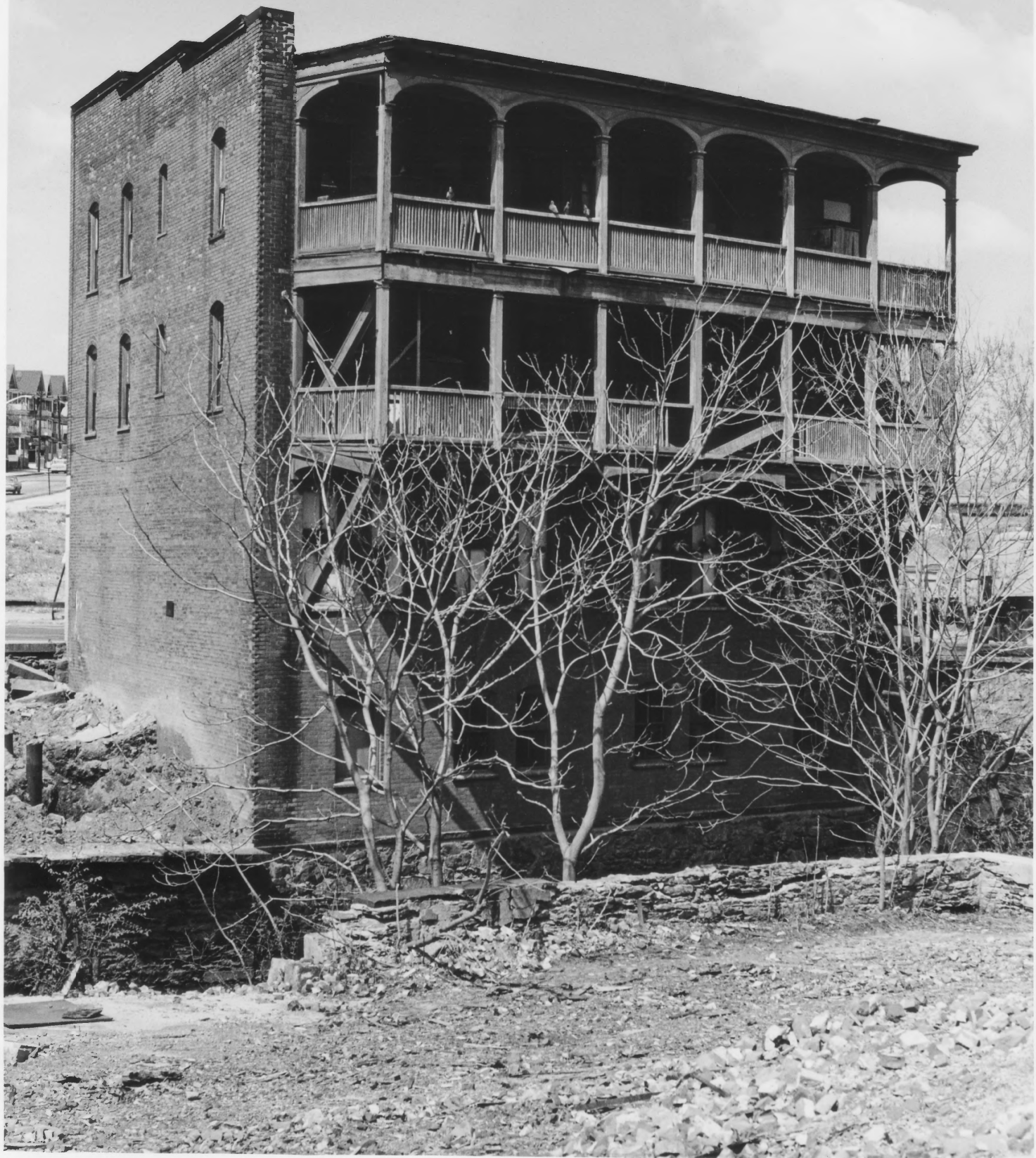

(4)

NPS Number 9-8-70

Title: Mashassuck Squase--

Additions to original nomination

Loc. Providence, R. I.

Rear galleries above  
the Blackstone Canal

127 Charles Street seen from the  
northeast, showing rear galleries  
above the Black Stone Canal.

PROPERTY OF THE NATIONAL REGISTER





(5)

NPS Number 9-8-70

Title: Mashassuck Square --

Additions to Orig. Nomination

Loc. Providence, R. I.

View of the brass

foundry from southeast

PROPERTY OF THE NATIONAL REGISTER



THE MOSHASSUCK SQUARE ARCADE  
Providence, Rhode Island  
photo: West Elevation and Site at Hewes  
Street and Stevens Street

NPS Number 70-9.38.0013

Title: Moshassuck Square, Arcade

Loc. Providence, R.I.

West Elevation and Site  
west Hayes Street Steven  
Street.

#9

PROPERTY OF THE NATIONAL REGISTER

9



NPS Number 70.9.38.0013

Title: Mashassuck Square, American Screw Co. Factories

pre-1865

Loc. Providence, R.I.

View towards east, showing earliest

factories (1840's) of the Eagle Screw

Company with Blackstone Canal in centre

Fore ground.

PROPERTY OF THE NATIONAL REGISTER



NPS Number 70.9.38.0013

Title: Moshassuck Square, American # 2

Screw Co. Factories

aerial view

Loc. Providence, R.I.

Air view of Providence, looking north, showing  
Moshassuck Square (circled) at upper right,  
the railroad running up the centre and  
the State House at left + centre.

PROPERTY OF THE NATIONAL REGISTER





MPS Number 70.9.38.0013

Title: Moshassuck Square American Screw Co. Factories  
stair tower, Bay State Mill # 3

Loc. Providence, R. I.

Stair tower of the Bay State Mill --

the three upper storeys seen from the  
Southwest.

PROV

PROPERTY OF THE NATIONAL REGISTER



NPS Number 70.9.38.0013

Title: Moshassuck Square #4 American Screw Co. Factory

view from SW of mansard extensions

Loc. Providence, R. I.

View from southwest of mansard extensions  
(c. 1865-1870) showing bay which overlooks the  
Blackstone canal.

PROPERTY OF THE NATIONAL REGISTER



PACKING'S  
INSULATION  
CORPORATION

Admiral

TELEPHONE

NPS Number 70.9.38.0013

Title: Moshassuck Square # 5 American Screw Co. Factories

view from SW, from n side of Stevens St.

Loc. Providence R. I.

View towards the southwest taken from the  
north side of Stevens Street, showing (right half)  
the earliest factory - minus belfry, and (left)  
mid-XIX Century extensions.



PACKING & INSULATIONS CORPORATION

TREBLA BUILDING  
21 STEVENS ST.  
ICE PACKING CO.  
HARDWARE  
PAINTS  
OILS

America's  
*Smartest*  
SEY

FORMICA  
IN STEEL

S

NPS Number 70-9-38-0013

Title: Moshassuck Square - American screw Co. Factories #6

South from Stevens St. to Eagle Screw Co.

Loc. Providence, R. I.

View looking south from Stevens Street into

Eagle screw company complex, showing (right)  
original c. 1840 factory and (left) c. 1865-1870  
buildings; a remaining connector bridge is  
seen at the end of the alley.





HOPE  
CYCLE  
AND  
AUTO SUPPLY

ONE WAY

NPS Number 70.9.38.0013

Title: Moshassuck Square, American Screw Co. Factories  
view looking north, Eagle Screw Co. #7 factory

Loc. Providence, R. T.

Partial view, looking north, of first Eagle screw  
company factory, showing monitor roof and west  
stair tower, the roof of the Bay State Mill  
tower is seen beyond.

PROPERTY OF THE NATIONAL REGISTER



NPS Number 70.9.38.0013

Title: Moshassuck Square, American Screw Co. Factory  
factory complex #8

Loc. Providence, R.I.

The factory complex of the American screw  
company as existing today, photographed  
from the west.

9

PROPERTY OF THE NATIONAL REGISTER

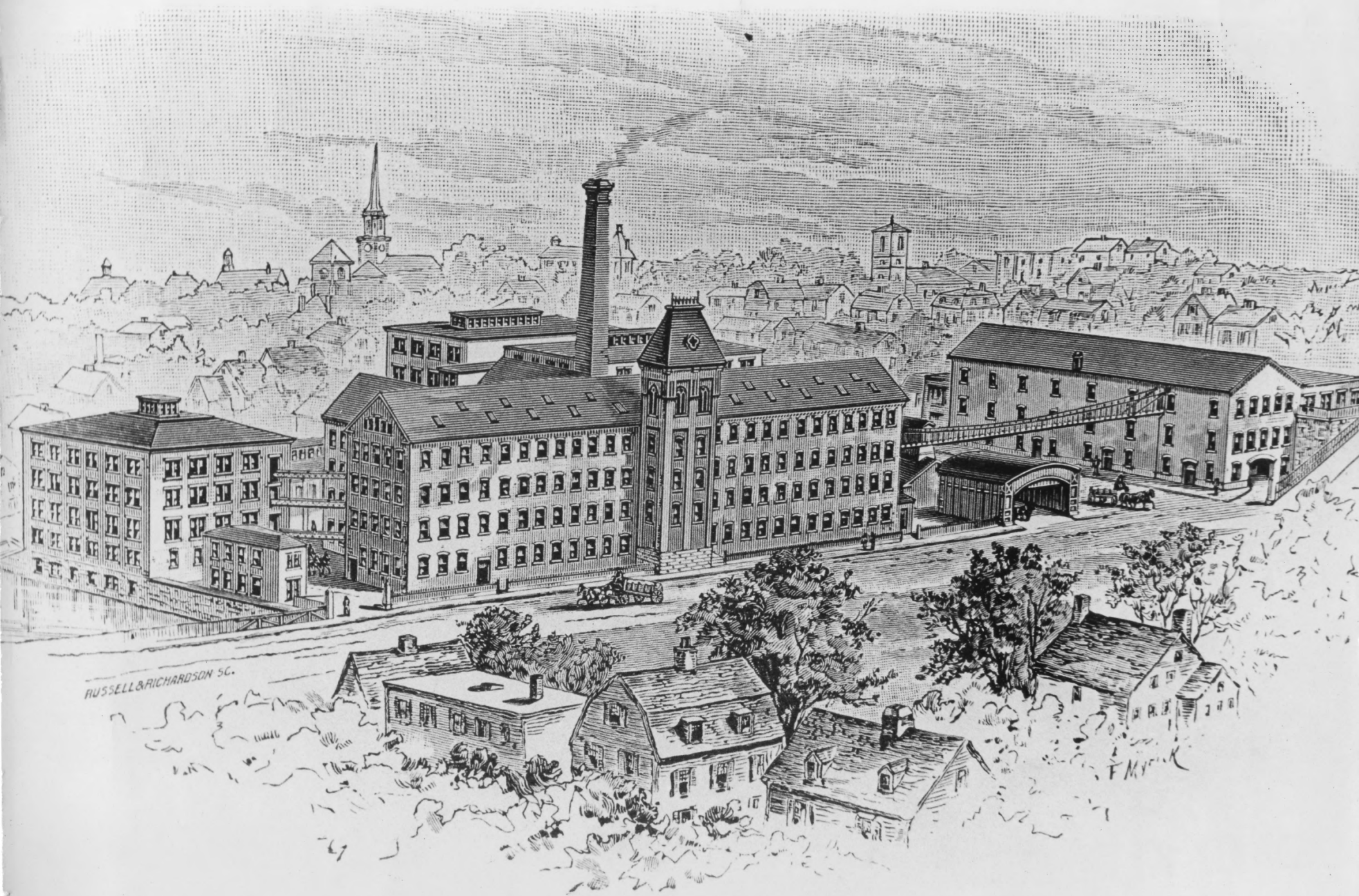

AMERICAN SCREW CO. BAY STATE MILL, PROVIDENCE.

NPS Number 70.9.38.0013

Title: Moshassuck Square, American Screw Co. Factory

Bay State Mill, from SW #9

Loc. Providence, R.I.

View of the Bay State Mill from the southwest.

(For clear view, the artist did not include the existing buildings of the former Eagle Screw Company in the foreground.)

PROPERTY OF THE NATIONAL REGISTER

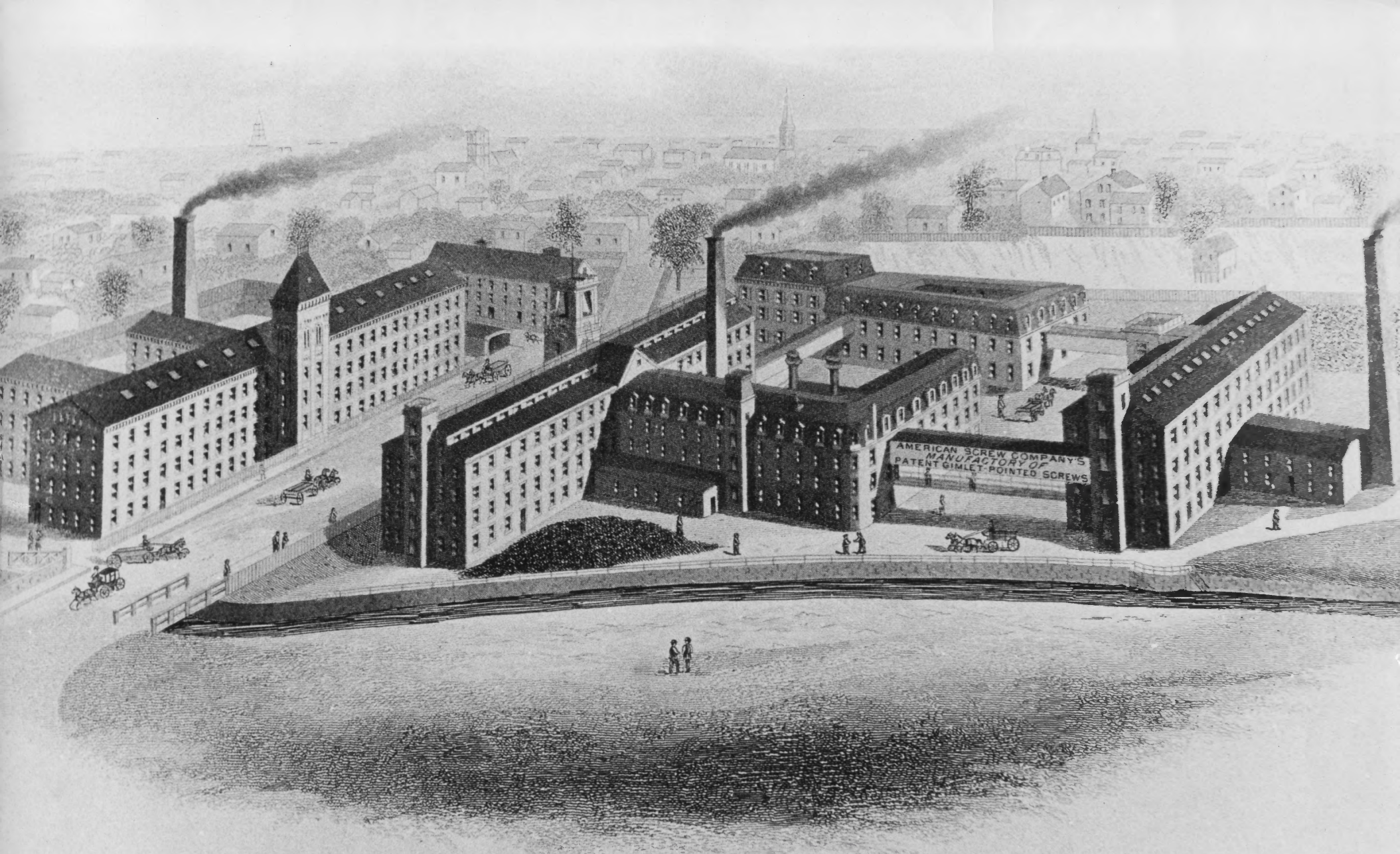

Van Slyce & Co Boston.

EAGLE MILLS.

AMERICAN SCREW COMPANY.

PROVIDENCE, R. I.

NPS Number 70.9.38.0013

Title: Moshassuck Square, American Screw Co. Factories  
1886 lithograph #10

Loc. Providence, R.I.

Overall view of the American Screw Company complex

from the southwest, showing bridges between the

buildings and showing the walled Blackstone Canal

(still the same in 1970) in the foreground.

PROPERTY OF THE NATIONAL REGISTER



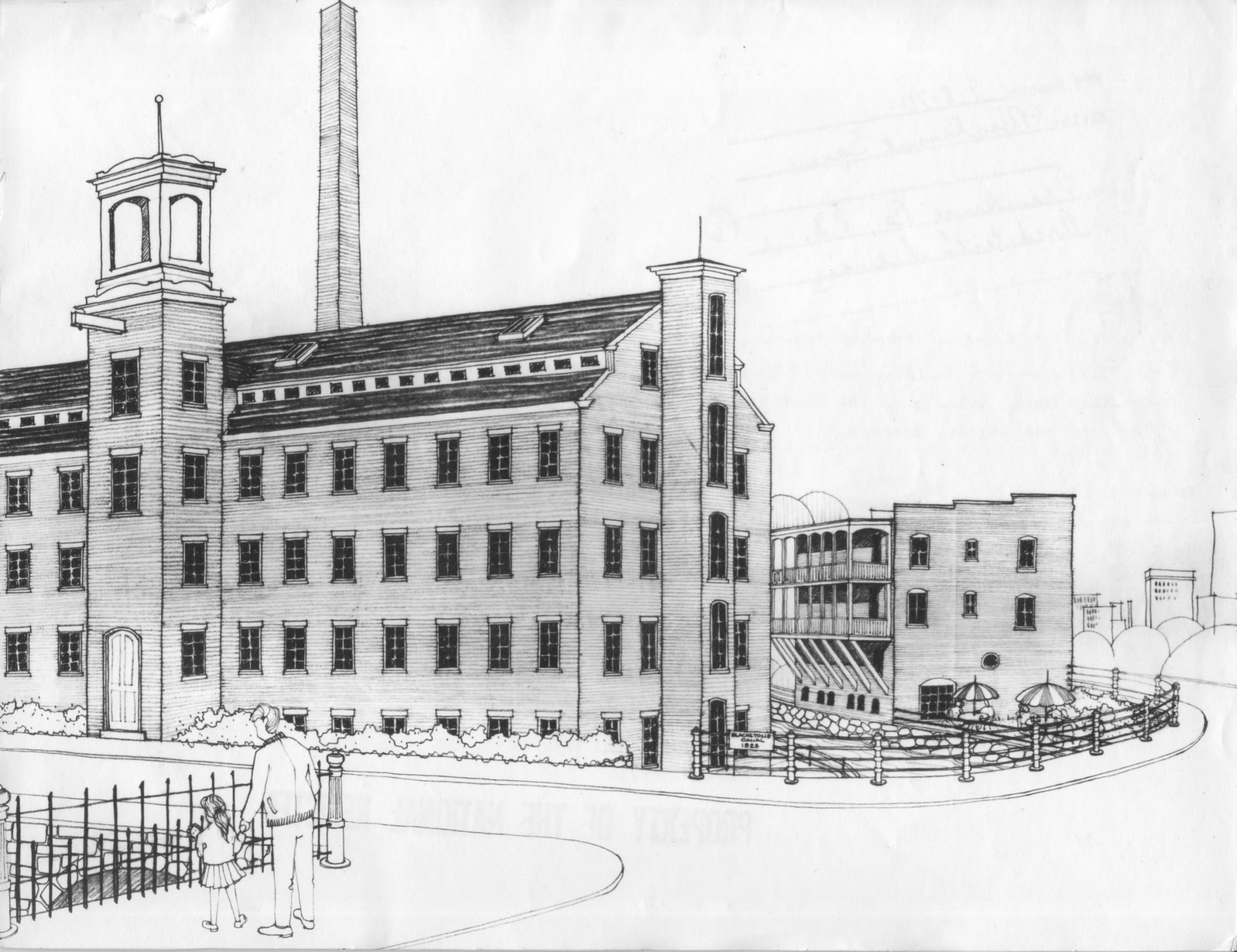

NPS Number 9-8-70

Title: Massachusetts Square

Loc. Providence Co., R.I.

Architect's drawing

①

Architect's drawing of proposed restoration of  
Eagle Screw company Building and 127 Charles Street  
Commercial Block. View is to the south at the intersection  
of Stevens and Charles streets.

Drawn by Karen Noel  
copy negative may 1972

PROPERTY OF THE NATIONAL REGISTER