

KENTUCKY HISTORIC RESOURCES INVENTORY

1. Name of Site: Van Dyke House	16. Date: Second quarter 19th century [3]
2. Prehistoric Site Building X Object Historic Site Structure Other	17. Style: Federal [B]
3. Location: east side Buck Henry Foster Lane, 1/2 mile north of Rivals	18. Architect/Builder:
4. ADD/County: KIPDA/Spencer [108]	19. No. of Stories: 1 and 1/2 [B]
5. Original Owner: Van Dyke ?	20. Original Floor Plan: hall parlor [E]
6. Other Names: C. H. Jones (1882)	21. Single Pile X Double Pile N.A.
7. Owners Name: J. I. Holt	22. Roof Form & Original Material: Gable
8. Owners Address: 1274 Springdale Drive Louisville, Kentucky 40202	23. Structural Material: Stone [B]
9. Evaluation: Meets National Register [D]	24. Exterior Finish: Stone [S]
10. Status & Date: Nat.Landmark KY Survey Nat.Register Local Landmark Landmark Cert. HABS/HAER	25. Foundation Material: Stone [A]
11. N.R.Group District Name [] Mult.Resource Area [] Thematic Name Early Stone Buildings []	26. Major Alterations: Moved Wall Treat. Additions X None
12. Historical Theme: Primary: Architecture [C] Secondary: [] Other: []	27. Outbuildings: Root cellar, shed, barn [3]
13. Statement of Significance: Excellent, unaltered early stone house with original woodwork.	28. Original Use: Residence [A]
	29. Present Use: Residence
	30. Condition: Good []
	31. Endangered Yes _____ No X
	31. Attach Photos Roll: stone 21 Photo Nos: 6 - 19 slides also

14. History:
Not researched. C. H. Jones, Owner, 1882
Atlas.

15. Source of Historical Information:

33. Prepared by: Carolyn M. Wooley
34. Organization: Kentucky Heritage Council
35. Date: March 1984

KENTUCKY HISTORIC RESOURCES INVENTORY

36. UTM Point of Primary Building: 16 648 920 4218 360 37. USGS Quadrant: Taylorville 38. G.I.S. Mod. []
39. Coordinate Accuracy []

40. UTM Points of Boundary:
A. 16 649 190 4218 700 C. 16 648 710 4218 120 E. []
B. 16 649 220 4218 190 D. 16 648 910 4218 680 F. []

41. Total Acreage in Present Property: 80 . 42. Acreage Included in Nominated Boundary: 55

43. Site Plan and Boundary Description and Justification:

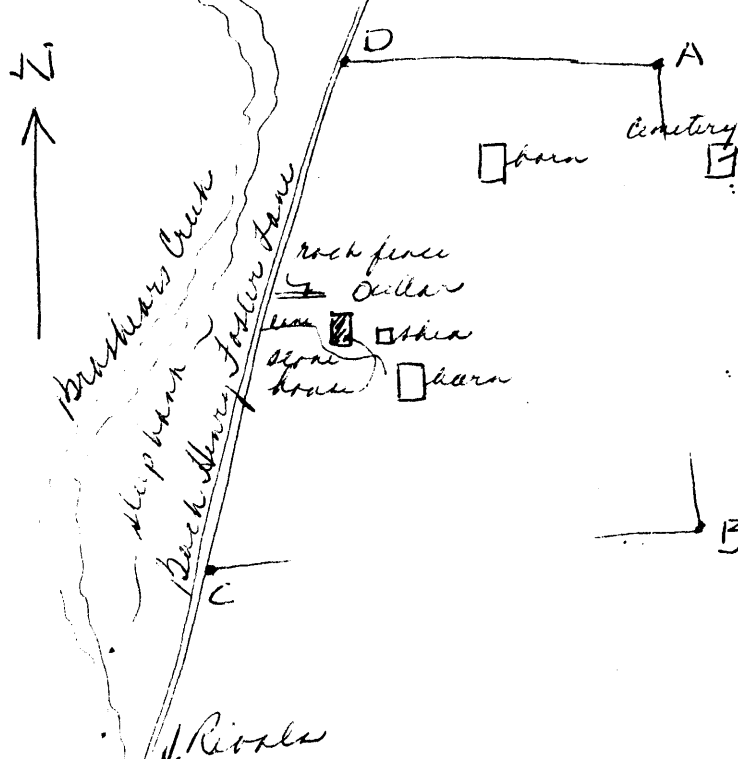

Site enclosed by A-B-C-D includes stone house, cellar, dependency, 2 barns and rock fence. B-C is partially with a fence row, C-D is with the road, D-A is with a fence row.

44. Description and House Plan:

(over)

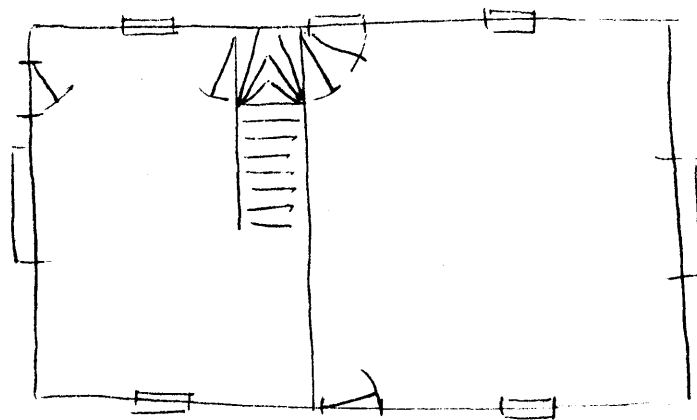

44. One and one-half story, three bay, dry-stone hall-parlor house, 24 X 35. Exterior chimneys each end flanked by square upstairs windows. Upper Ordovician limestone, grey color, squared and laid in regular courses; voussoirs above openings. Original mortar steeple pointed. Windows have wide frames with mitered corners; (butted frames upstairs) 9/9 sash. Transom above center door. Door in north end also.

Interior has chairrail, late Federal molding, beaded batten doors. Two original mantels--one breakfront, plain; one breakfront, gauged and fluted; (photo 3); no fireplaces up. Enclosed corner stair arises from east rear along partition wall, space taken from parlor. Second, third and fourth steps are diamond-shaped to wind from both rooms (photos 4, 5).

Late 19th century frame ell on rear.

Site has rock fence in front of house, stone root cellar, frame shed, and old barn.