

PH 0046884

**NATIONAL REGISTER OF HISTORIC PLACES  
INVENTORY - NOMINATION FORM**

(Type all entries - complete applicable sections)

STATE:	Arkansas
COUNTY:	Pulaski
FOR NPS USE ONLY	
ENTRY DATE	MAY 7 1973

**1. NAME**

COMMON:	OLD POST OFFICE BUILDING AND CUSTOM HOUSE
AND/OR HISTORIC:	The Government Building

**2. LOCATION**

STREET AND NUMBER:			
Second and Spring Streets			
CITY OR TOWN:		CONGRESSIONAL DISTRICT:	
Little Rock			
STATE	CODE	COUNTY:	CODE
Arkansas	05	Pulaski	119

**3. CLASSIFICATION**

CATEGORY (Check One)	OWNERSHIP	STATUS	ACCESSIBLE TO THE PUBLIC
<input type="checkbox"/> District <input type="checkbox"/> Site <input type="checkbox"/> Object	<input checked="" type="checkbox"/> Building <input type="checkbox"/> Structure <input type="checkbox"/> Public <input type="checkbox"/> Private <input type="checkbox"/> Both	<input checked="" type="checkbox"/> Occupied <input type="checkbox"/> Unoccupied <input type="checkbox"/> Preservation work in progress	Yes: <input checked="" type="checkbox"/> Restricted <input type="checkbox"/> Unrestricted <input type="checkbox"/> No
PRESENT USE (Check One or More as Appropriate)			
<input type="checkbox"/> Agricultural <input type="checkbox"/> Commercial <input type="checkbox"/> Educational <input type="checkbox"/> Entertainment	<input checked="" type="checkbox"/> Government <input type="checkbox"/> Industrial <input checked="" type="checkbox"/> Military <input type="checkbox"/> Museum	<input type="checkbox"/> Park <input type="checkbox"/> Private Residence <input type="checkbox"/> Religious <input type="checkbox"/> Scientific	<input type="checkbox"/> Transportation <input type="checkbox"/> Other (Specify) <input type="checkbox"/> Comments

**4. OWNER OF PROPERTY**

OWNER'S NAME:	United States of America General Services Administration		
STREET AND NUMBER:	Public Buildings Service		
CITY OR TOWN:	STATE:	CODE	
Washington	D. C.	11	

**5. LOCATION OF LEGAL DESCRIPTION**

COURTHOUSE, REGISTRY OF DEEDS, ETC:	
Pulaski County Courthouse	
STREET AND NUMBER:	
CITY OR TOWN:	STATE
Little Rock	Arkansas

**6. REPRESENTATION IN EXISTING SURVEYS**

TITLE OF SURVEY:	Arkansas Historic Preservation Program		
DATE OF SURVEY:	1972	<input type="checkbox"/> Federal <input checked="" type="checkbox"/> State <input type="checkbox"/> County <input type="checkbox"/> Local	
DEPOSITORY FOR SURVEY RECORDS:	Arkansas History Commission		
STREET AND NUMBER:	300 West Markham		
CITY OR TOWN:	STATE:	CODE	
Little Rock	Arkansas	05	

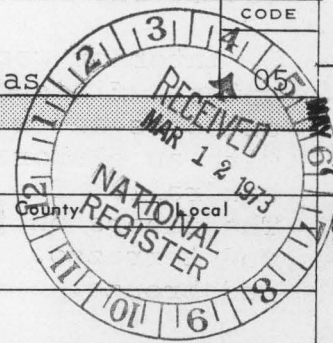

SEE INSTRUCTIONS

STATE:  
COUNTY:  
ENTRY NUMBER  
DATE

FOR NPS USE ONLY

## 7. DESCRIPTION

CONDITION	(Check One)					
	<input type="checkbox"/> Excellent	<input checked="" type="checkbox"/> Good	<input type="checkbox"/> Fair	<input type="checkbox"/> Deteriorated	<input type="checkbox"/> Ruins	<input type="checkbox"/> Unexposed
	(Check One)			(Check One)		
	<input type="checkbox"/> Altered	<input type="checkbox"/> Unaltered	<input type="checkbox"/> Moved	<input checked="" type="checkbox"/> Original Site		

DESCRIBE THE PRESENT AND ORIGINAL (if known) PHYSICAL APPEARANCE

The Old Post Office built of sandstone on a pink Indiana granite base consists of a center pavillion three bays wide and four-storeys in height with the ground floor walls executed in rusticated stone, and capped by a bracketed entablature with a relatively low pitched hip roof having a flat top surmounted by wrought iron cresting. This center section has four chimneys, two on either side adjacent to the two three-storey two-bay wings, one on either side of the main pavillion. These two wings are capped with a dentillated entablature plus a matching hip roof with a flat center section again surrounded by wrought iron cresting. These two wings have a projecting pediment bay in the center of either end of the building with one chimney on either side of this pediment in each wing for a total of four additional chimneys. All of the chimneys are executed in sandstone with complete cornice-type caps.

When first built the above was the complete structure, however, a few years later two additional one-storey two-bay wings were added to the building one on either end adjacent to the first two wings and projecting an equal distance on either side also equal to the distance the original two wings projected. These one-storey wings are executed in matching rusticated stone with the pink granite foundation and the other detailing duplicating perfectly the design of the lower floor of the original building. The one-storey wings, however, are flat roofed and capped with a parapet wall which matches the height of the window sills on the second floor of the original building.

All first floor openings have segmental arch lintels executed in rusticated stone. The second and third-storey windows are complete with sills and architraves in entablature fashion complete with cornice.

Interior woodwork was and for the most part still is natural finished with picture frame style architraves on doors and windows. The main staircase is U-shaped with an elaborate bronze metal balustrade with a wood handrail. The stair treads and risers are also metal. The floors on the first floor are executed in marble and terrazzo. All hardware and hinges are of heavy brass and bronze.

SEE INSTRUCTIONS



**NATIONAL REGISTER OF HISTORIC PLACES  
INVENTORY - NOMINATION FORM**

(Continuation Sheet)

STATE Arkansas	
COUNTY Pulaski	
FOR NPS USE ONLY	
ENTRY NUMBER	DATE
	MAY 7 1973

(Number all entries)

7. Description Continued:

The building has a full basement under the original, as well as under the slightly later one-storey wings. The center pavillion projects to the rear three bays beyond the two side wings. Quality materials and construction are apparent in every detail of the building inside and out.

It is and was undoubtedly the most solidly constructed building of its vintage in the City of Little Rock. The fact that it has survived in reasonably good condition attests to the original quality of the construction. The architecture is basically very classical in appearance, but of Renaissance Classical or Italianate Renaissance style. Although the building has some Victorian design in the wrought iron cresting and the hardware and a few other details, this does not alter its basically symmetrical and very elegant proportions.





# 8. SIGNIFICANCE

PERIOD (Check One or More as Appropriate)

☐ Pre-Columbian

☐ 16th Century

☐ 18th Century

☒ 20th Century

☐ 15th Century

☐ 17th Century

☒ 19th Century

SPECIFIC DATE(S) (If Applicable and Known)

1881

AREAS OF SIGNIFICANCE (Check One or More as Appropriate)

☐ Aboriginal

☐ Education

☐ Political

☐ Urban Planning

☐ Prehistoric

☐ Engineering

☐ Religion/Philosophy

☐ Other (Specify)

☐ Historic

☐ Industry

☐ Science

☐ Agriculture

☐ Invention

☐ Sculpture

☒ Architecture

☐ Landscape

☐ Social/Humanitarian

☐ Art

☐ Architecture

☐ Theater

☐ Commerce

☐ Literature

☐ Transportation

☒ Communications

☐ Military

☐ Conservation

☐ Music

## STATEMENT OF SIGNIFICANCE

Constructed in 1881, the Old Post Office Building was designed to serve the Little Rock area as a Post Office, Federal Courthouse, and Custom House. The entire first or main floor was used by the Post Office Department. The second floor was used by various governmental offices which included the Collector of Internal Revenue, the Land Receiver, the Office of the Federal District Judge and the U.S. District Attorney. The third and fourth floors were devoted largely to the use of the United States District Court with additional rooms for judges, juries, and the Office of the United States Marshall. This building ceased to be used as a post office in 1932 when the present post office building was built. Today the Old Post Office building serves as the Armed Forces Examining and Entrance Station.

Access to the second and third floors was by stairs or the use of an extremely elaborate elevator in the east end of the building. The elevator, which blends perfectly with the Italianate Renaissance character of the building boasts an intricate wrought iron cage or passenger compartment. This elevator was one of the very first elevators erected in Arkansas and the oldest elevator in continuous use in the State.

It is significant to note that the Old Post Office is located in the center of a group of public buildings which, for this region, represent an unusual variety of architectural styles. One block away is the Greek Revival First State Capitol, a National Register property. Adjacent to the Old Post Office is the Victorian Pulaski County Courthouse with its Classical Revival annex.

SEE INSTRUCTIONS

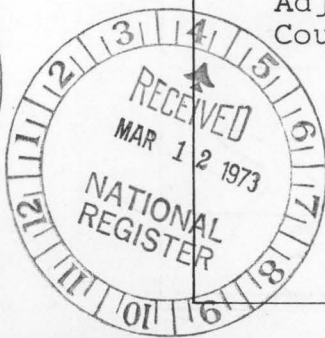



# 9. MAJOR BIBLIOGRAPHICAL REFERENCES

The City of Little Rock, Guide to the City of Roses for Visitors and Citizens.  
Little Rock: Guide Publishing Company, 1890.

# 10. GEOGRAPHICAL DATA

LATITUDE AND LONGITUDE COORDINATES DEFINING A RECTANGLE LOCATING THE PROPERTY			OR	LATITUDE AND LONGITUDE COORDINATES DEFINING THE CENTER POINT OF A PROPERTY OF LESS THAN TEN ACRES		
CORNER	LATITUDE	LONGITUDE		LATITUDE	LONGITUDE	
	Degrees Minutes Seconds	Degrees Minutes Seconds		Degrees Minutes Seconds	Degrees Minutes Seconds	
NW	° ' "	° ' "		° ' "	° ' "	
NE	° ' "	° ' "		34 44 51.5	92 16 24	
SE	° ' "	° ' "				
SW	° ' "	° ' "				

APPROXIMATE ACREAGE OF NOMINATED PROPERTY: approx.

LIST ALL STATES AND COUNTIES FOR PROPERTIES OVERLAPPING OR COUNTY BOUNDARIES

STATE:	CODE	COUNTY	CODE
STATE:	CODE	COUNTY:	CODE
STATE:	CODE	COUNTY:	CODE
STATE:	CODE	COUNTY:	CODE

# 11. FORM PREPARED BY

NAME AND TITLE:  
Gene Richardson, Research Historian

ORGANIZATION: Arkansas Historic Preservation Program DATE: November 1972

STREET AND NUMBER:  
1023 West Third

CITY OR TOWN: Little Rock STATE: Arkansas CODE: 05

# 12. STATE LIAISON OFFICER CERTIFICATION

As the designated State Liaison Officer for the National Historic Preservation Act of 1966 (Public Law 89-665), I hereby nominate this property for inclusion in the National Register and certify that it has been evaluated according to the criteria and procedures set forth by the National Park Service. The recommended level of significance of this nomination is:

National ☐ State ☒ Local ☒

Name: William E. Henderson

Title: State Liaison Officer

Date: March 7, 1973

# NATIONAL REGISTER VERIFICATION

I hereby certify that this property is included in the National Register.

Robert M. Utley  
Director, Office of Archeology and Historic Preservation

Date: 5/7/75

ATTEST:  
[Signature]  
Keeper of The National Register

Date: 5 2 73

SEE INSTRUCTIONS

HB  
15 / 566510  
3845110

**NATIONAL REGISTER OF HISTORIC PLACES  
INVENTORY - NOMINATION FORM**

(Continuation Sheet)

STATE Arkansas	
COUNTY Pulaski	
FOR NPS USE ONLY	
ENTRY NUMBER	DATE
	MAY 7 1973

(Number all entries)

8. Significance Continued.

In the past ten years several proposals have been made concerning the ultimate disposition of this building, including demolition, and even presenting the citizens of Little Rock with another half city block of flat black asphalt for parking.

While the primary significance of the Old Post Office lies in its architecture and in the rarity of the Italianate Renaissance Architectural style, in Arkansas, it is widely accepted as an important landmark in the central business district of Little Rock.



PROPERTY Old Post Office Building and

STATE

Pulaski CO.

WORKING NUMBER

Custom House

3.12.73. 2535

TECH REVIEW

Photos 1

Maps 1

73000388

CONTROL REVIEW

#10 Acreage is missing.

Cm

4-19-

73

HISTORIAN

Called GSA 3-26-73

Otherwise

OK

Accept  
4-26-73

Shull

ARCHITECTURAL HISTORIAN

Accept  
KH  
4/26/73

ARCHEOLOGIST

REVIEW UNIT CHIEF

BRANCH CHIEF

OK Plg  
5/2/73

KEEPER

Wm  
5/2

National Register write-up

Send-back

Federal Register entry

7-3-73

Re-submit

Entered

MAY 7 1973





NPS Number 5/7/73

Title: old Post office and Custom house

Loc. Pulaski, Arkansas

photo taken from south looking

north

FORM 10-301 A  
(6/72)

UNITED STATES DEPARTMENT OF THE INTERIOR  
NATIONAL PARK SERVICE

NATIONAL REGISTER OF HISTORIC PLACES  
PROPERTY PHOTOGRAPH FORM

(Type all entries - attach to or enclose with photograph)

1. NAME COMMON OLD POST OFFICE AND CUSTOM HOUSE		AND/OR HISTORIC The Government Building	NUMERIC CODE (Assigned by NPS) MAY 7 1973
2. LOCATION STATE Arkansas		COUNTY Pulaski	TOWN Little Rock
STREET AND NUMBER Second and Spring Streets			
3. PHOTO REFERENCE PHOTO CREDIT USGS 7.5' Series Little Rock Quadrangle		DATE 1961	NEGATIVE FILED AT 1:62,500

4. IDENTIFICATION

DESCRIBE VIEW, DIRECTION, ETC.

This photograph was taken from the south looking north.





**NATIONAL REGISTER OF HISTORIC PLACES  
PROPERTY MAP FORM**

*(Type all entries - attach to or enclose with map)*

<b>1. NAME</b>		
<b>COMMON</b>	<b>AND/OR HISTORIC</b>	<b>NUMERIC CODE (Assigned by NPS)</b>
OLD POST OFFICE AND CUSTOM HOUSE	The Government Building	MAY 7 1973
<b>2. LOCATION</b>		
<b>STATE</b>	<b>COUNTY</b>	<b>TOWN</b>
Arkansas	Pulaski	Little Rock
<b>STREET AND NUMBER</b>		

Second and Spring Streets

<b>3. MAP REFERENCE</b>		
<b>SOURCE</b>	<b>DATE</b>	<b>SCALE</b>
USGS 7.5' Series <u>Little Rock Quadrangle</u>	1961	1:62,500

REQUIREMENTS: PROPERTY BOUNDARIES, WHERE REQUIRED, AND NORTH ARROW.





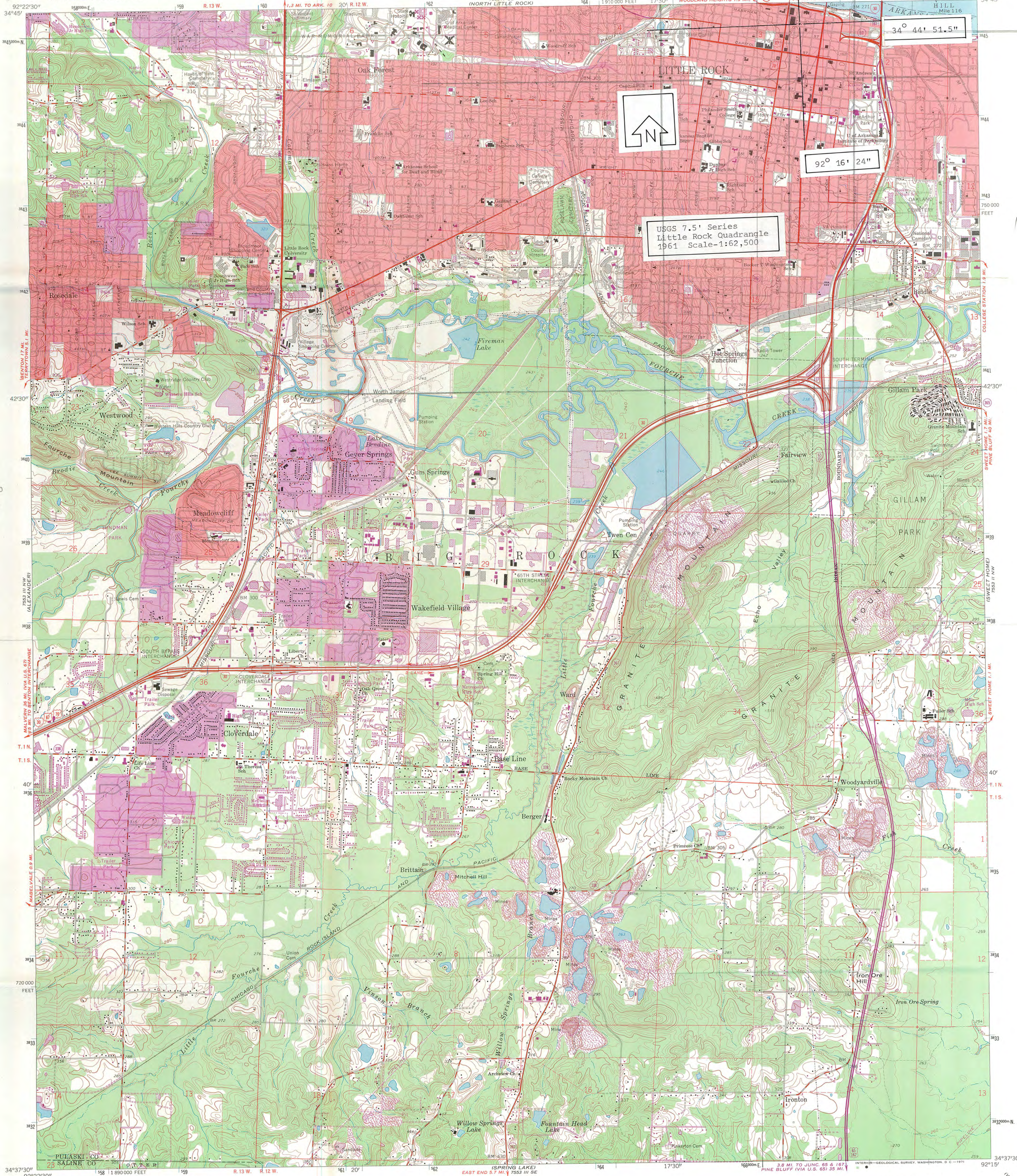

Mapped, edited, and published by the Geological Survey

Control by USGS and USC&GS

Topography by photogrammetric methods from aerial photographs taken 1960. Field checked 1961

Polyconic projection. 1927 North American datum  
10,000-foot grid based on Arkansas coordinate system, south zone  
1000-meter Universal Transverse Mercator grid ticks,  
zone 15, shown in blue

Red tint indicates areas in which only landmark buildings are shown  
Fine red dashed lines indicate selected fence and field lines where  
generally visible on aerial photographs. This information is unchecked

Revisions shown in purple compiled from aerial photographs  
taken 1970. This information not field checked  
Purple tint indicates extension of urban areas

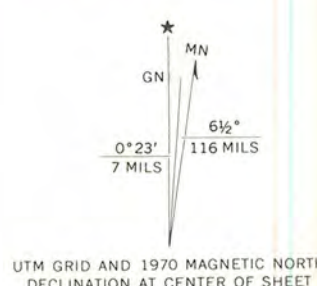

SCALE 1:24,000

CONTOUR INTERVAL 10 FEET  
DOTTED LINES REPRESENT 5-FOOT CONTOURS  
DATUM IS MEAN SEA LEVEL

THIS MAP COMPLIES WITH NATIONAL MAP ACCURACY STANDARDS  
FOR SALE BY U.S. GEOLOGICAL SURVEY, DENVER, COLORADO 80225, OR WASHINGTON, D. C. 20242  
AND BY THE ARKANSAS GEOLOGICAL COMMISSION, LITTLE ROCK, ARKANSAS 72201  
A FOLDER DESCRIBING TOPOGRAPHIC MAPS AND SYMBOLS IS AVAILABLE ON REQUEST



ROAD CLASSIFICATION  
Heavy-duty ——— Light-duty ———  
Medium-duty ——— Unimproved dirt ———  
Interstate Route U.S. Route State Route

LITTLE ROCK, ARK.  
NE/4 ALEXANDER 15' QUADRANGLE  
N3437.5—W9215/7.5

1961

PHOTOREVISED 1970  
AMS 7553 III NE—SERIES V884



UNITED STATES OF AMERICA  
GENERAL SERVICES ADMINISTRATION

WASHINGTON, D.C. 20405



JUL 24 1972

Honorable Rogers C. B. Morton  
Secretary of the Interior  
Washington, D.C. 20240

Action Office FNP  
For info only FW  
AMO  
W/S  
S

Dear Mr. Secretary:

The General Services Administration (GSA) is contemplating action that may result in the disposal of the old Post Office in Little Rock, Arkansas.

Contact with the Arkansas Planning Commission has revealed that the building has historical significance. The old Post Office is not listed on the National Register of Historic Places, and we understand that it has not been nominated for inclusion thereon. Executive Order 11593 specifies that GSA must exercise caution when considering actions that may result in transferal, sale, demolition or alteration of GSA owned property that might qualify for nomination to the National Register. The Executive Order also requires that GSA "refer any questionable actions to the Secretary of the Interior for an opinion respecting the property's eligibility for inclusion on the National Register of Historic Places." Therefore, we are requesting that you evaluate the historic significance of the Little Rock Post Office before we proceed.

Your cooperation is appreciated.

Sincerely,

ARTHUR F. SAMPSON  
ACTING ADMINISTRATOR

5-45706

H34-PHR

*Pulaski*

PARKS

*F. S. Arles  
W. Murrah  
A. Mortenson  
for R. Otten  
T. Wood 8/17  
Whitaker 8/18  
Murray 9/21*

*8/16/72*

Hon. Arthur F. Sampson  
Acting Administrator  
General Services  
Administration  
Washington, D.C.

Dear Mr. Sampson:

Thank you for your letter requesting an opinion as to the eligibility of the Old Post Office in Little Rock, Arkansas, for the National Register of Historic Places.

We have requested the Arkansas State Liaison Officer for historic preservation to undertake an evaluation of the historical significance of the building and to inform us as soon as possible the intentions of the State regarding its nomination to the National Register. We will be pleased to inform you as soon as we hear from the State on this matter.

Sincerely yours,

*1st Curtis Bokler*

*Acq. Asst.*

Secretary of the Interior

cc: Mr. William E. Henderson  
Director, Arkansas Department  
of Park and Tourism  
State Capitol-Room 149  
Little Rock, Arkansas 72201 w/c inc.

Director, Southwest Region w/cy inc.  
LI-Mr. Winge  
PHR)  
LOS)  
FHP:FBSarles:dvt:8-16-72

*hel 10  
rw  
tw  
8/21  
4:30 P.*

*W. M. 8-17*

✓ (BASIC FILES RETAINED IN PHR)

8-45706



17 Aug 72

no

*Mulaski*

H34-PHR

Mr. William E. Henderson  
Director  
Arkansas Department of Parks and  
Tourism  
State Capitol - Room 149  
Little Rock, Arkansas 72201

Dear Mr. Henderson:

Thank you very much for taking advance action on the Old Post Office in Little Rock, Arkansas. As discussed in our telephone conversation of August 8, 1972. The Acting Administrator of the General Services Administration has requested the Secretary of the Interior to assess the historic significance of the Little Rock Post Office. A copy of Mr. Sampson's letter is enclosed.

We must rely upon the State Liaison Officer to assist us in making these assessment of buildings under GSA's jurisdiction which may be disposed of. A determination by your office on the eligibility of The Little Rock Post Office for inclusion in the National Register is specifically requested. If found eligible, your intentions regarding its nomination to the Register would be appreciated.

Thank you again for your help and cooperation.

Sincerely yours,

*S*  
Robert J. Mullen  
National Register of  
Historic Places

Enclosure

cc: Director, Southwest Region  
LI - Mr. Winge  
PHR -

FNP:RJMullen:rls 8/14/72

BASIC FILES RETAINED IN PHR

H34-PHR

Hon Arthur F. Sampson  
Acting Administrator  
General Services Administration  
Washington, D. C.

Dear Mr. Sampson:

In further response to your inquiry of July 24 and our reply of August 16 concerning the historical significance of the Old Post Office in Little Rock, Arkansas, we are pleased to provide the following information.

Although the State of Arkansas has not yet nominated this building to the National Register of Historic Places, the State Liaison Officer, Mr. William E. Henderson, has indicated that it is eligible. The Arkansas State Review Committee, which includes qualified professionals in history, architecture, and archeology, concurs in this opinion.

Based on the State's determination, therefore, we believe that the property should be considered to meet the National Register criteria for purposes of Section 2(b) of Executive Order 11593.

We hope this information will be helpful to you.

Sincerely yours,

*1st Douglas P. Wheeler*  
Secretary of the Interior

cc:

Mr. William E. Henderson  
Director  
Arkansas Department of Parks  
and Tourism  
State Capitol - Room 149  
Little Rock, Arkansas 72201

FW

Director, Southwest Region

BASIC FILE RETAINED IN PHR

cc: LI-Mr. Winge

PH  
PHR  
LOS

FNP:JLRogers:blj 10/18/72 Rewritten FNP:RMutley:mrm 10/30/72

*11/8 PARKS*  
*May 1931*  
*T. Wood 11/1*  
*Whitaker 11/1*  
*Cannally 11-2*

*11/3/72*

*hel*  
*to PW*  
*rw*  
*11/2*  
*4P.*

*Deputy*  
*amb.*

ENTRIES IN THE NATIONAL REGISTER

STATE ARKANSAS

Date Entered MAY 7 1973

<u>Name</u>	<u>Location</u>
Commercial Hotel	Fort Smith Sebastian County
Pillow, Jerome Bonaparte, House	Helena Phillips County
Old Post Office Building and Custom House	Little Rock Pulaski County

Also Notified

Hon. John L. McClellan  
Hon. J. W. Fulbright  
Hon. John P. Hammerschmidt  
Hon. Bill Alexander  
Hon. Wilbur D. Mills

Mr. Steven Rattenbaum, GSA

State Historic Preservation Officer  
Mr. William E. Henderson, Director  
Arkansas Department of Parks &  
Tourism  
State Capitol - Room 149  
Little Rock, Arkansas 72201

Director, Southwest Region  
PHR NRowland:mm 5/10/73



FEDERAL ASSISTANCE			2. APPLICANT'S APPLICATION	a. NUMBER	3. STATE APPLICATION IDENTIFIER	a. NUMBER
1. TYPE OF ACTION <input type="checkbox"/> PREAPPLICATION <input checked="" type="checkbox"/> APPLICATION (Mark appropriate box) <input type="checkbox"/> NOTIFICATION OF INTENT (Opt) <input type="checkbox"/> REPORT OF FEDERAL ACTION			Leave Blank	b. DATE Year month day 19 76 12 6	b. DATE Year month day ASSIGNED 19	
4. LEGAL APPLICANT/RECIPIENT						
a. Applicant Name : Dept. of Ark. Natural & Cultural Heritage b. Organization Unit : Ark. Historic Preservation Program c. Street/P.O. Box : Suite 500, Continental Bldg. d. City : Little Rock e. State : Arkansas f. Contact Person (Name & telephone No.) : Anne Bartley 371-2763			5. FEDERAL EMPLOYER IDENTIFICATION NO. 05-74-00034			
7. TITLE AND DESCRIPTION OF APPLICANT'S PROJECT Acquisition & Development Component of Fiscal 1976 Old Post Office and Customs House Development Project. Source of non-federal match is a state appropriation.  Little Rock, Pulaski County			6. PRO-GRAM (From Federal Catalog) a. NUMBER 1 5 • 9 0 4 b. TITLE Historic Preservation			
10. AREA OF PROJECT IMPACT (Names of cities, counties, States, etc.) Statewide			8. TYPE OF APPLICANT/RECIPIENT A-State H-Community Action Agency B-Interstate I-Higher Educational Institution C-Substate J-Indian Tribe D-County K-Other (Specify): E-City F-School District G-Special Purpose District Enter appropriate letter <input checked="" type="checkbox"/> A			
13. PROPOSED FUNDING a. FEDERAL \$ 250,000 .00 b. APPLICANT 250,000 .00 c. STATE .00 d. LOCAL .00 e. OTHER .00 f. TOTAL \$ 500,000 .00			11. ESTIMATED NUMBER OF PERSONS BENEFITING Statewide 12. TYPE OF APPLICATION A-New C-Revision E-Augmentation B-Renewal D-Continuation Enter appropriate letter <input checked="" type="checkbox"/> A			
14. CONGRESSIONAL DISTRICTS OF: a. APPLICANT 2 b. PROJECT 2			15. TYPE OF CHANGE (For 12c or 12e) A-Increase Dollars F-Other (Specify): B-Decrease Dollars C-Increase Duration D-Decrease Duration E-Cancellation Enter appropriate letter(s) <input type="checkbox"/> <input type="checkbox"/> <input type="checkbox"/>			
16. PROJECT START DATE Year month day 19 76 12 34			17. PROJECT DURATION 36 Months 18. ESTIMATED DATE TO BE SUBMITTED TO FEDERAL AGENCY 19			
19. EXISTING FEDERAL IDENTIFICATION NUMBER 05-76-00066-00			20. FEDERAL AGENCY TO RECEIVE REQUEST (Name, City, State, ZIP code) National Park Service-National Register			
21. REMARKS ADDED <input type="checkbox"/> Yes <input checked="" type="checkbox"/> No						
22. THE APPLICANT CERTIFIES THAT a. To the best of my knowledge and belief, data in this preapplication/application are true and correct, the document has been duly authorized by the governing body of the applicant and the applicant will comply with the attached assurances if the assistance is approved. b. If required by OMB Circular A-95 this application was submitted, pursuant to instructions therein, to appropriate clearinghouses and all responses are attached:			(1) Dept. of Local Services (2) (3)			
23. CERTIFYING REPRESENTATIVE a. TYPED NAME AND TITLE Anne Bartley State Historic Preservation Officer b. SIGNATURE  c. DATE SIGNED Year month day 19 76 12 06						
24. AGENCY NAME Department of the Interior			25. APPLICATION RECEIVED Year month day 19 76 12 10			
26. ORGANIZATIONAL UNIT National Park Service			27. ADMINISTRATIVE OFFICE Grants Administration Div.			
28. ADDRESS 18th and C Streets, N.W., Washington, D. C. 20240			29. FEDERAL GRANT IDENTIFICATION 05-76-00066-00			
30. ACTION TAKEN <input checked="" type="checkbox"/> a. AWARDED <input type="checkbox"/> b. REJECTED <input type="checkbox"/> c. RETURNED FOR AMENDMENT <input type="checkbox"/> d. DEFERRED <input type="checkbox"/> e. WITHDRAWN			31. FUNDING a. FEDERAL \$ 250,000 .00 b. APPLICANT 250,000 .00 c. STATE .00 d. LOCAL .00 e. OTHER .00 f. TOTAL \$ 500,000 .00			
32. ACTION DATE Year month day 19 77 1 19			33. CONTACT FOR ADDITIONAL INFORMATION (Name and telephone number) Stephen D. Newman (202) 523-5472			
34. REMARKS ADDED <input type="checkbox"/> Yes <input checked="" type="checkbox"/> No						
35. FEDERAL AGENCY A-95 ACTION a. In taking above action, any comments received from clearinghouses were considered. If agency response is due under provisions of Part 1, OMB Circular A-95, it has been or is being made. b. FEDERAL AGENCY A-95 OFFICIAL (Name and telephone no.) same as #35						

Arkansas

FEDERAL ASSISTANCE			2. APPLICANT'S APPLICATION	a. NUMBER	3. STATE APPLICATION IDENTIFIER	a. NUMBER
1. TYPE OF ACTION <input type="checkbox"/> PREAPPLICATION <input checked="" type="checkbox"/> APPLICATION (Mark appropriate box) <input type="checkbox"/> NOTIFICATION OF INTENT (Opt.) <input type="checkbox"/> REPORT OF FEDERAL ACTION			b. DATE Year month day 19 77 03 07			AR 70305035 b. DATE Year month day ASSIGNED 19 77 03 07
4. LEGAL APPLICANT/RECIPIENT a. Applicant Name : Dept. of Natural & Cultural Heritage b. Organization Unit : Ark. Historic Preservation Program c. Street/P.O. Box : Suite 500, Continental Building d. City : Little Rock e. County : Pulaski f. State : Arkansas g. ZIP Code: 72201 h. Contact Person (Name & telephone No.) : Anne Bartley 371-2763			5. FEDERAL EMPLOYER IDENTIFICATION NO. 05-74-00034			
7. TITLE AND DESCRIPTION OF APPLICANT'S PROJECT Acquisition & Development Component of Fiscal 1977 Old Post Office Building and Customs House Development Project. Source of non-federal match is a state appropriation and private donation from University of Arkansas at Little Rock School of Law. <i>Pulaski Co.</i>			6. PRO-GRAM (From Federal Catalog) a. NUMBER 1 5 • 9 0 4 b. TITLE Historic Preservation			
10. AREA OF PROJECT IMPACT (Names of cities, counties, States, etc.) Statewide			11. ESTIMATED NUMBER OF PERSONS BENEFITING Statewide		8. TYPE OF APPLICANT/RECIPIENT A-State B-Interstate C-Substate District D-County E-City F-School District G-Special Purpose District H-Community Action Agency I-Higher Educational Institution J-Indian Tribe K-Other (Specify): Enter appropriate letter <input checked="" type="checkbox"/> A	
13. PROPOSED FUNDING a. FEDERAL \$ 86,829 .00 b. APPLICANT 86,829 .00 c. STATE .00 d. LOCAL .00 e. OTHER .00 f. TOTAL \$ 173,658 .00			14. CONGRESSIONAL DISTRICTS OF: a. APPLICANT 2 b. PROJECT 2 16. PROJECT START DATE Year month day 19 77 03 07 17. PROJECT DURATION 36 Months 18. ESTIMATED DATE TO BE SUBMITTED TO FEDERAL AGENCY Year month day 19 77 07 08		9. TYPE OF ASSISTANCE A-Basic Grant B-Supplemental Grant C-Loan D-Insurance E-Other Enter appropriate letter(s) <input checked="" type="checkbox"/> A	
20. FEDERAL AGENCY TO RECEIVE REQUEST (Name, City, State, ZIP code)			12. TYPE OF APPLICATION A-New B-Renewal C-Revision D-Continuation E-Augmentation Enter appropriate letter <input checked="" type="checkbox"/> A		15. TYPE OF CHANGE (For 12c or 12e) A-Increase Dollars B-Decrease Dollars C-Increase Duration D-Decrease Duration E-Cancellation F-Other (Specify): Enter appropriate letter(s) <input type="checkbox"/> <input type="checkbox"/> <input type="checkbox"/>	
22. THE APPLICANT CERTIFIES THAT a. To the best of my knowledge and belief, data in this preapplication/application are true and correct, the document has been duly authorized by the governing body of the applicant and the applicant will comply with the attached assurances if the assistance is approved. b. If required by OMB Circular A-95 this application was submitted, pursuant to instructions therein, to appropriate clearinghouses and all responses are attached: (1) State (2) (3)			21. REMARKS ADDED <input type="checkbox"/> Yes <input checked="" type="checkbox"/> No		19. EXISTING FEDERAL IDENTIFICATION NUMBER 05-77-00088-00	
23. CERTIFYING REPRESENTATIVE a. TYPED NAME AND TITLE Anne Bartley-State Historic Preservation Officer b. SIGNATURE <i>Anne Bartley</i> c. DATE SIGNED Year month day 19 77 03 07			24. AGENCY NAME Department of the Interior 26. ORGANIZATIONAL UNIT National Park Service 27. ADMINISTRATIVE OFFICE Grants Administration Div. 29. ADDRESS 18th & C Streets NW., Washington, D.C. 20240			
31. ACTION TAKEN <input checked="" type="checkbox"/> a. AWARDED <input type="checkbox"/> b. REJECTED <input type="checkbox"/> c. RETURNED FOR AMENDMENT <input type="checkbox"/> d. DEFERRED <input type="checkbox"/> e. WITHDRAWN			32. FUNDING a. FEDERAL \$ 86,829 .00 b. APPLICANT 86,829 .00 c. STATE .00 d. LOCAL .00 e. OTHER .00 f. TOTAL \$ 173,658 .00		33. ACTION DATE Year month day 19 77 3 18 34. CONTACT FOR ADDITIONAL INFORMATION (Name and telephone number) Stephen D. Newman (202) 523-5472	
35. FEDERAL AGENCY A-95 ACTION a. In taking above action, any comments received from clearinghouses were considered. If agency response is due under provisions of Part 1, OMB Circular A-95, it has been or is being made.			36. STARTING DATE Year month day 19 77 3 18 37. REMARKS ADDED <input type="checkbox"/> Yes <input checked="" type="checkbox"/> No			
38. FEDERAL AGENCY A-95 ACTION b. FEDERAL AGENCY A-95 OFFICIAL (Name and telephone no.) same as #35			25. APPLICATION RECEIVED Year month day 19 77 3 10 28. FEDERAL APPLICATION IDENTIFICATION 05-77-00088-00 30. FEDERAL GRANT IDENTIFICATION 05-77-00088-00 36. ENDING DATE Year month day 19 80 3 17			