ROBERT F. LYTLE HOUSE 1 OF 24
1914 N.E. 22nd Ave. Multnomah
County, Portland, ORE. 97212
WEST ELEVATION IN 1920's - HISTORIC
Negative: Carolyn & Paul Fatooh
1914 N.E. 22nd Ave. Portland

Polly Povey Thompson Photo
320 SW Stark Street
Portland, OR 97204

ROBERT F. LYTLE HOUSE 2 OF 24
1914 N.E. 22nd Avenue
Multnomah County
Portland, Oregon 97212
WEST ELEVATION, 1982
Owners: Paul & Carolyn Fatooh

Polly Povey Thompson Photo
320 SW Stark Street
Portland, OR 97204

ROBERT F. LYTLE HOUSE 3 of 24
1914 N.E. 22nd Avenue
Multnomah County
Portland, Oregon 97212
ENTRANCE PORTICO, 1982
Owners: Paul & Carolyn Fatooh

Polly Povey Thompson Photo
320 SW Stark Street
Portland, OR 97204

ROBERT F. LYTLE HOUSE 4 OF 24
1914 N.E. 22nd Ave. Multnomah
County, Portland, Oregon 97212
SOUTH WEST ELEVATION, 1981
Negative: James Grierson
2923 N.E. 21st. Portland 97212

ROBERT F. LYTLE HOUSE 5 OF 24
1914 N.E. 22nd Ave. Multnomah
County, Portland, Ore. 97212
CAPITALS OF
PORTICO COLUMNS, 1982
Owners: Paul & Carolyn Fatooh

Polly Povey Thompson Photo
320 SW Stark Street
Portland, OR 97204

ROBERT F. LYTLE HOUSE 6 OF 24
1914 N.E. 22nd Ave. Multnomah
County, Portland, Oregon 97212
NORTH WEST ELEVATION, 1981
Negative: James Grierson
2923 N.E. 21st, Portlaad 97212

ROBERT F. LYTLE HOUSE 7 OF 24
1914 N.E. 22nd Avenue
Multnomah County
Portland, Oregon 97212
NORTH ELEVATION, 1982
Owners: Paul & Carolyn Fatooh

Polly Povey Thompson Photo
320 SW Stark Street
Portland, OR 97204

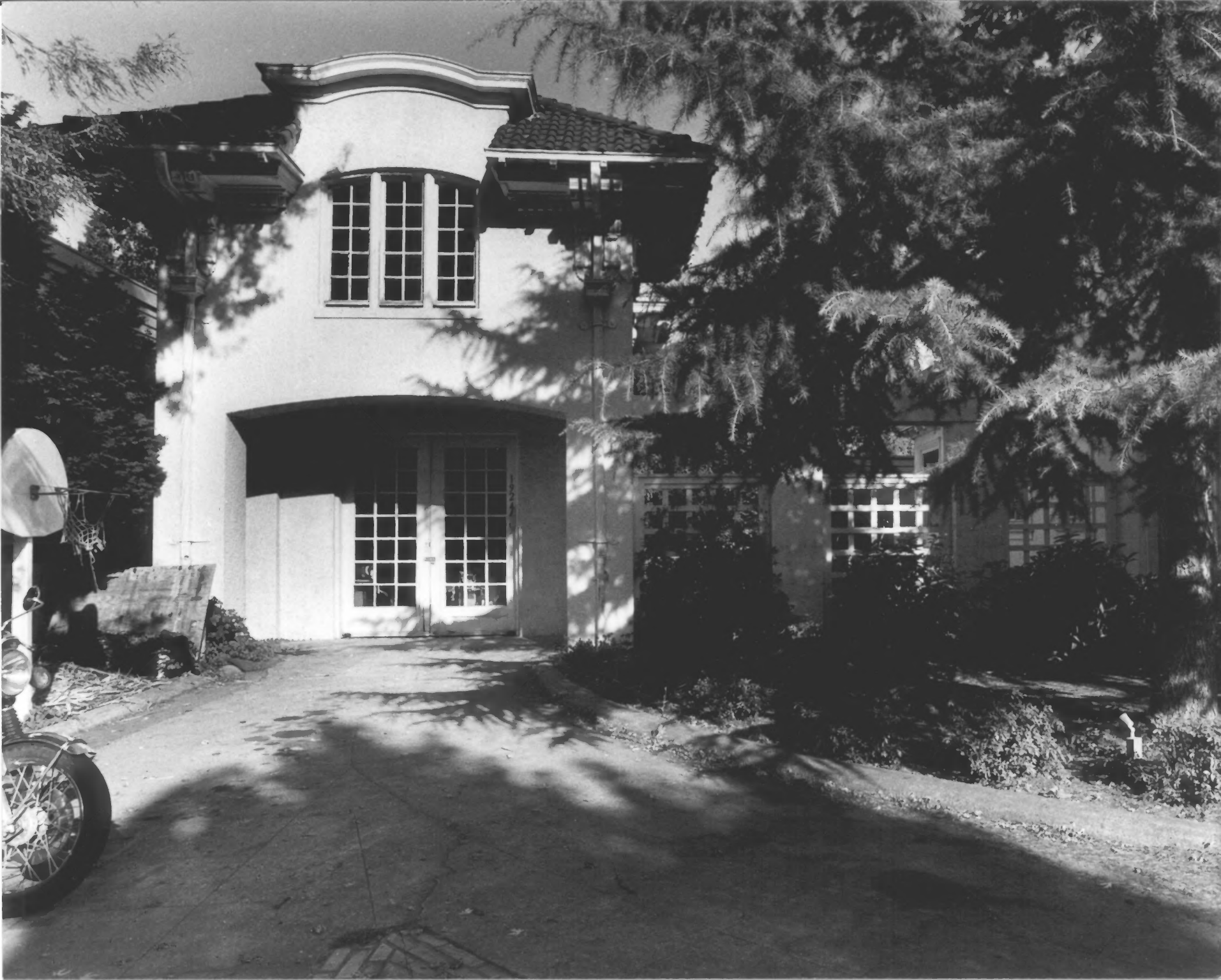

ROBERT F. LYTLE HOUSE 8 OF 24
1914 N.E. 22nd Avenue
Multnomah County
Portland, Oregon 97212
GARAGE WEST ELEVATION, 1982
Owners: Paul & Carolyn Fatooh

Polly Povey Thompson Photo
320 SW Stark Street
Portland, OR 97204

ROBERT F. LYTLE HOUSE 9 OF 24
1914 N.E. 22nd Avenue
Multnomah County
Portland, Oregon 97212
NORTHEAST ELEVATION, 1982
Owners: Paul & Carolyn Fatooh

Polly Povey Thompson Photo
320 SW Stark Street
Portland, OR 97204

ROBERT F. LYTLE HOUSE
1914 N.E. 22nd Avenue
Multnomah County
Portland, Oregon 97212
GARAGE EAST ELEVATION, 1982
Owners: Paul & Carolyn Fatooh

10 of 24

Polly Povey Thompson Photo
320 SW Stark Street
Portland, OR 97204

ROBERT F. LYTLE HOUSE 11 OF 24
1914 N.E. 22nd Avenue
Multnomah County
Portland, Oregon 97212
GARAGE NORTH ELEVATION, 1982
Owners: Paul & Carolyn Fatooh

Polly Povey Thompson Photo
320 SW Stark Street
Portland, OR 97204

ROBERT F. LYTLE HOUSE 12 OF 24
1914 N.E. 22nd Avenue
Multnomah County
Portland, Oregon 97212
GARAGE SOUTH ELEVATION, 1982
Owners: Paul & Carolyn Fatooh

Polly Povey Thompson Photo
320 SW Stark Street
Portland, OR 97204

ROBERT F. LYTLE HOUSE 13 OF 24
1914 N.E. 22nd Avenue
Multnomah County
Portland, Oregon 97212
EAST ELEVATION NO. 2, 1982
Owners: Paul & Carolyn Fatooh

Polly Povey Thompson Photo
320 SW Stark Street
Portland, OR 97204

ROBERT F. LYTLE HOUSE 14 OF 24
1914 N.E. 22nd Avenue
Multnomah County
Portland, Oregon 97212
EAST ELEVATION NO. 1, 1982
Owners: Paul & Carolyn Fatooh

Polly Povey Thompson Photo
320 SW Stark Street
Portland, OR 97204

ROBERT F. LYTLE HOUSE 15 OF 24
1914 N.E. 22nd Avenue
Multnomah County
Portland, Oregon 97212
AREAWAY IRON GRILLE, 1982
EAST ELEVATION
Owners: Paul & Carolyn Fatooh

Polly Povey Thompson Photo
320 SW Stark Street
Portland, OR 97204

ROBERT F. LYTLE HOUSE 16 OF 24
1914 N.E. 22nd Avenue
Multnomah County
Portland, Oregon 97212
SOUTH ELEVATION, 1982
Owners: Paul & Carolyn Fatooh

Polly Povey Thompson Photo
320 SW Stark Street
Portland, OR 97204

ROBERT F. LYTLE HOUSE 17 OF 24
1914 N.E. 22nd Ave, Multnomah
County, Portland, Ore. 97212
WINDOW WITH SOUTH ELEVATION
STAINED GLASS TRANSOM, 1982
Owners: Paul & Carolyn Fatooh

Polly Povey Thompson Photo
320 SW Stark Street
Portland, OR 97204

ROBERT F. LYTLE HOUSE 18 OF 24
1914 N.E. 22nd Avenue
Multnomah County
Portland, Oregon 97212
ENTRANCE HALL STAIRWAY, 1982
Owners: Paul & Carolyn Fatooh

Polly Povey Thompson Photo
320 SW Stark Street
Portland, OR 97204

ROBERT F. LYTLE HOUSE 19 OF 24
1914 N.E. 22nd Avenue
Multnomah County
Portland, Oregon 97212
STAIRWAY ELEVATION, 1982
Owners: Paul & Carolyn Fatooh

Polly Povey Thompson Photo
320 SW Stark Street
Portland, OR 97204

Lytle-Hawley house interior, Irvington neighborhood, Portland.

ROBERT F. LYTLE HOUSE 20 OF 24
1914 N.E. 22nd Ave, Multnomah
County, Portland, Ore. 97212
ENTRANCE HALL & DINING RM., 1921
Negative: Oregon Historical Society
1230 SW Park Ave, Portland 97205

ROBERT F. LYTLE HOUSE 21 OF 24
1914 N.E. 22nd Ave, Multnomah
County, Portland, Ore. 97212
ENTRANCE HALL
FROM DINING ROOM, 1982
Owners: Paul & Carolyn Fatooh

Polly Povey Thompson Photo
320 SW Stark Street
Portland, OR 97204

ROBERT F. LYTLE HOUSE 22 OF 24
1914 N.E. 22nd Avenue
Multnomah County
Portland, Oregon 97212
LIVING ROOM, 1982

Owners: Paul & Carolyn Fatooh

Polly Povey Thompson Photo
320 SW Stark Street
Portland, OR 97204

ROBERT F. LYTLE HOUSE 23 OF 24
1914 N.E. 22nd Avenue
Multnomah County
Portland, Oregon 97212
DINING ROOM NORTH WALL, 1982
Owners: Paul & Carolyn Fatooh

Polly Povey Thompson Photo
320 SW Stark Street
Portland, OR 97204

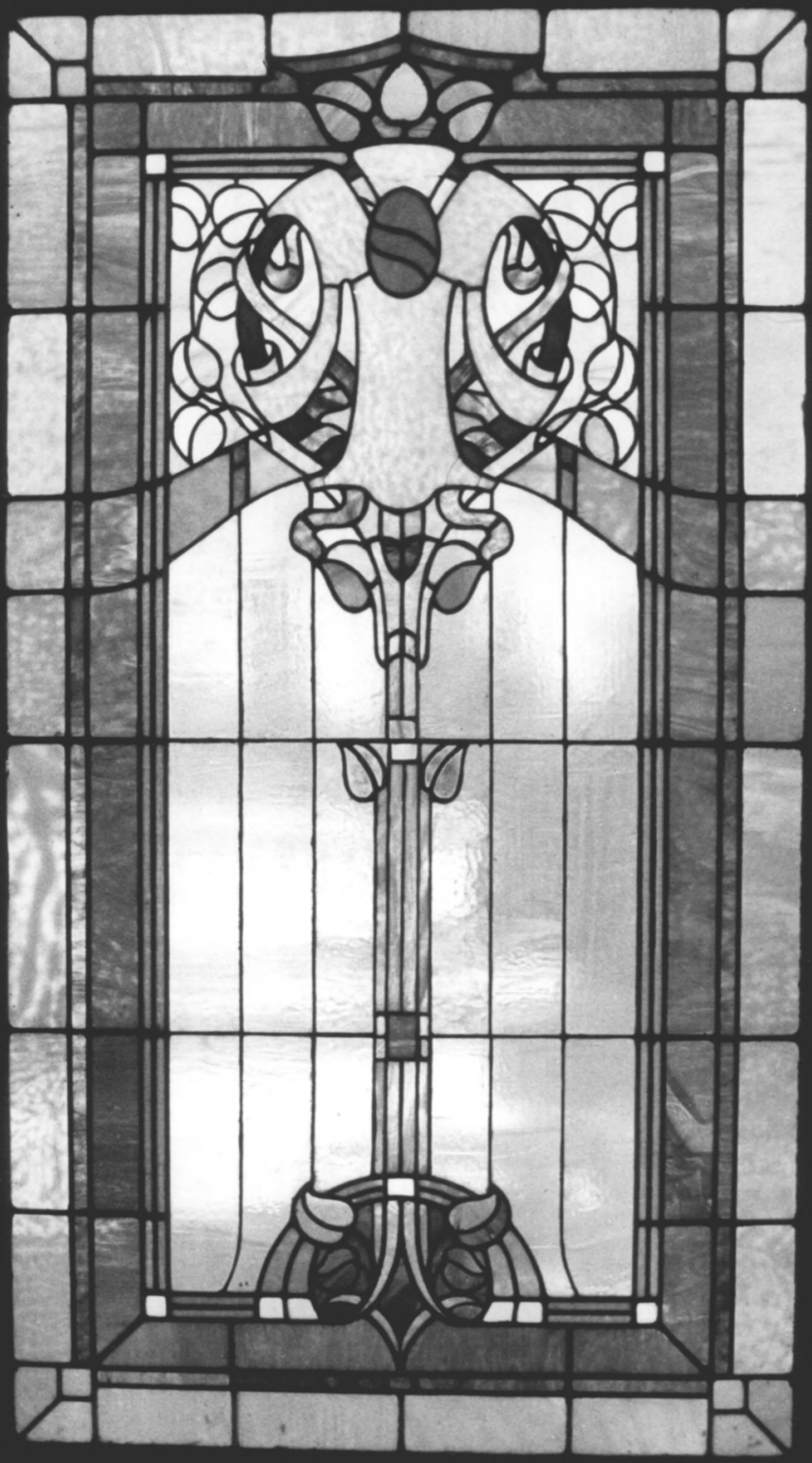

ROBERT F. LYTLE HOUSE 24 of 24
1914 N.E. 22nd Ave, Multnomah
County, Portland, Ore. 97212
STAINED GLASS WINDOW (1 of 4)
STAIRWAY LANDING, 1982
Owners: Paul & Carolyn Fatooh

Polly Povey Thompson Photo
320 SW Stark Street
Portland, OR 97204