



NORTH CAROLINA DIVISION OF ARCHIVES & HISTORY
RALEIGH, NC 27611

NEGATIVE NUMBER N. 87-4-2065

NEGATIVE LOCATION N.C. ARCH. & HISTORY

PHOTOGRAPHER STUART HOUGH

PHOTO DATE 3/87

CAMERA DIRECTION NW

LOCATION (DISTRICT, IF APPLICABLE) WAKE Co

CAPITOL SQUARE RALEIGH

SUBJECT CHRIST CHURCH - AERIAL

VIEW

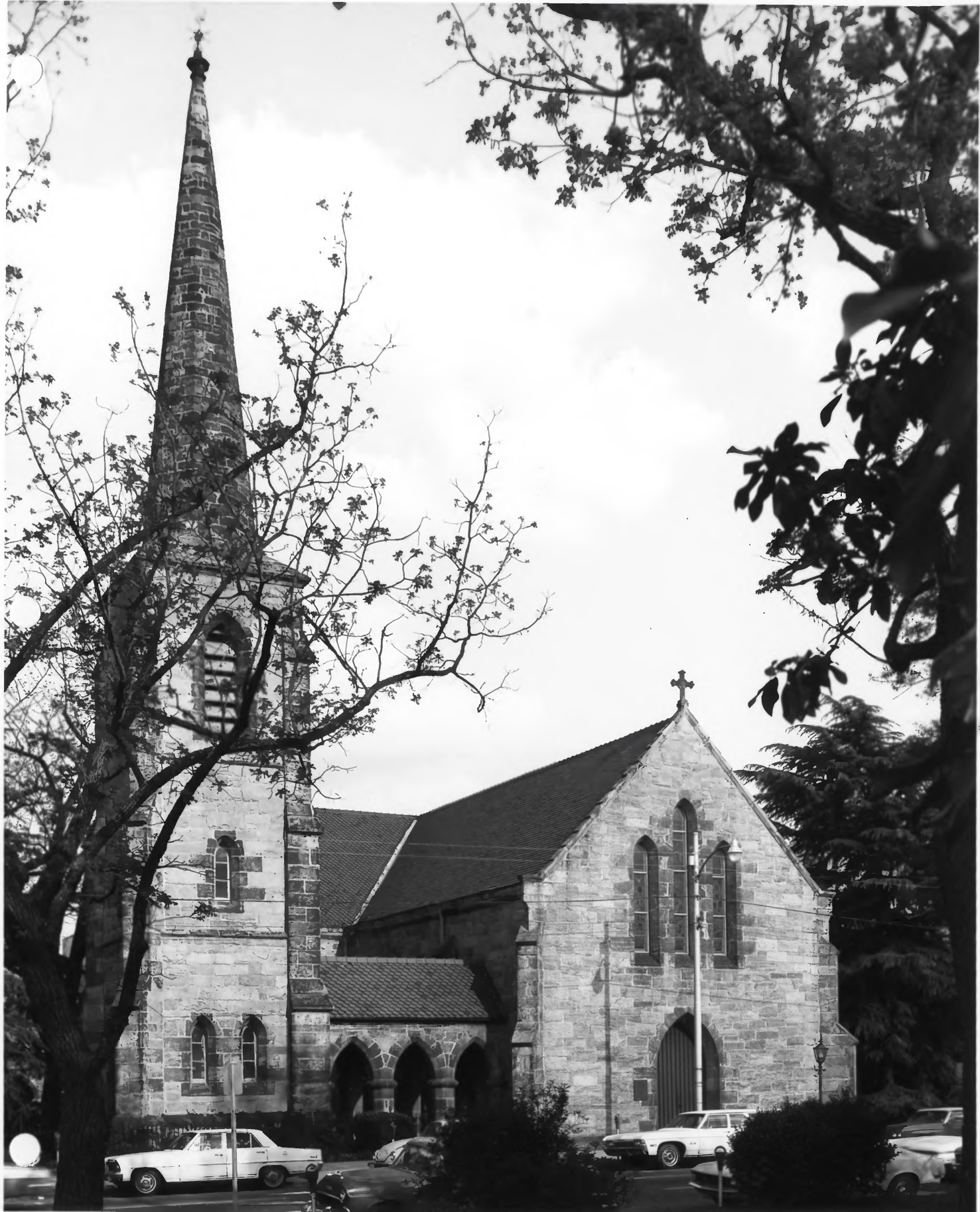

CHRIST CHURCH,
120 East Edenton St, Raleigh,
North Carolina.

SHPO Photo 1973



NORTH CAROLINA DIVISION OF ARCHIVES & HISTORY
RALEIGH, NC 27611

NEGATIVE NUMBER N.87-4-1781

NEGATIVE LOCATION N.C. ARCH. & HISTORY

PHOTOGRAPHER STUART HOUGH

PHOTO DATE 3/87

CAMERA DIRECTION

LOCATION (DISTRICT, IF APPLICABLE); WAKE Co

CAPITOL SQUARE RALEIGH

SUBJECT CHRIST CHURCH

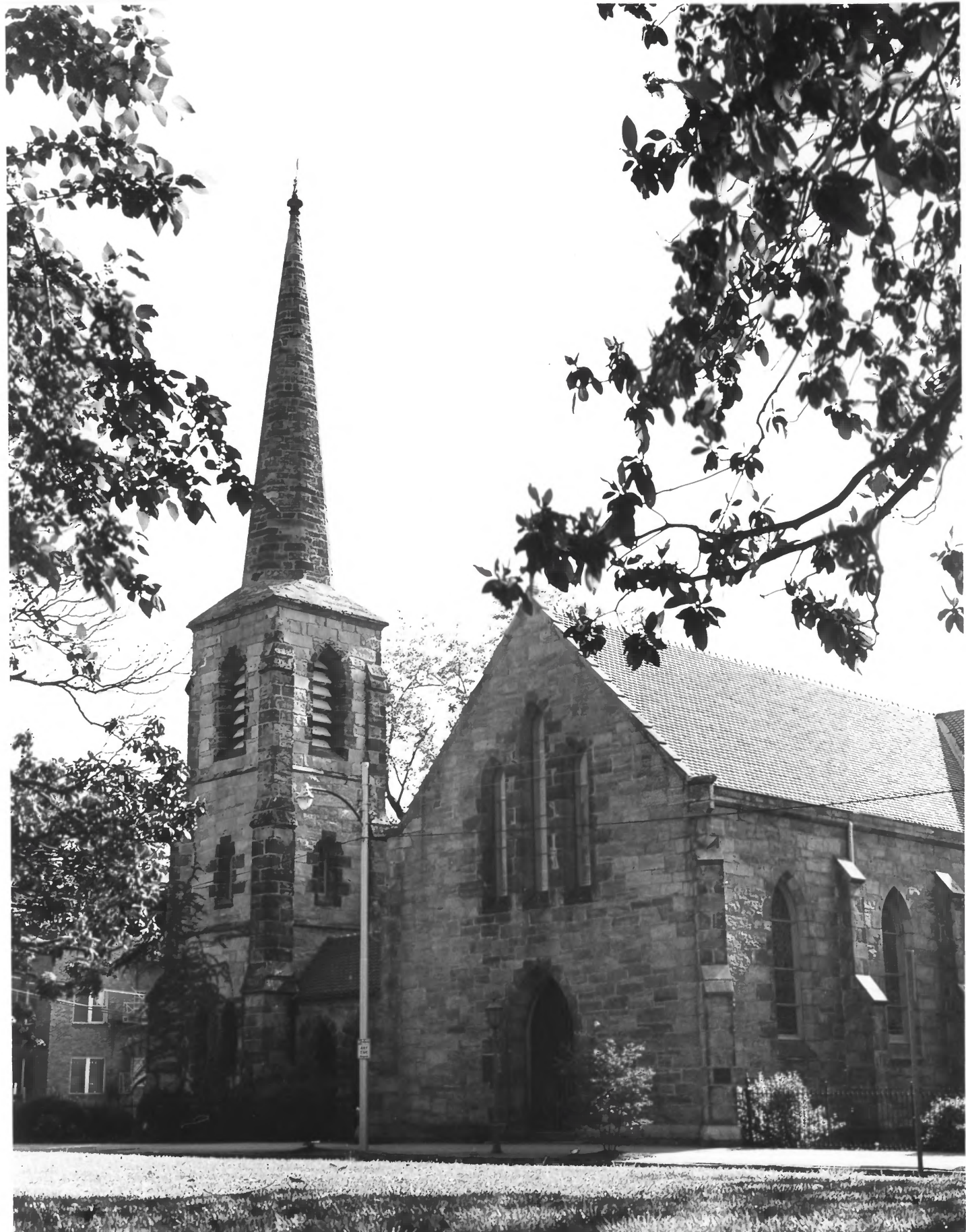

NORTH CAROLINA DIVISION OF ARCHIVES & HISTORY
RALEIGH, NC 27611

NEGATIVE NUMBER N.87-4-1761

NEGATIVE LOCATION N.C. ARCH. & HISTORY

PHOTOGRAPHER STUART HOUGH

PHOTO DATE 3/87

CAMERA DIRECTION

LOCATION (DISTRICT, IF APPLICABLE) WAKE Co

CAPITOL SQUARE

RALEIGH

SUBJECT CHRIST CHURCH



Christ Church, Raleigh, North Carolina
Facade

Photo credit: HABS, 1960

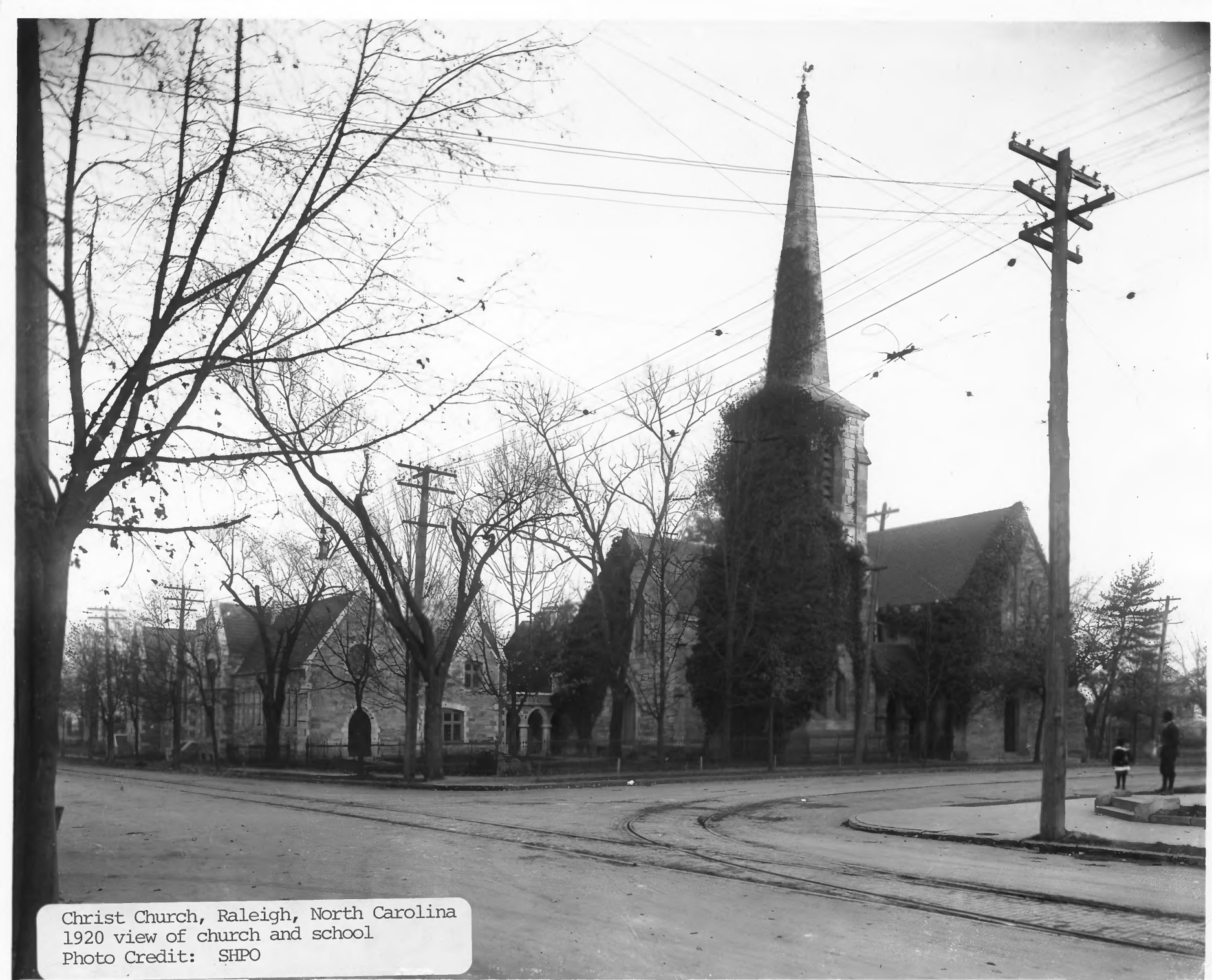

Christ Church, Raleigh, North Carolina
1920 view of church and school
Photo Credit: SHPO



NORTH CAROLINA DIVISION OF ARCHIVES & HISTORY
RALEIGH, NC 27611

NEGATIVE NUMBER N.87-4-1772

NEGATIVE LOCATION N.C. ARCH. & HISTORY

PHOTOGRAPHER STUART HUGH

PHOTO DATE 2/87

CAMERA DIRECTION W

LOCATION (DISTRICT, IF APPLICABLE) WAKE Co

CAPITOL SQUARE RALEIGH

SUBJECT CHRIST CHURCH PASSAGE

CONNECTING STEEPLE w/ SANCTUARY

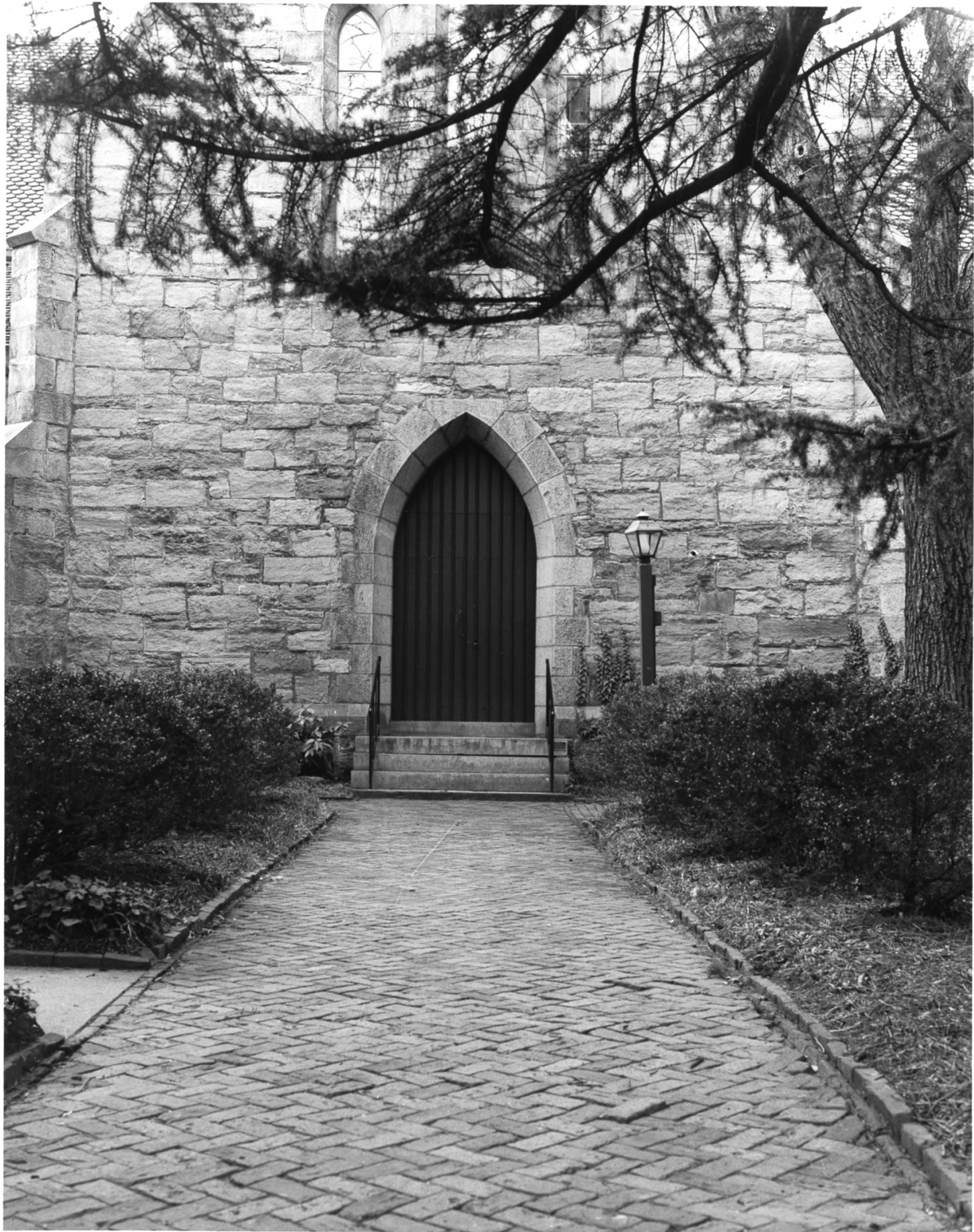

NORTH CAROLINA DIVISION OF ARCHIVES & HISTORY
RALEIGH, NC 27611

NEGATIVE NUMBER N. 87-4-1773

NEGATIVE LOCATION N.C. ARCH. & HISTORY

PHOTOGRAPHER STUART HOUGHT

PHOTO DATE 3/87

CAMERA DIRECTION S

LOCATION (DISTRICT, IF APPLICABLE) WAKE CO

CAPITOL SQUARE

RALEIGH

SUBJECT CHRIST CHURCH N TRANSEPT

DOOR



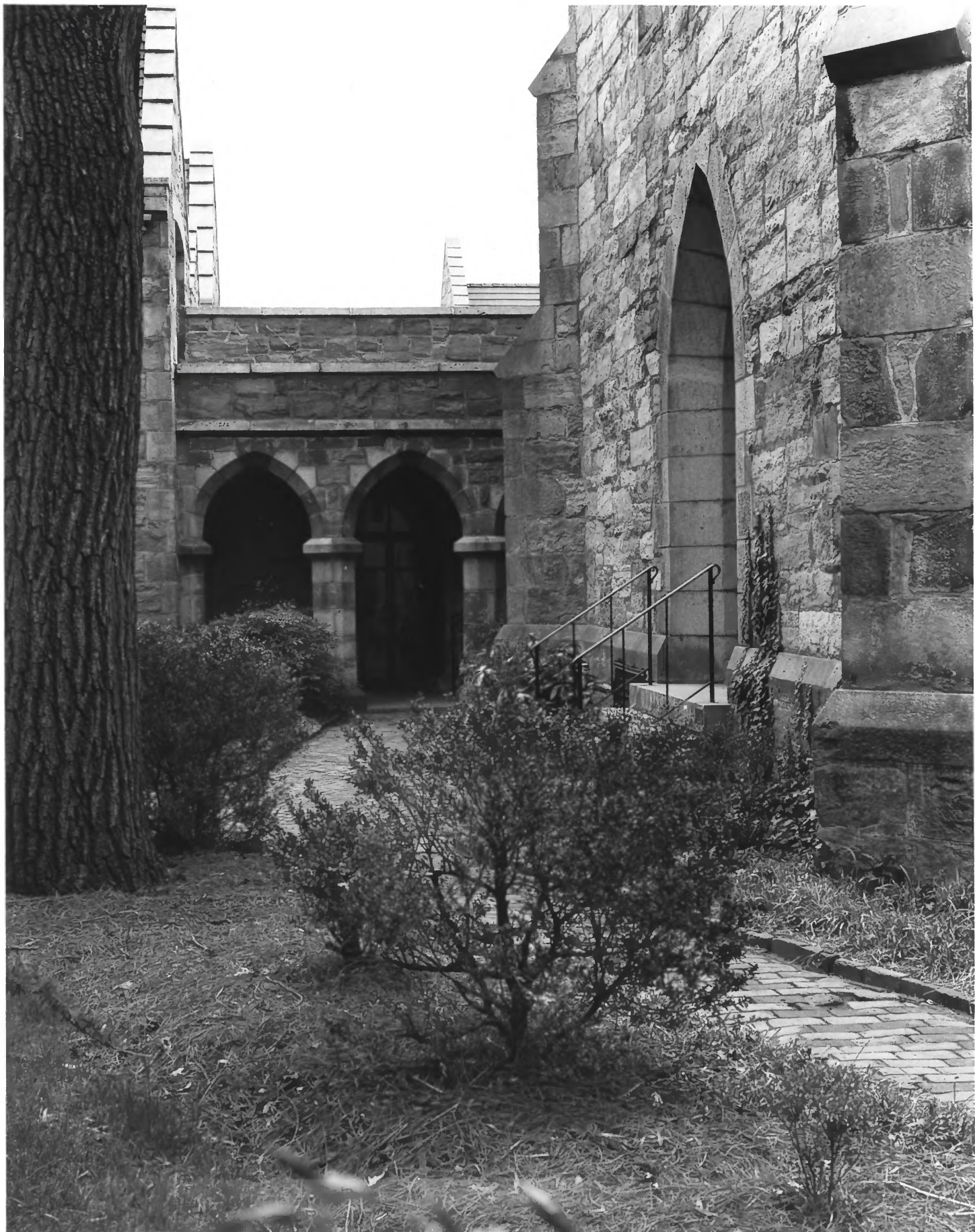

NORTH CAROLINA DIVISION OF ARCHIVES & HISTORY
RALEIGH, NC 27611

NEGATIVE NUMBER N.87-4-1774

NEGATIVE LOCATION N.C. ARCH. & HISTORY

PHOTOGRAPHER STUART HOUGH

PHOTO DATE 3/87

CAMERA DIRECTION

E

LOCATION (DISTRICT, IF APPLICABLE) WAKE Co

CAPITOL SQUARE

RALEIGH

SUBJECT CHRIST CHURCH N COURT-

YARD



NORTH CAROLINA DIVISION OF ARCHIVES & HISTORY
RALEIGH, NC 27611

NEGATIVE NUMBER N.87-4-1777

NEGATIVE LOCATION N.C. ARCH. & HISTORY

PHOTOGRAPHER STUART HOUGH

PHOTO DATE 3/87

CAMERA DIRECTION ENE

LOCATION (DISTRICT, IF APPLICABLE) WAKE Co

CAPITOL SQUARE

RALEIGH

SUBJECT CHRIST CHURCH NORTH

COURTYARD

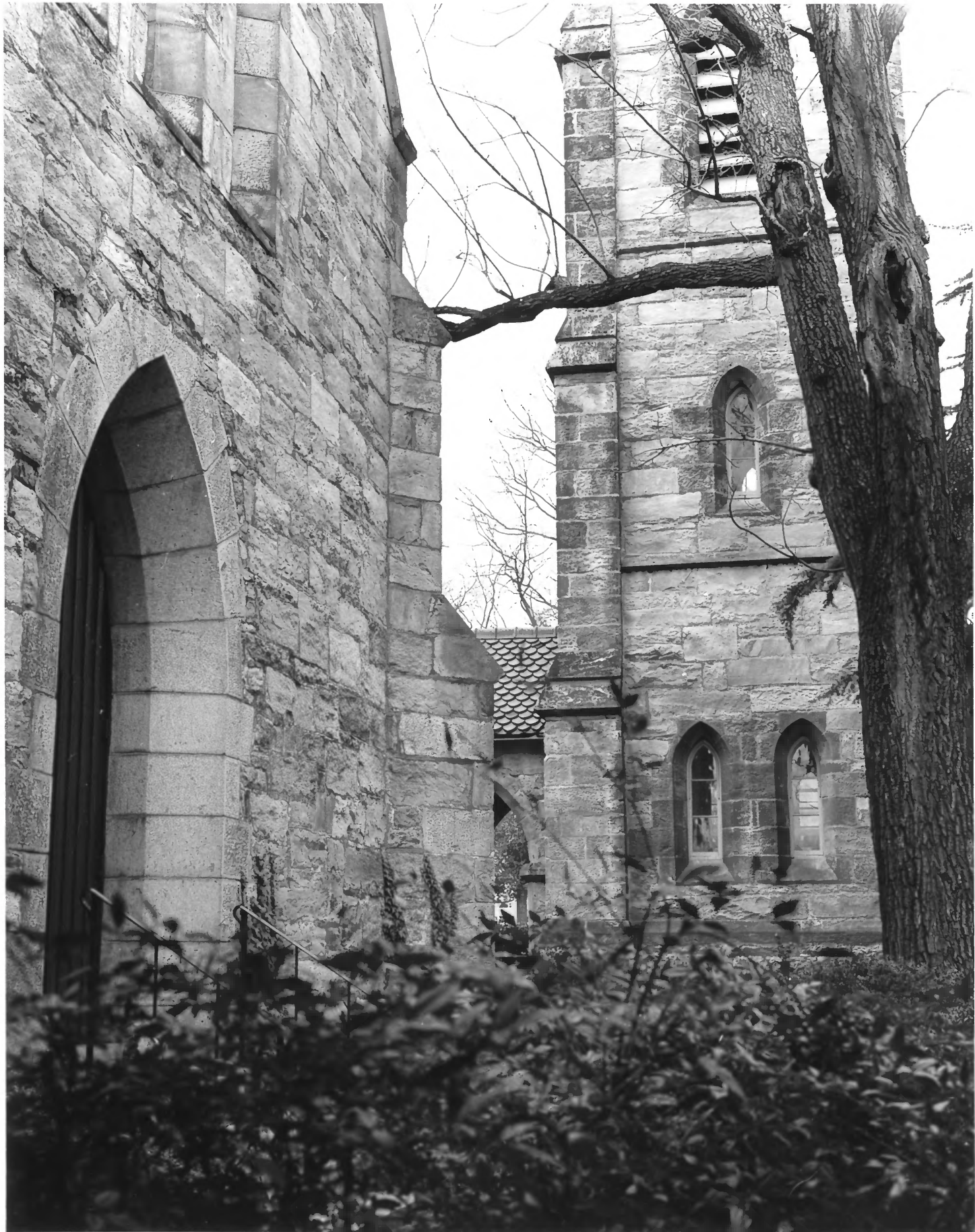

NORTH CAROLINA DIVISION OF ARCHIVES & HISTORY
RALEIGH, NC 27611

NEGATIVE NUMBER N. 87-4-1769

NEGATIVE LOCATION N.C. ARCH. & HISTORY

PHOTOGRAPHER STUART HOUGH

PHOTO DATE 3/87

CAMERA DIRECTION WSW

LOCATION (DISTRICT, IF APPLICABLE) WAKE Co

CAPITOL SQUARE RALEIGH

SUBJECT CHRIST CHURCH NORTH

TRANSEPT AND STEEPLE



Christ Church,

Raleigh, North Carolina

SHPO Photo 1973



NORTH CAROLINA DIVISION OF ARCHIVES & HISTORY
RALEIGH, NC 27611

NEGATIVE NUMBER N.87-4-1758

NEGATIVE LOCATION N.C. ARCH. & HISTORY

PHOTOGRAPHER STUART HUGH

PHOTO DATE 3/87

CAMERA DIRECTION E

LOCATION (DISTRICT, IF APPLICABLE) WAKE Co
CAPITOL SQUARE RALEIGH

SUBJECT CHRIST CHURCH, INTERIOR



NORTH CAROLINA DIVISION OF ARCHIVES & HISTORY
RALEIGH, NC 27611

NEGATIVE NUMBER N.87-4-1757

NEGATIVE LOCATION N.C. ARCH. & HISTORY

PHOTOGRAPHER STUART HOUGH

PHOTO DATE 3/87

CAMERA DIRECTION E

LOCATION (DISTRICT, IF APPLICABLE) WAKE Co

RALEIGH CAPITOL SQUARE

SUBJECT CHRIST CHURCH, INTERIOR



NORTH CAROLINA DIVISION OF ARCHIVES & HISTORY
RALEIGH, NC 27611

NEGATIVE NUMBER N. 87-4-1748

NEGATIVE LOCATION N.C. ARCH. & HISTORY

PHOTOGRAPHER STUART Hough

PHOTO DATE 3/87

CAMERA DIRECTION E

LOCATION (DISTRICT, IF APPLICABLE) WAKE Co

CAPITOL SQUARE RALEIGH

SUBJECT CHRIST CHURCH ALTAR



TO THE MEMORY OF
MILTON AUGUSTUS BARBER
WIFE OF JACKED THURLEY
JANUARY 20, 1874
MAY 14, 1954
MEMBER OF AMERICAN SOCIETY
OF THE
RESPECTFUL PATRIOT - PATRIOT SOCIETY

NORTH CAROLINA DIVISION OF ARCHIVES & HISTORY
RALEIGH, NC 27611

NEGATIVE NUMBER N. 87-4-1745

NEGATIVE LOCATION N.C. ARCH. & HISTORY

PHOTOGRAPHER STUART HOUGHT

PHOTO DATE 3/87

CAMERA DIRECTION SE

LOCATION (DISTRICT, IF APPLICABLE) WAKE Co

CAPITOL SQUARE RALEIGH

SUBJECT CHRIST CHURCH OBLIQUE

VIEW OF ALTAR